

ADIRONDACK LEAGUE CLUB PRESERVE

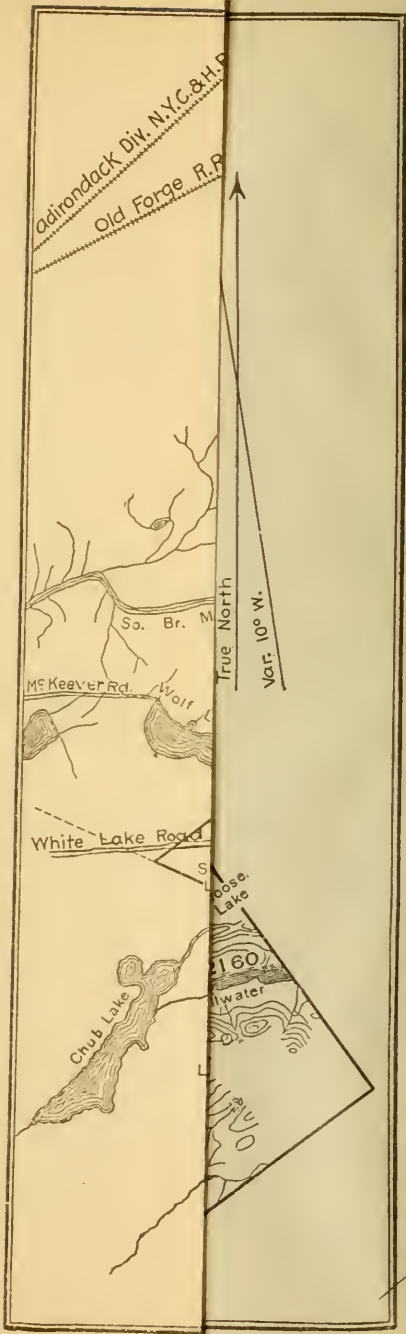

ADIRONDACK LEAGUE CLUB

INCORPORATED JUNE 18, 1890



1919

OFFICE OF THE CLUB
29 BROADWAY, NEW YORK
TELEPHONE, WHITEHALL 377

F127
.A2A25

GLT
Publ. h.
MAY 27 1920



A. L. C. ENSIGN

FORMER PRESIDENTS

MILLS W. BARSE,—1890, 1891, 1892

ABRAHAM G. MILLS,—1893, 1894, 1895

ROBERT C. ALEXANDER,—1896, 1897

WILLIAM H. BOARDMAN,—1898, 1899

WARREN HIGLEY,—1900, 1901, 1902, 1903, 1904

THOMAS R. PROCTOR,—1905, 1906

WILLIAM P. SMITH,—1907, 1908, 1909, 1910

WILLIAM P. HALL,—1911, 1912, 1913, 1914, 1915, 1916, 1917,
1918.

OFFICERS FOR 1919-1920

President

WILLIAM P. HALL

Vice-President

GEORGE H. STORM

TreasurerERASTUS W. BULKLEY
29 Broadway, N. Y.**Secretary**NELSON P. LEWIS
29 Broadway, N. Y.**Assistant Secretary**HARRY W. BARBER
29 Broadway, N. Y.**Trustees**

Term Expiring February, 1920.

WILLIAM D. BALDWIN
SAMUEL J. BRYANTHERBERT L. PARKER
GEORGE H. N. JOHNSON
E. WILBUR RICE, Jr.

Term Expiring February, 1921.

ELMER J. SNOW
EDMUND DWIGHTNELSON P. LEWIS
WM. CRITTENDEN ADAMS
ERASTUS W. BULKLEY

Term Expiring February, 1922.

GEORGE H. STORM
WILLIAM P. HALLLYON DE CAMP
WILLIAM E. LOWE
HENRY M. BROOKFIELD

COMMITTEES

Executive Committee

WILLIAM P. HALL (Ex Officio), Chairman

GEORGE H. STORM (Ex Officio)

ERASTUS W. BULKLEY

NELSON P. LEWIS

HENRY M. BROOKFIELD

ELMER J. SNOW

SAMUEL J. BRYANT

E. WILBUR RICE, Jr.

Committee on Membership

ELMER J. SNOW, Chairman

Mahwah, N. J.

HENRY M. BROOKFIELD

NELSON P. LEWIS

Committee on Fish and Game

MRS. JESSIE D. MILLER, Chairman.

63 East 54th Street, New York City

ARTHUR K. WOOD

HENRY M. BROOKFIELD

HERBERT L. DILLON

Committee on Sanitary Regulations and Buildings

CHARLES HENDEE SMITH, M.D., Chairman

253 W. 75th Street, N. Y. City.

HERMANN M. BIGGS, M.D.

ALBERT H. HARRIS

WILLIAM P. HALL

NATHANIEL R. NORTON, M.D.

Committee on Forestry

WILLIAM E. LOWE, Chairman

49 Wall Street, N. Y. City

WILLIAM P. HALL (Ex Officio)

SAMUEL J. BRYANT

W. D. BALDWIN

FRANK H. JONES

ALBERT H. HARRIS

Committee on Legal Matters

ALBERT H. HARRIS, Chairman

IRA A. PLACE

SAMUEL J. BRYANT

Chairman, Committee on Management, Bisby Lodge

WILLIAM P. HALL

Chairman, Committee on Management, Forest Lodge

NELSON P. LEWIS

Chairman, Committee on Management, Mountain Lodge

GEORGE H. STORM

Attorney

WILLIAM H. VAN STEENBERGH

10 Wall Street, New York City

Superintendent of Preserve and Club Forester

RAYMOND E. HOPSON

Superintendent of Club-Houses and Purchases

HARRY W. BARBER

HONNEDAGA LODGE

Lake Honnedaga

ADVISORY COMMITTEE ON MANAGEMENT,

NELSON P. LEWIS, Chairman.

EDMUND DWIGHT

HERBERT L. PARKER

ERASTUS W. BULKLEY

E. WILBUR RICE, JR.

Post Office Address:

FRANK C. RUPPERT, Manager, "Honnedaga Lodge," Forestport, N. Y.

Honnedaga Lodge will be officially opened on May 1st.

RAILROAD STATIONS.

The railroad stations for Forest Lodge are Forestport, on the Adirondack Division, and Alder Creek, on the Ontario & St. Lawrence Division, of the New York Central Railroad. (For particulars relating to railroad service, see spring and summer time tables.)

TRANSPORTATION TO THE LODGE.

The regular trip of the automobile will be made upon arrival of the morning train from the south. This car returns in time for the afternoon train going south. These trips will be made on Mondays, Wednesdays and Fridays from May 1st to July 1st, and from September 15th to November 1st. From July 1st to and including September 15th these trips will be made daily, except Sunday. All other trips are special and will be charged for accordingly.

From the head of Honnedaga Lake transportation to Honnedaga Lodge (5 miles) is by the Club Launch, which will meet automobiles on arrival.

Rates for transportation of Passengers and Baggage are given in the schedule, and the attention of Members and Guests is requested to the use of Club Tags, greatly facilitating prompt



AT HONNEDAGA.

delivery of Baggage and adding to the comfort of Members and their Guests.

Letters intended for members or guests at Honnedaga Lodge, or for campers on the Lake, should be addressed "care of Adirondack League Club, Forestport, N. Y."

BAGGAGE.

Check baggage to Forestport, N. Y., via New York Central Railroad. Members and Guests are requested to forward Baggage at least a day before their departure for the Preserve, using Club Tags, as special arrangements have been made with the New York Central Railroad enabling the Club's representative to have all baggage so tagged taken from the depot and forwarded to Honnedaga Lodge in advance of the arrival of the visitor holding the "claim check," which is to be given to Club's representative upon arrival of the holder for delivery to the railroad official.

Only baggage bearing the Club Tags (which may be had on application to the New York Office or the Club House Managers) can be thus handled, and it will facilitate matters if, when the baggage is checked, the Manager is notified by mail of the number of pieces of baggage and the railroad check numbers, so that they may be promptly forwarded. The advantage to Members and Guests of having their trunks and other baggage at the Club House, or at their own Camp, on their arrival, instead of at the railroad station, will be manifest.

	<i>Per</i>
<i>Rates for Through Trips are as follows:</i>	<i>Passenger.</i>
Between Forestport and Honnedaga Lodge, or a private Camp, including one piece of hand baggage.	\$5.00
Children under five years of age.....	Half fare
Guides, Club Workmen and Club Employees.....	" "
Workmen and employees, with the exception of <i>Club employees having passes</i> , will have to pay full fares on Club conveyances.	

Extra or Special Trips:

The rates for these are:

For Day Trips for Three Passengers or Less.....	\$13.00
“ “ “ “ More than Three Passengers.....	5.00
	each.
For Night Trips for Three Passengers or Less.....	\$16.00
“ “ “ “ More than Three Passengers....	5.25
	each.

TRUNKS AND BAGGAGE.

Between Forestport and Honnedaga Lodge, or delivered at a private Camp.....	\$1.50
	each.
Excess hand baggage over one piece.....	\$0.25
	per piece.

LAUNCH.

For Members or Guests coming “over the Trail” from Bisby or Little Moose.....	\$0.50
For Round Trip on same boat.....	.50

Note—Members and Guests going “over the trail,” and arriving at the Head of Honnedaga Lake at other hours than the regular Launch trips, may telephone from the boat house (upstairs) for the Launch to make a special trip for their accommodation.

RATES FOR ROOMS, BOARD, ETC.

Rates for rooms without board for one person:

FIRST FLOOR.		Room No.	Per Week
Room No.	Per Week		
1	\$9.00	9	9.00
2	6.00	10	6.00
3	9.00	11	9.00
4	6.00	12	6.00
5	9.00	14	6.00
6	8.00	15	9.00
		16	6.00
		17	9.00
		18	6.00
SECOND FLOOR.			
7	\$9.00	19	9.00
8	6.00	20	9.00

Room No.	Per Week	Room No.	Per Week
21	9.00	29	8.00
22	7.00	30	9.00
23	9.00		
24	6.00		
25	9.00		
26	6.00		
		SECOND FLOOR.	
		31	\$9.00
		32	8.00
		33	6.00
		34	8.00
		35	8.00
		36	9.00
ANNEX.			
FIRST FLOOR.			
27	\$9.00		
28	8.00		
Tents \$8.00 per week.			

On account of existing conditions, board rates may be advanced without notice.

Members, and members of their immediate families \$23.00 to \$26.00 per week

Members, and members of their immediate families (table board)..... \$17.00 per week

Guests \$25.00 to \$28.00 per week

Guests (table board)..... \$19.00 per week

Children under five years of age..... Half rates for board; full rates for rooms

When two persons occupy the same room rate and one-half will apply.

No deduction from table board when one is absent for less than three consecutive meals, nor when boarding at the Lodge at weekly rates, unless absent for as much as three days at a time.

Each room reserved by a member for himself or guest, shall be charged to such member for the period for which the reservation is made, unless notice of cancellation two weeks in advance of the date of engagement is given. Credit shall, however, be given to such member for any days upon which the room is rented to another. The Trustees shall have power, in special cases, to suspend this ruling.

Lodging proportionate to room rates.

Breakfast	\$0.75
Supper	1.00
Dinner (noon)	1.25 each
Meals sent to rooms, extra.....	.25 each
Nurses and Maids.....	21.00 per week
Nurses and Maids (table board).....	15.00 per week

Board and Lodging for Guides, Workmen and Employees—

Meals35 each
Lodging25 each

Automobiles:

Storage in Shed at head of Lake.....	\$0.50 per day
Storage in Shed at head of Lake.....	3.00 per week

Extra charge will be made for delivery of telegraph and telephone messages to private Camps.

Boats—

Storage in Boat House.....	.50 per month
Storage in Boat House.....	5.00 per year

Boats, Rentals—

Guide boats75 per day
Guide boats	4.00 per week
Cedar boats (St. Lawrence skiffs).....	.75 per day
Cedar boats (St. Lawrence skiffs).....	4.00 per week
Canoes50 per day
Canoes	3.00 per week
Ordinary wooden or steel boats.....	.35 per day
Ordinary wooden or steel boats.....	2.00 per week
Flat-bottomed boats25 per day
Flat-bottomed boats	1.50 per week

Wood—

Stove and fireplace wood (delivered).....	6.50 per cord
---	---------------

The stumpage charges for fire-wood taken from Club lands for use by cottages or campers shall be for—

STOVE-WOOD 15 inches, or less in length, 50 cents per cord.

STOVE-WOOD 15 to 20 inches in length, 60 cents per cord.

FIRE-PLACE WOOD 3½ feet, or less, in length, 60 cents per cord.

It is understood that fire-place wood will be taken from the parts of the tree not suitable for stove-wood, and will include the limbs down to 2 inches in diameter.

No cutting of wood on Club lands is permitted without permission first had from the Advisory Committee on Management.

Parcel Post, Freight and Express :

Up to 5 lbs.....	\$0.10	Lumber, less than ton	
6 lbs. to 50 lbs.....	.25	lots, per hundred....	.75
51 lbs. to 100 lbs.....	.50	Lumber, minimum	
Shingles per bundle....	.50	charge75
Cement per bag.....	.50	Lumber, 2,000 lbs. or	
		over, per hundred....	.50

LITTLE MOOSE LODGE

Little Moose Lake

ADVISORY COMMITTEE ON MANAGEMENT,

GEORGE H. STORM, Chairman.

WILLIAM E. LOWE

HENRY M. BROOKFIELD

LYON DE CAMP

WM. CRITTENDEN ADAMS

Ladies' Auxiliary to the Advisory Committee on Management.

MRS. H. HOBART PORTER

MRS. H. F. TAYLOR

MRS. C. E. MILLER

CHARLES FOREMAN, Manager.

Post Office Address:

"LITTLE MOOSE," Old Forge, N. Y.

The railroad station for Little Moose Lodge is Fulton Chain. (For particulars relating to railroad service, see spring and summer time tables.)

BAGGAGE.

Check baggage to Fulton Chain, N. Y., via New York Central Railroad. Members and guests are requested to forward baggage at least a day before their departure for the Preserve, using Club Tags, as special arrangements have been made with the New York Central Railroad, enabling the Club's representative to have all baggage so tagged taken from the depot, and forwarded to Little Moose Lodge in advance of the arrival of the visitor holding the "claim check," which is to be given to the manager on arrival.

Only baggage bearing the Club Tags, which may be had on application to the New York Office or the Club House Manager, can be thus handled, and it will facilitate matters if, when the baggage is checked the Manager is notified by mail, of the number of pieces of baggage, and the railroad check numbers, so that they may be promptly forwarded. The advantage to members and guests of having their trunks and other baggage at the Club House, or at their own camp on their arrival (instead of at the Railroad Station) will be readily appreciated.

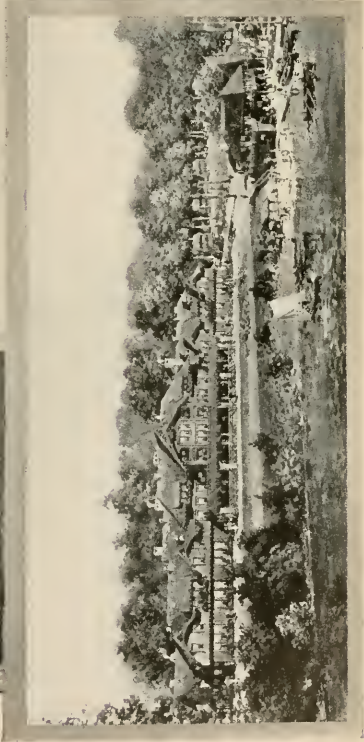

LITTLE MOOSE LODGE.

Parcel Post, Freight and Express—Each package between Old Forge or Fulton Chain and Little Moose Lodge:

Up to 5 lbs.....	\$0.10
6 lbs. to 50 lbs.....	.15
51 lbs. to 100 lbs.....	.20
Over 100 lbs. at rate of.....	.20 per 100 lbs.
Boats, each	2.50
Green lumber, 3,800 lbs. (1,000 ft. B. M.)..	3.75
Dry lumber, 2,800 lbs. (1,000 ft. B. M.)....	2.75
Shingles, per bundle.....	.10
Green or dry lumber in less than 1,000 ft. lots at the rate of.....	.20c. per 100 lbs.

RATES OF FARE.

The stage fare on regular trips is:

For passengers, including one piece of hand baggage	\$1.25
Children under five years of age.....	.75
Special round trip on Sundays for Servants attending Church	1.00
Guides, Club Workmen and Club Employees....	.75
Workmen and employees, with the exception of <i>Club employees having passes</i> , will have to pay full fares on Club conveyances.	
Trunks50
	per piece
Excess hand baggage over one piece.....	.25

Club motor stages will meet the trains most generally used by Members in both directions as *regular* trips, to convey passengers and baggage to and from Little Moose Lodge. Notice should be given to the Manager on what trains passengers may be expected to arrive.

Special trips will be made on due notice being given the Manager; such special trips will be made at a charge of two full fares for one or two passengers, and the regular fare for each additional passenger.

RATES FOR ROOMS, BOARD, ETC.

On account of existing conditions, board rates may be advanced without notice.

Members, and members of their immediate families	\$25.00 and up per week
Members, and members of their immediate families (table board).....	\$17.00 per week
Guests	\$27.00 and up per week
Guests (table board).....	\$19.00 per week
Children under five years of age (in Nurses' Dining Room).....	Half rates

No deduction from table board when one is absent for less than three consecutive meals, nor when boarding at the Lodge at weekly rates, unless absent for as much as three days at a time.

Each room reserved by a member for himself or guest shall be charged to such member for the period for which the reservation is made, unless notice of cancellation two weeks in advance of the date of engagement is given. Credit shall, however, be given to such member for any days upon which the room is rented to another. The Trustees shall have power, in special cases, to suspend this ruling.

Lodging proportionate to room rates.

Breakfast or Supper.....	\$1.00 each
Dinner (noon)	1.25 each
Meals sent to rooms, extra.....	.25 each
Nurses and Maids (table board).....	17.00 per week
Nurses and Maids—If room in Club House is occupied regular rate for members will be charged.	

Board and Lodging for Guides, Workmen and Employees:	
Meals35 each
Lodging25 each

Automobiles—

Storage in Garage.....	.75 per day
Storage in Garage.....	5.00 per week

Boats—

Storage in Boat House.....	.50 per month
Storage in Boat House.....	5.00 per year

Boats, Rentals—

Guide boats75 per day
Guide boats	4.00 per week
Cedar boats (St. Lawrence skiffs).....	.75 per day
Cedar boats (St. Lawrence skiffs).....	4.00 per week
Canoes50 per day
Canoes	3.00 per week
Ordinary wooden or steel boats.....	.35 per day
Ordinary wooden or steel boats.....	2.00 per week
Flat-bottomed boats25 per day
Flat-bottomed boats	1.50 per week

Wood—

Stove and fireplace wood (delivered).....	6.50 per cord
---	---------------

The stumpage charges for fire-wood taken from Club lands for use by cottages or campers shall be for—

STOVE-WOOD 15 inches, or less in length, 50 cents per cord.

STOVE-WOOD 15 to 20 inches in length, 60 cents per cord.

FIRE-PLACE WOOD 3½ feet, or less, in length, 60 cents per cord.

It is understood that fire-place wood will be taken from the parts of the tree not suitable for stove-wood, and will include the limbs down to 2 inches in diameter.

No cutting of wood on Club lands is permitted without permission first had from the Advisory Committee on Management.

RATES FOR ROOMS WITHOUT BOARD FOR ONE OR MORE PERSONS.

FIRST FLOOR.		THIRD FLOOR.	
Room No.	Per Week	Room No.	Per Week
1	\$12.00	28	\$8.00
2	11.00	29	14.00
3 Writing Room.....	*30	20.00
		31	17.00
SECOND FLOOR.		32	10.00
4	12.00	33 With Sleeping Porch	20.00
5	12.00	34	22.00
6 Bath Included.....	24.00	35 With Sleeping Porch	20.00
7	17.00	36	10.00
8	20.00	37	20.00
9	20.00	38	18.00
*10	20.00	*39	17.00
*11	20.00	40	18.00
12	20.00	41	14.00
13	12.00	42	10.00
14 With Sleeping Porch	20.00	43	10.00
15	22.00		
16 With Sleeping Porch	20.00	WINTER HOUSE.	
17	20.00	All Rooms are Adjacent to Baths.	
18	20.00	1	12.00
*19	20.00	2	12.00
20	20.00	3	12.00
*21	20.00	4	12.00
22 Club.....	5	12.00
23	20.00	6	12.00
24 Club.....	7	10.00
25	20.00	8	14.00
26 Bath Included.....	23.00	9	14.00
27	17.00	10	12.00
		11	12.00

Rooms with a * have private bath, for which \$7.00 per week or \$1.00 per day extra will be charged. When conditions permit the assignment of private baths in the Winter House \$7.00 per week or \$1.00 per day will be charged.

Cottages Nos. 1, 2 and 3 will be rented for the season at \$700, or \$80 per week not including board at the Club House.

Five dollars per year will be charged in all cases where Members' Cottages are connected with the Club's water supply, so long as the connection with the supply is maintained.

BISBY LODGE

First Bisby Lake

ADVISORY COMMITTEE ON MANAGEMENT.

WILLIAM P. HALL, Chairman.

ELMER J. SNOW

SAMUEL J. BRYANT

WILLIAM D. BALDWIN

GEORGE H. N. JOHNSON

JAY D. SHAFER, Manager.

Post Office Address:
BISBY, via McKEEVER, N. Y.

Bisby Lodge will be officially opened on May 1st.

The railroad station for Bisby Lodge is McKeever, on the Adirondack Division of the New York Central Railroad. (For particulars relating to railroad service, see spring and summer time tables.)

TRANSPORTATION.

The Club's teams or automobile will make regular trips on Tuesdays, Thursdays and Saturdays during May and June and after September 15th meeting the morning and afternoon trains from the south at McKeever and the afternoon trains from the north. From July 1st to and including September 15th these trips will be made daily, except Sunday. All other trips are special and will be charged for accordingly. Engagements should always be made in advance with the Manager of Bisby Lodge, P. O. Address McKeever, N. Y. Special trips will be made at a charge of two full through fares for one or two passengers, and the regular rate of fare for each additional passenger. If more passengers than can be taken on the available conveyances come at the same time, those who have engaged passage first have the preference and others must wait for a second trip. From Wolf Lake to Woodhull Landing transporta-

tion is by the Club Launch, and from Woodhull Landing to Bisby Lodge by Club buckboards. Launch trips will not be made between November 15 and May 1, and no freight or express will be delivered to Bisby until such time as it can be delivered by sleighs.

Rates for transportation of Passengers and Baggage are given in the schedule, and the attention of Members and Guests is requested to the arrangement made last year, and which will be in force the coming season, regarding the use of Club Tags, greatly facilitating prompt delivery of baggage and adding to the comfort of Members and their Guests.

BAGGAGE.

Check baggage to McKeever, N. Y., via New York Central Railroad. Members and Guests are requested to forward baggage at least a day before their departure for the Preserve, using Club Tags, as special arrangements have been made with the New York Central Railroad, enabling the Club's representative to have all baggage so tagged taken from the depot, and forwarded to Bisby Lodge in advance of the arrival of the visitor holding the "claim check," which is to be given to the club's representative on arrival of the holder for delivery to the Railroad official.

Only baggage bearing the Club Tags, which may be had on application to the New York Office or the Club House Manager, can be thus handled, and it will facilitate matters if, when the baggage is checked, the Club's representative is notified by mail, of the number of pieces of baggage, and the railroad check numbers, so that they may be promptly forwarded. The advantage to Members and their Guests of having their trunks and other baggage at the Club House, or at their own Camp, on their arrival (instead of at the Railroad Station) will be manifest.



"BISBY LODGE."



RATES OF FARE.

The through fare on regular trips is, for Passengers, including one piece of hand baggage..... \$3.50 each.

Children under five years of age.....Half fare
 Guides, Club Workmen and Club Employees..... " "

Workmen and employees, with the exception of *Club employees having passes*, will have to pay full fares on Club conveyances.

TRUNKS AND BAGGAGE.

Trunks, through from McKeever Station to Bisby Lodge, \$1.00 each, excess hand baggage over one piece, 25c. per piece.

RATES FOR ROOMS, BOARD, ETC.

On account of existing conditions, board rates may be advanced without notice.

Members, and members of their immediate families\$19.00 to \$22.00 per week
 Members, and members of their immediate families (table board).....\$16.00 per week
 Guests \$21 to \$24.00 per week
 Guests (table board).....\$18.00 per week
 Children under five years of age.....Half rates

No deduction from table board when one is absent for less than three consecutive meals, nor when boarding at the Lodge at weekly rates, unless absent for as much as three days at a time.

" Each room reserved by a member for himself or guest, shall be charged to such member for the period for which the reservation is made, unless notice of cancellation two weeks in advance of the date of engagement is given. Credit shall, however, be given to such member for any days upon which the room is

rented to another. The Trustees shall have power, in special cases, to suspend this ruling."

Room No.	Per Week	Room No.	Per Week
1	\$6.00	8	\$6.00
2	6.00	9	6.00
3	6.00	10	6.00
4	6.00	11	3.00
5	6.00	12	6.00
6	3.00	14	6.00
7	3.00	15	6.00

Lodging	\$1.00
Breakfast75
Supper75
Dinner (noon)	1.00
Meals sent to rooms, extra.....	.25 each
Nurses and Maids.....	16.00 per week
Nurses and Maids (table board).....	13.00 per week

Board and Lodging for Guides, Workmen and Employees—

Meals35 each
Lodging25 each

Boats—

Storage in Boat House.....	.50 per month
Storage in Boat House.....	5.00 per year

Boats, Rentals—

Guide boats75 per day
Guide boats	4.00 per week
Cedar boats (St. Lawrence skiffs).....	.75 per day
Cedar boats (St. Lawrence skiffs).....	4.00 per week
Canoes50 per day
Canoes	3.50 per week
Ordinary wooden or steel boats.....	.35 per day



SCENES IN THE BISBY DISTRICT.

Boats, Rentals—

Ordinary wooden or steel boats.....	2.00 per week
Flat-bottomed boats25 per day
Flat-bottomed boats	1.50 per week

Wood—

Stove and fireplace wood (delivered)..... 6.50 per cord

The stumpage charges for fire-wood taken from Club lands for use by cottages or campers shall be for—

STOVE-WOOD 15 inches, or less in length, 50 cents per cord.

STOVE-WOOD 15 to 20 inches in length, 60 cents per cord.

FIRE-PLACE WOOD 3½ feet, or less, in length, 60 cents per cord.

It is understood that fire-place wood will be taken from the parts of the tree not suitable for stove-wood, and will include the limbs down to 2 inches in diameter.

No cutting of wood on Club lands is permitted without permission first had from the Advisory Committee on Management.

Parcel Post Freight and Express—Each package between McKeever and Bisby Lodge:

Up to 5 lbs.....	\$0.10
6 lbs. to 50 lbs.....	.25
51 lbs. to 100 lbs.....	.50
Over 100 lbs. at rate of.....	.50 per 100 lbs.
Boats, each	6.00
Green lumber, 3,800 lbs. (1,000 ft. B. M.)..	12.00
Dry lumber, 2,800 lbs. (1,000 ft. B. M.)....	8.00
Shingles, per bundle.....	.50

Five dollars will be charged in all cases where Members' Cottages are connected with the Club's water supply, so long as the connection with the supply is maintained.

ANNUAL REPORT

In accordance with the requirements of the Constitution, the Board of Trustees respectfully submits through its President, its Annual Report for the year ending February 4th, 1919.

MEMBERSHIP.

Since the last Annual Meeting of the Club, 13 members have been elected and 9 lost by transfer of shares, making the present regular membership 286. During the past year, 11 associate members have been elected, 3 of whom have become proprietary members, making the total membership of the Club 294.

We have lost by death, since the last Annual Meeting, the following members:

Mrs. Kate M. Brookfield,
 Dr. James Douglas,
 S. L. Schoonmaker,
 Jose Zayas.

MEETINGS.

During the year there have been held 9 meetings of the Board of Trustees at which an average attendance of 9 prevailed; and also one meeting of the Executive Committee.

GENERAL.

The patronage at Little Moose Lodge was not as good this year as last, there being a decrease of 390 in the number of members and guests who registered, as

compared with the number that registered last year. The patronage during the month of September, 1918, at this place showed a decrease in registrants of 214 over the same month last year.

Honedaga Lodge, on the other hand, accommodated 131 more members and guests during the 1918 season than in 1917.

Bisby Lodge at one time during the season was taxed to its capacity but the books show that there were 75 more registrants in 1917 than in 1918.

Little Moose Lodge showed a net profit for the season of something over \$6,200. It would appear that visiting members and guests to Little Moose Lodge used private conveyances more frequently during the 1918 season than during any past season. Our manager's records show that a total of 2,102 members and guests arrived at or departed from Little Moose; of which number 1,312 used Club cars and 890 their own or other conveyances. It would also appear that this in large part accounts for the deficit shown in the automobile account at Little Moose. It must also be taken into consideration that a new motor was purchased for the White car at a cost of \$745.93 and charged against the operation of the autos.

Honedaga Lodge, with increased patronage and under the management of Mr. and Mrs. Frank Ruppert, showed a net loss for the season of 1918 of \$400, against a net loss last year of some \$4,800.

Bisby Lodge, with its antiquated and insufficient plant and equipment, showed a net loss in operation for the

entire season of 1918 of \$1,000, as against a net loss last season of something over \$2,000.

Of course, it must be understood that interest on investment, depreciation, insurance and taxes are not taken into consideration in the above figures and if they were, all lodges would show losses in operations.

It is believed that the careful and close attention given by our management to details and expenditures is responsible for the material reduction in losses at both Bisby and Honnedaga.

During the past year \$10,000 was paid on the first mortgage, reducing it to \$9,338.48, and \$5,000 on the 6 per cent. gold notes.

The Board of Trustees deemed it wise and best to abolish the office of General Superintendent and create the new office of Superintendent of Club Houses and Purchases and Superintendent of Preserve and Club Forester. Mr. E. S. Pigott was appointed to the first named office, in complete charge of all Club Houses and Purchases for the Club, his appointment to take effect May 1st and to continue for one year from that date. Mr. Pigott accepted this position but later—April 13th— notified us that he had reconsidered his acceptance of the Club's proposal and terminated his relationship with us at once. As the season was so far advanced, and managers and help for the Club Houses were not yet engaged, the Board immediately appointed Mr. H. W. Barber as Acting Superintendent of Club Houses and Purchases to meet the emergency.

We believe that during their employment by the Club

both Mr. and Mrs. Pigott always endeavored to exert themselves to the utmost to serve the Club's best interests, and we regret that they could not see their way clear to go on with us as during the last season.

LUMBERING OPERATIONS.

Scientific lumbering operations on the Club Preserve were carried on throughout the year with notable efficiency and satisfactory results.

TRANSPORTATION.

During the past year we have endeavored to maintain a high condition of efficiency in the transportation equipment of the Club. The old cars at Forestport which had not been assembled for use, and one which was dangerous to operate, were junked and sold and two other cars—one a 4-cylinder Packard in excellent condition and the other a 6-cylinder Jackson truck—were purchased and operated on the Honnedaga and Little Moose Roads respectively.

The Summer of 1918 proved to be a hard one on the Club roads, and only by constant attention and repairs were we able to make them passable. Much improvement was made on the Little Moose Road, and toward the close of the season it was in much better condition than at any time in the past.

One of our members reports that after making a searching investigation he has ascertained that the somewhat peculiar affection that prevailed more or less at several points on the Club Preserves last season was due to the use of so-called War Bread. He also advises that

he has ascertained that a similar affection prevailed quite generally throughout the country and believes that it was due to the same cause.

CLUB HOUSE MANAGEMENT FOR THE SEASON 1919.

We are pleased to report that complete arrangements have already been made for the management of each of the three Club Houses for the season of 1919. Mr. and Mrs. Foreman have been engaged for Little Moose Lodge, Mr. and Mrs. Ruppert for Honnedaga, and Mr. and Mrs. Shafer for Bisby.

Each Club House manager will have full charge of all matters pertaining to the operation of the Club House, both within and without the same. It is believed that this arrangement, under the general supervision of the Board of Trustees, through its representative, will result in very satisfactory operations throughout the entire season.

OUTLOOK FOR THE SEASON OF 1919.

From present indications it appears the season of 1919 will be a good one for the Club. Quite a number of applications for reservations of rooms at Club Houses have already been received, and doubtless the number of such applications will steadily increase from this time on.

In concluding this Annual Report, we desire to emphasize the point that the Club probably passed through the most trying year in its history in 1918. The abnormal conditions prevailing in the market for supplies and

prices of food stuffs, as well as in the labor market, constituted constant problems to the management for solution.

The best and most careful judgment of your Board of Trustees and officers was given to the consideration and meeting of these conditions and with a good measure of success. Special note should be made at this point of the self-sacrificing work and devotion of the members of our Board of Trustees and the Constituent Committees. Mention should be made of the meritorious service rendered the Club by its employees, and especially by Messrs. Barber and Hopson, who had the difficult task of meeting most unusual and trying conditions.

REPORT OF COMMITTEE ON MANAGEMENT, LITTLE MOOSE
LODGE, 1918.

The 1918 season at Little Moose was one of the pleasantest and most successful in its history. Practically all of the Camps were occupied and the Club House was well filled during the whole summer.

Mr. and Mrs. Foreman deserve high praise for the excellence of their management. Each year they seem to grow more expert in the art of making people comfortable.

COMMITTEE ON MANAGEMENT, LITTLE MOOSE LODGE.

REPORT OF COMMITTEE ON MANAGEMENT, HONNEDAGA
LODGE, 1918.

Honnedaga Lodge was well patronized during the entire operating season of 1918 and accommodated a

total of 416 members and guests, or 131 more than last season. A very large number of children were present.

The Summer of 1918 proved to be a hard one to the Forestport-Honnedaga Road, due to adverse weather conditions and the operation of heavy lumber teams over approximately 8 miles of the road. The old and worn-out cars at Forestport were replaced by two other cars. One—a 4-cylinder Packard—rendered excellent service on this road during the season.

Fishing in the Honnedaga district was fair during the larger part of the season and it is hoped that the Club can see its way clear to make a liberal appropriation for stocking during the coming year.

The Club House was under the management of Mr. and Mrs. Frank Ruppert, who exerted themselves to the utmost to make the stay of all members and guests visiting Honnedaga a pleasant one.

Under their management, the results at Honnedaga Lodge were better than for several years.

COMMITTEE ON MANAGEMENT, HONNEDAGA LODGE.

REPORT OF COMMITTEE ON MANAGEMENT, BISBY LODGE, SEASON OF 1918.

Bisby Lodge was well patronized during the season of 1918, although there were 75 less registrants than in the previous year. The Club House was conducted quite satisfactorily and Miss Stewart, our Manager, who came to the Club through our former Mrs. E. P. Pigott, rendered very devoted and satisfactory service.

While, owing to war conditions, a thoroughly satisfactory garden, or such as has been possessed by Bisby in past seasons, was not available, yet Bisby Lodge enjoyed a very plentiful supply of fresh vegetables during the season.

The remarkably pure Otterbrook Spring water was furnished in abundant supply and was greatly appreciated by residents and guests at Bisby Lake.

The fishing was very good during the season; both for black bass and for trout; the rapidly increasing supply of black bass in Woodhull Lake afforded many of our members most excellent sport; while the same fish was taken in goodly numbers from the Bisby Lakes as well.

The need of more modern equipment, both in the Club House and Boat House at Bisby, was never more apparent than during the past year.

Bisby Lake is a gem in its beautiful green forest setting and the country thereabouts, with its numerous lakes and ponds and water courses, is certainly second to none on the Club Preserve.

It is hoped that our Board of Trustees may see its way clear, with the approval of our membership, this year to take up the matter of providing sufficient funds through and extension of present scientific softwood lumbering operations to provide Bisby, as well as other Club centres, with much needed modern equipment.

Mr. and Mrs. Shafer, who will have charge of Bisby Lodge during the season of 1919, came to us with most excellent recommendations from Little Moose Lodge,

where they have been employed for a number of years past. Their management of Little Moose Winter House the past fall and winter season has been most excellent and satisfactory; we have, therefore, good reasons to believe that we are trying no experiment in putting them in charge of Bisby Lodge for the coming season.

COMMITTEE ON MANAGEMENT, BISBY LODGE.

REPORT OF THE COMMITTEE ON LEGAL MATTERS.

The Committee on Legal Matters would make the following report for the year 1918:

The various matters referred to your Committee by the Board of Trustees have been duly considered and reported on.

The action brought by Frances B. LeFevre in the Supreme Court, Herkimer County, to restrain the Club from carrying out the contracts for the removal of the soft wood stumpage on Townships Two and Six, and for an accounting, was tried before Mr. Justice Emerson at Watertown the last week of September, 1918. This is the same action which was originally tried before Mr. Justice Andrews but, owing to the fact that he was appointed to the Court of Appeals bench, it became necessary to try it over again before another Judge. No decision has as yet been rendered.

After repeated efforts on the part of the Counsel of the Club the town of Wilmurt has been abolished, a part of it being added to the town of Ohio and the bal-

ance to the town of Webb. This much desired result was secured after hearings were had before a committee of the Board of Supervisors of Herkimer County, the Senate Committee on Inland Affairs and before Governor Whitman.

Again the attention of the members is called to the increase in the taxes on the Club's lands and on the lands of members. This is due largely to the increase in town expenses. Counsel for the Club attended on Grievance Day before the Board of Assessors of the towns in which the lands of the Club are situated, with the view of preventing and substantial increase in the assessed valuation.

The Iroquois Pulp and Paper Company has entered into a contract with the State of New York to convey to it in the neighborhood of sixteen thousand acres in Township One, Moose River Tract.

Negotiations are now pending looking to the acquiring by the Club of a permanent easement over the McKeever-Wolf Lake Road and around Woodhull Lake on the north to the Club's boundary line on the west as well as to securing sufficient land at the Wolf Lake landing and at McKeever Village for Club purposes.

Dated February 4, 1919.

Respectfully submitted,

COMMITTEE ON LEGAL MATTERS.

REPORT OF COMMITTEE ON FORESTRY.

February 2, 1919.

MY DEAR MR. HALL:

I enclose a letter and report from Mr. Hopson. I hope it will be of some service to you, but as it is incomplete it can only be a case of reporting progress.

I hope the weather clerk will send us some cold weather and snow so that the lumber men might get through with their job; and also so that the camps can be sure of an ice crop for use next summer.

I heartily approve the suggestion of Mr. Hopson that the Gould contract be extended.

Yours very truly,

WILLIAM E. LOWE.

January 31, 1919.

Mr. WILLIAM E. LOWE,
49 Wall Street,
New York, N. Y.

MY DEAR MR. LOWE:

I am enclosing a report of the total cut of timber on Townships Two and Six for the year 1918.

Five camps were in operation during the past year. Two of these camps were located on Township Two and three on Township Six.

Owing to the great scarcity of experienced woods labor, all camps were forced to operate with very small

crews and had it not been for the very late fall and very favorable weather, the total cut would have been much smaller and considerable unskidded wood would have been left until another year. As it is, each camp still has a small amount of skidding to complete. I am, therefore, unable to furnish a final report at this time. However, skidding is still in progress and enough scaling has been completed to allow for a fairly accurate estimate of the amount still to be skidded.

There is still not enough snow for good log hauling. The weather, also, has not been cold enough for good road building. However, the different camps are now well filled with men and the work is progressing as well as the conditions will permit. A good beginning has been made, and, in case of a late spring, the jobbers should finish their hauling.

The contract on Township Two expires this season, but owing to the great scarcity of labor it was impossible for the Gould Paper Co. to finish the cutting on this Township. Approximately 600 cds. remain to be cut on Higley Mountain. This amount could be cut and skidded early next spring. Both, in view of the fact of the great scarcity of labor during the past year and the poor policy of leaving a small, isolated amount of timber on a very rough mountain, I would recommend that the Club's contract with the Gould Paper Co. be extended to cover the removal of this timber.

The character of the work done by the different camps during the past year has been very satisfactory. There appears to be a considerable improvement in the labor

situation at present. Four camps, at least, will be in operation on Township Six in 1919 and the prospects of a large cut are very good.

Very truly yours,

RAYMOND E. HOPSON,
Superintendent of Preserve.

*Report of Total Amount of Wood Cut on Townships
Two and Six During 1918.*

TOWNSHIP TWO.

Skidded and scaled.....	5,700 cds.
Unskidded (estimated)	300 cds.
	<hr/>
Total	6,000 cds.

TOWNSHIP SIX.

Skidded and scaled.....	9,700 cds.
Unskidded (estimated)	300 cds.
	<hr/>
Total	10,000 cds.

Total Value, at \$2.75 per cd., for wood cut on Township Two.....	\$16,500
Total Value, at \$2.00 per cd., for wood cut on Township Six.....	20,000

Therefore, the total cut on the two Townships for 1918 is, approximately, 16,000 cds. and the total value \$36,500.

R. E. HOPSON,
Club Forester.

January 28, 1919.

Mr. WILLIAM P. HALL,
President, Adirondack League Club,
29 Broadway, New York, N. Y.

MY DEAR MR. HALL:

The skidding and scaling of the logs cut on Townships Two and Six has not been completed, as yet, and I have been waiting until this work was completed before reporting to you.

Although there is still a small amount of skidding to be done, I am able to furnish a fairly accurate report from the amounts already scaled and from an estimate of the wood still to be scaled.

The total cut on Township Two for 1918 will be approximately 6,000 cds. and on Township Six 10,000 cds. These figures include 550 cds. of unskidded wood reported in 1918 from Township Two and 4,000 cds of unskidded wood reported in 1918 from Township Six.

The contract on Township Two expires this year and approximately 600 cds. remain to be cut on this Township.

Very truly yours,

R. E. HOPSON,
Club Forester.

LIST OF OUTLYING CAMPS ON THE ADIRONDACK LEAGUE CLUB PRESERVE

LIMEKILN CAMP (formerly called Otis Camp) is situated on Limekiln Creek, about two miles from the East Bay of Little Moose Lake, and is reached by convenient trail. There is good fishing in the vicinity.

GREEN LAKE CAMP is located on Green Lake, about one-quarter of a mile from Moose River, and is reached by a carry, which leaves the river about half a mile below Limekiln Falls. There is lake trout fishing in Green Lake and brook trout fishing in the river.

There is an open "lean-to" at the mouth of Limekiln Creek, just below the falls, and there is also one at the river landing at the end of the carry between Panther Lake and the river.

OTTER BROOK CAMP is located on the south side of Moose River, near the mouth of Otter Brook, which may be reached by carry from Bisby, or by boat and trail up the above Limekiln Falls. There is a log bridge across the river just above the camp. Members will find this camp a convenient place for luncheon, but not for staying over night. There is good fishing in this vicinity.

NEW PROCTOR CAMP is located on the north side of Moose River, about half a mile from the end of the carry from Bisby, but on the opposite side of the river, and is also reached from Little Moose Lodge by trail and boat above Limekiln Falls. This camp is a large one-story one, with good accommodations for staying over night, and good fishing in the vicinity. It can also be reached by trail to Otter Brook

Camp, crossing the river there by ferry and thence by trail on north side of Moose River direct to Proctor Camp.

CANACHAGALA CAMP is located on Canachagala Lake at the end of the carry from Bisby, and members will find this a convenient place for luncheon or protection from the weather in case of a storm. It is not provided with accommodations for staying over night.

COMBS BROOK HATCHERY is located on the trail from the river to Combs Lake, and is about one-quarter of a mile from the river on Combs Brook. Parties will find ample accommodations here for staying over night.

SWANSON DAM CAMP is located on West Canada Creek and is reached by trail about two and one-half miles from Honnedaga Lodge. Ample accommodations are found here for staying over night, and there is good fishing and hunting in the vicinity.

WICKS CAMP is on West Canada Creek, located on the Second Stillwater and is about four and one-half miles above Swanson Dam Camp. Excellent accommodations can be obtained here for staying over night, and there is good fishing and hunting in the vicinity.

JONES LAKE CAMP is located on Jones Lake, about three miles by trail from Honnedaga Lodge. This camp has been enlarged and renovated and offers ample accommodations for large parties staying over night. Good fishing and hunting prevail in the vicinity.

OTTER LAKE CAMP is located on Otter Lake, about two and one-half miles by trail and boat from Jones Lake, and good accommodations can be obtained here for staying over night. Good fishing in the lake and also in Goose Lake, three-quarters of a mile distant.

COBBLESTONE CAMP is situated on the west bank of Cobblestone Creek, a short distance below the end of the Jones Lake carry. There is good brook trout fishing and hunting in the vicinity. This Camp is not owned, but is leased by the Club, and a charge of \$1 per day is made for its use.

SNYDER LAKE CAMP, at Snyder Lake, is reached by trail four miles from Honnedaga Lake. Members will find rough accommodations here for staying over night—sleeping bunk with bough bed. Good hunting in the vicinity. There is excellent fishing at Horn Lake, two miles distant, and at Indian River, three miles from this camp.

LITTLE DEER LAKE CAMP is also near Snyder Lake, and is now owned by the Club. Rough accommodations—sleeping bunk with bough bed.

MILLER CAMP is located on the lower Indian River and is reached via Swanson Dam. Good accommodations can be obtained here for staying over night, and there is excellent fishing and hunting in the vicinity.

NORTH LAKE CAMP, situated on the west side of the lake at the end of the Canachagala Lake carry, is usually occupied by one of the Club's game wardens and may be found convenient for protection from the weather in case of storm by members passing through between Bisby and Honnedaga.

CONSTITUTION

ARTICLE I.

OBJECTS.

The objects of the Club are: (1) The preservation and conservation of the Adirondack forest and the propagation and proper protection of fish and game in the Adirondack region. (2) The establishment and promotion of an improved system of scientific forestry. (3) The maintenance of an ample preserve for the benefit of its members for the purpose of hunting, fishing, rest and recreation.

ARTICLE II.

MEMBERSHIP SHARES.

Title to the Preserve, excepting lots conveyed to members, and to all Club property, is in the Club. Membership shares evidence the right of the members owning them to receive, in accordance with the number of such shares they hold, their several and respective proportions of the proceeds of the sale of the assets of the Club on its dissolution or whenever distribution thereof shall be made among the holders of such shares. Shares may be owned only by a member or by his estate, and they shall be transferable or assignable only in conformity with the provisions of this Constitution and of the By-Laws of the Club. The number of membership shares is limited to five hundred.

ARTICLE III.

MEMBERSHIP.

Sec. 1. The membership of the Club shall be of three classes—members, associate members and junior members. Memberships shall not be transferable.

Sec. 2. At all elections of members, associate members or junior members, two negative votes shall be sufficient to exclude any applicant for membership.

Sec. 3. Every member, associate member and junior member shall hold his membership, and every member shall hold his membership share or shares and lot or lots and the camps which may be located thereon subject to the provisions of this Constitution, and of the By-Laws and to all regulations and rulings made in pursuance thereof.

Sec. 4. Associate members and junior members shall be subject to the same penalties and discipline as members.

ARTICLE IV.

MEMBERS.

Sec. 1. A member must own one share. A person shall become a member of the Club when he shall have been elected to membership by the Board of Trustees and shall have acquired a share.

ASSOCIATE MEMBERS.

Sec. 2. A person may be elected an associate member by the Board of Trustees.

No associate member shall be the owner of a share. Associate members shall be elected for one year only, and shall have during such period of one year all the rights of members, except the right to vote and except that they shall have no share in the real or personal property of the Club. Any associate member may by buying a share within a year of the time of his election and qualification, and upon election by the Board of Trustees, become a member of the Club, and any dues paid by the associate member shall be in full for the dues of the same person as a member up to the end of the time for which dues have been paid by him as an associate member.

Any person who shall have been an associate member shall not be elected again to associate membership. The number of associate members is limited to one hundred.

JUNIOR MEMBERS.

Sec. 3. Between the ages of twenty-one and twenty-eight years the sons of members may be elected by the Board of Trustees to junior membership. A junior member shall have all the rights and privileges of an associate member, except that of introducing guests, and his junior membership shall end on the 31st day of December of the year in which he becomes twenty-eight years of age. The dues of a junior member shall be twenty-five dollars for each calendar year. No junior member shall be the owner of a share. The number of junior members is limited to one hundred.

ARTICLE V.

CERTIFICATES OF MEMBERSHIP.

A member's certificate shall be in the following form:

ADIRONDACK LEAGUE CLUB

No. Incorporated under the Laws of the State of New York.

THIS IS TO CERTIFY that

is a member of the ADIRONDACK LEAGUE CLUB, and is the owner of of the membership shares of said Club. Such membership and membership share are issued, accepted and held subject to the Constitution, By-laws and Rules of the Club and are transferable only in accordance with the provisions thereof relating thereto, which may be in force at the time of such transfer.

IN WITNESS WHEREOF, the Club has caused this Certificate to be sealed with its corporate seal and to be signed by its President and Secretary at the City of New York this day of 19 .

.....

.....

Secretary.

President.

An associate member's certificate shall be in the following form:

ADIRONDACK LEAGUE CLUB

No. Incorporated under the Laws of the State of New York.

THIS IS TO CERTIFY that
has been duly elected an associate member of the ADIRONDACK
LEAGUE CLUB for a term which will end

IN WITNESS WHEREOF, the Club has caused this certificate
to be signed by its President and Secretary and its corporate
seal affixed this day of , 19

.....
Secretary President.

A junior member's certificate shall be in the following form:

ADIRONDACK LEAGUE CLUB.

No. Incorporated under the Laws of the State of New York.

THIS IS TO CERTIFY that
is a junior member of the ADIRONDACK LEAGUE CLUB. His junior
membership will end on December 31, 19

IN WITNESS WHEREOF, the Club has caused this certificate
to be signed by its President and Secretary and its corporate
seal to be affixed this day of , 19

.....
Secretary. President.

ARTICLE VI.

DUES.

Sec. 1. Every member shall pay to the Club dues of one hundred dollars for each calendar year, and every member owning more than one membership share shall, in addition to said one hundred dollars and as a part of his annual dues, pay to the Club twenty-five dollars per annum for each additional share so held.

Sec. 2. Every associate member shall pay dues of one hundred dollars, and his election shall not become effective until such payment is made.

Sec. 3. Every junior member shall pay dues of twenty-five dollars for each calendar year.

Sec. 4. The annual dues of members and of junior members shall be paid in two equal instalments on April first and August first in each year. Failure to pay before June first the instalment due April first, or before October first the instalment due August first in any year, shall operate to suspend the member or junior member so in default from all the rights and privileges of Club membership until such arrears shall be paid in full, and he shall be so suspended without any action being taken either by the Club or by the Board of Trustees or otherwise.

Sec. 5. Members and junior members elected between April first and August first in any year shall in that year pay the first instalment of their annual dues within thirty days from the date of their election. Members and junior members who are elected after August first in any year shall pay one half of the amount of the annual dues, which payment shall be made within thirty days from the date of their election and shall be in full of their dues for that calendar year.

ARTICLE VII.

MEMBERSHIP RIGHTS AND PROVISIONS AS TO CONVEYANCES.

Sec. 1. Any member to whom or to whose predecessor in the ownership of a share no lot shall have been assigned or conveyed by the Club shall have the right to have conveyed to him a lot of five acres of land to be designated by the Board of Trustees, provided he shall apply on or before July 1, 1916, to have such conveyance made. If he shall not so apply, his right shall thereupon cease. Any purchaser of a share from the Club may purchase the same with or without the right to have such a lot conveyed to him. The right to apply for and receive such a conveyance shall terminate at the end of six months from

the date of the purchase of the share, unless exercised within that period.

Not more than one assignment of a lot shall be made by the Club to any one member, except that the owner of a lot may, on a retransfer thereof to the Club, select, and, with the approval of the Board of Trustees, have conveyed to him any other lot at that time unassigned.

Sec. 2. Any member may transfer and convey to any other member the membership share or shares, or lot or lots (with or without a share or shares), owned by him. He may make such transfer and conveyance to a person who is not a member but in such case the sale shall be conditioned upon the election of the transferee or grantee to membership in the Club.

When a member shall have transferred all of his membership shares in conformity with the provisions of this Constitution, and when all of his indebtedness to the Club shall have been paid, he shall cease to be a member.

Shares or lots may likewise, upon the same conditions, be sold and conveyed by the estates or legal successors of deceased members.

Sec. 3. No member shall own more than five lots in the Preserve.

Sec. 4. A camp shall not be built on less than one full lot, nor shall more than one camp be built on one lot.

Sec. 5. The owners of the "St. Louis Peninsula" lots numbers twenty-two to twenty-eight, on Little Moose Lake, comprising thirty-five acres, more or less, may divide up and convey among themselves the thirty-five acres, more or less, composed of said six lots as to said owners may seem best, provided, however, that none but members of the Club owning a certificate covering one or more of the said lots Nos. 22 to 28 shall be allowed to own land on said peninsula.

Sec. 6. The Board of Trustees shall not authorize the transfer or conveyance of any part of the Club Preserve except of lots as in this Constitution provided.

Sec. 7. Each deed shall state the number of the certificate of membership under which it is given.

Sec. 8. All assignments, conveyances and deeds of lots made by the Club or its officers, pursuant to resolutions of the Board of Trustees prior to March 1, 1916, are hereby ratified and confirmed.

Sec. 9. Any member may entertain guests at his own cottage or camp or at the Club Houses under such rules and regulations as the Board of Trustees may from time to time authorize or prescribe.

Sec. 10. Every member shall be entitled to hunt, fish and freely pass over the entire domain of the Club, excepting only lots conveyed to members and land set apart for Club buildings and special Club objects, provided that not only must the State laws governing hunting and fishing be observed, but also such special regulations as the Board of Trustees may from time to time establish.

Sec. 11. No member shall be fined, suspended, or subjected to forfeiture of membership without being afforded an opportunity for hearing or defense before the Board of Trustees, provided that the Board shall be the judge of the sufficiency of the notice and reasonableness of the opportunity afforded the member to make his defense.

ARTICLE VIII.

PENALTIES.

Sec. 1. All penalties, prescribed by this Constitution, are so prescribed and shall be enforced solely for the protection of the property, interests and welfare of the Club and its members. The offenses subject to such penalties are as follows:

Any violation of this Constitution or of the By-Laws or rules of the Club.

Any conduct obnoxious to other members of the Club or prejudicial to the interests of the Club.

Killing game or fish out of the season allowed or beyond the amount prescribed by the Laws of the State or regulations of the Club.

Wilful destruction of any portion of the forest or any other property of the Club.

Failure to pay annual dues.

Failure, for a period of three months, to pay any other indebtedness to the Club.

Failure to comply with any order of the Board or its duly authorized Committee.

Sec. 2. The Board may, in its discretion, impose a penalty of a fine not exceeding \$50 for any one of the enumerated offenses (except the failure to pay annual dues or other indebtedness), or suspend the member, associate member or junior member from all membership privileges for a period not exceeding one year, or expel him and decree forfeiture of all his membership rights.

Sec. 3. All fines and indebtedness of every nature due to the Club from any member shall be a lien upon his share or shares in the Club, and upon the lot or lots owned by him. Such charges may be collected as a debt in the manner provided by law, and no transfer of said share or shares or lot or lots shall be valid until all such fines and indebtedness have been paid in full, with interest. When the indebtedness of the member shall amount to \$150 or more, the Club, acting through the Board of Trustees, may, on ten days' notice, sell the share or shares and lot or lots of such member at auction, and, after paying all liens and charges against the same, pay over the balance to such member, his legal representatives or assigns; but no more shares shall thus be sold than are necessary to pay such lien and charges.

Sec. 4. No expulsion from membership shall take effect until affirmed by the written approval of at least three-fourths of the entire Board, but when so affirmed, the membership rights of the person so expelled shall thereupon cease and terminate.

The person thus expelled shall thenceforth be treated as a trespasser and any personal property not removed by him within sixty days after his expulsion, shall thereupon become the property of the Club. The share or shares and any lot or lots with the improvements thereon within the preserve belonging to such a member, may, notwithstanding his expulsion, be sold by him subject to the provisions of this Constitution and By-laws. If he shall not so sell them within one year from the date of his expulsion, such share or shares and lot or lots with the improvements thereon shall revert to and become the property of the Club.

ARTICLE IX.

ELECTION OF BOARD OF TRUSTEES.

At each Annual Meeting, the Club shall elect five Trustees to serve for a term of three years or until their successors are elected, in place of the five Trustees whose terms of office then expire, and the Club shall at the same time also fill any other vacancy or vacancies then existing in the Board of Trustees.

The election of Trustees shall be by ballot. The presiding officer shall appoint two inspectors of election, who shall receive and canvass the ballots and certify the results to the meeting.

In the election of Trustees and in all other matters to be considered and voted upon by the members, each member shall be entitled to one vote, irrespective of the number of shares owned by him, and a plurality of all the votes cast shall be required for the election of any member of the Board.

ARTICLE X.

DUTIES AND POWERS OF THE BOARD OF TRUSTEES.

The entire management and control of the property and affairs of the Club, subject to the provisions of this Constitution, shall be committed to a Board of fifteen (15) Trustees to be elected as hereinbefore provided.

The Board of Trustees shall have power :

1. To elect from their own number, a President, a Vice-President, and from their own number or from the Club, a Treasurer and a Secretary, and an Assistant Secretary, who need not be a member of the Club, all of which officers shall hold office for a period of one year or until their successors are elected by the Board, with the exception of the Assistant Secretary, who shall hold his office during the pleasure of the Board.

2. To fill any vacancy in the Board, or in the officers of the Club, provided that the notice of the meeting at which action is taken shall have contained a statement of the vacancy and that the same is to be filled at the said meeting. The person so elected shall hold office until the next Annual Meeting of the Club or until his successor is elected by the Club.

3. To appoint annually the following Standing Committees : (1) An Executive Committee, to consist of six members of the Board, in addition to the President and Vice-President of the Club, who shall be *ex officio* members of the Executive Committee; (2) a Committee on Membership, to consist of three members of the Board; (3) on Fish and Game; (4) on Sanitary Regulations and Building; (5) on Forestry, and (6) on Legal matters. It shall also have power to appoint annually an Attorney and a Chief Forester for the Club, and to regulate the compensation for their respective services. It shall also have power to appoint from time to time such special committees from its own membership or from the Club, as it may deem necessary or useful in conducting the affairs of the Club. It shall also have power to employ such agents and servants as it may deem useful for the objects of the Club and to fix their compensation.

All persons appointed under the provisions of this paragraph shall hold their appointments subject to revocation by the Board, which may revoke any of such appointments and fill vacancies as often and in such manner as it may deem to be for the best interests of the Club.

4. To make and amend By-laws for the Club not inconsistent with this Constitution.

5. To make rules for the use of Club property, and defining and limiting the hunting, fishing and other privileges of the members.

6. To fix penalties for violations of the Constitution, By-laws and Rules, and to enforce the same. It shall also have power, in its discretion, to remit penalties for offenses against the By-laws and Rules and for violations of the Constitution which were not wilfully committed.

7. To fine or suspend any member or to expel and terminate the membership rights of any member for any causes specified in Article VIII, of this Constitution, entitled "Penalties," provided that no decree of forfeiture of membership rights shall take effect until affirmed by the written approval of at least three-fourths of the entire Board.

8. To prescribe rules for the admission of strangers or guests to the privileges of the Club.

9. To fix rates and establish regulations for occupancy of Clubhouses and for the use of Club facilities by members or guests.

10. To make purchases and contracts for the Club; and the Treasurer or any other officer may, by the direction of the Board of Trustees, by resolution passed at any regular or special meeting duly called, be authorized at any time hereafter to procure from any person or persons, corporation or institution, by the promissory note or other obligation of the Club, loans of money to said Club, with or without interest at such rates, and payable on demand or at such times and in such amounts as the Board of Trustees may approve; such loans, however, shall at no time exceed the sum of fifty thousand dollars in the aggregate.

11. Subject to the limitations of the preceding paragraph, the Board of Trustees may purchase for account of the Club the share or shares and lot or lots of any member who may wish

to withdraw from membership, by paying to such member such sum as may be mutually agreed upon, and on such payment being made, the membership and all membership rights of the person so disposing of his interest shall cease.

12. To dispose of for the account of the Club any and all unissued membership shares and any and all membership shares now in the Treasury of the Club or which may hereafter be acquired by purchase or otherwise at such price or prices as the Board of Trustees may determine.

13. To call special meetings of the Club to consider a specified subject.

14. The Board may delegate to its sub-committees any of the powers devolved upon it by this Constitution, excepting the election of members, the suspension or expulsion of members or forfeiture of membership rights and the appointment of standing committees.

15. At the Annual Meeting of the Club, the Board shall make a full report of its proceedings during the preceding year, and recommend such measures as it may deem advisable.

ARTICLE XI.

CORPORATE SEAL.

The Board shall provide and adopt a Corporate Seal, with suitable devices, and which shall bear the title of the Club and year of its incorporation.

The Secretary shall be charged with the custody of the Corporate Seal.

ARTICLE XII.

CLUB MEETINGS.

Sec. 1. The Annual Meeting of the Club shall be held on the first Tuesday of February of each year at such hour and place as the Board of Trustees may designate for the election of members to fill vacancies in the Board of Trustees and for



VIEWS AT BISBY LODGE.



the consideration of such other business as may be brought before it.

If no quorum be present at the Annual Meeting, the presiding officer may adjourn such meeting for two weeks.

Sec. 2. A special meeting of the Club shall be held whenever the Board of Trustees may deem one necessary, or when thirty or more members of the Club shall make to the President a written request for the same, specifying the object or objects of the meeting; and no business other than that specified in the notice shall be transacted at said meeting.

Sec. 3. The time and place of holding all special meetings shall be fixed by the Board of Trustees.

Sec. 4. Notice of every meeting of the Club shall be mailed by the Secretary at least five days before such meeting, to every member of the Club to the address last given by such members to the Secretary.

Sec. 5. A majority of members present in person or by proxy shall constitute a quorum at an annual or special meeting.

ARTICLE XIII.

LUMBERING RESTRICTIONS.

No portion of the Club's Preserve (except that portion of Township Six north and west of Hardscrabble Lake and the southerly half of Township Two) shall be sold or leased, and no privileges, rights or easements shall be granted for the use of roads, streams, lakes or other waters, or of any portion of the Club's territory, for the purpose of lumbering operations of any kind, unless such proposed sale, lease or easement with the terms and conditions thereof be first submitted to a regular or special meeting of the Club, on notice, embodying the terms of such proposed transaction, mailed to each member of the Club ten days before such meeting, and the same be approved by at least two-thirds of the entire membership of the Club by vote or consent in writing.

ARTICLE XIV.

AMENDMENTS.

Sec. 1. This Constitution may be amended by a vote of at least two-thirds of the members of the Club present in person or by proxy, at any meeting, provided the proposed amendment shall have been mailed to every member of the Club (directed to the last address furnished by each member) at least ten days before the meeting at which the amendments are to be considered; but the restrictions as to ten days' notice shall not apply to the amendment of a proposed amendment when being acted on by the Club.

Sec. 2. Such amendments may be proposed by the Board of Trustees or by members of the Club, and it shall be the duty of the Board of Trustees, in the event of a proposed amendment in writing being presented to it, bearing the indorsement of thirty or more members of the Club, to give notice of such proposed amendment, and to call a special meeting of the Club to act thereon, unless the proposers shall have requested that the proposed amendment be submitted to the ensuing Annual Meeting, in which case the Secretary will send notice thereof accordingly.

ARTICLE XV.

REPEAL.

The Constitution of the ADIRONDACK LEAGUE CLUB as in force March 1, 1916, is hereby amended so as to conform to the provisions of this revision thereof. Any provisions of said Constitution as in force March 1, 1916, which are omitted from or which are inconsistent with this revision are hereby repealed.

BY-LAWS

ARTICLE I.

CERTIFICATE AND TRANSFERS OF MEMBERSHIP SHARES.

1. Membership Certificates shall be in a form approved by the Board of Trustees, and shall be signed by the President and Secretary, and have the seal of the Club affixed thereto.

2. Membership shares may be transferred on the books of the Club upon the surrender of the certificates—either by the holder in person or by attorney; and the surrendered certificate shall be pasted in its proper place into the book from which it was taken when issued.

3. **TRANSFER FEE.** A fee of \$25, for the transfer of shares, shall be charged when a member shall by such transfer cease to become a member of the Club.

This Transfer Fee of Twenty-five Dollars is not to be charged against the estate of a deceased member when his or her share is transferred to a member of his or her immediate family, nor is it to be charged between members of the same family where the Club membership in either case is not thereby reduced in number.

4. The persons named in such certificate as the owners shall be deemed and considered the sole owners of the shares therein respectively specified, until the actual transfer of the same as aforesaid. All transfers of the said shares by the persons who are named in the said certificate as owners, shall be valid for all purposes, so far as this Club is concerned. Each member shall be liable for dues for each membership standing in his or her name until such time as the certificate has been transferred on the books of the Club and a new certificate issued to another member in place thereof.

ARTICLE II.

HUNTING AND FISHING REGULATIONS.

1. As soon as possible after the adjournment of the Annual Meeting of the Club, and not later than May first in each

year, the Board of Trustees shall adopt and issue to all members a special code of regulations for the year, defining the rights and duties of members, as to hunting and fishing within the domain of the Club. Printed copies of such code shall also be posted in the Club's territory where directed by the Board.

2. Such regulations shall take effect upon a date to be specified in the code, and shall continue in force until superseded by the regulations for the following year—provided the annual code may at any time be altered or amended by the Board upon giving at least ten days' notice to all members of the alteration or amendment and of the date when the same shall take effect.

3. For the purpose of this article, hunting and fishing rights are defined as privileges granted by the Club to its individual members, without reference to the number of membership shares held by such members.

4. The allowance of every member shall be charged with the game or fish taken or killed by any member of his family or other guest, and every member of the Club shall be held strictly accountable to the Club for the observance of the Hunting and Fishing Regulations by his or her guests (including members of his or her family) and by his or her employees.

5. RESTRICTION OF GUESTS TO FISH AND HUNT.—No guest shall be permitted to fish or hunt on the Preserve in the absence—from the Preserve—of the inviting member or a member of his or her family.

No exception shall be made to this rule, except where a member has accompanied his or her guest to the Preserve in good faith and is unexpectedly called away by some business or other pressing engagement.

ARTICLE III.

CLUB RULES.

1. As soon as possible after the adjournment of the Annual Meeting of the Club, and not later than May first in each year, the Board of Trustees shall adopt and issue to all members a

special code of rules for the year, regulating the use by members and their guests of Club and Boat Houses, camps, boats and other property of the Club, the use of timber for fuel and building purposes, and generally such rules for the government of members, their guests and servants, and the agents and employees of the Club, as the Board may deem requisite.

2. Such rules shall take effect, continue and be subject to alteration and amendment in the manner prescribed by Section 2, of Article II., of these By-Laws, entitled "Hunting and Fishing Regulations."

ARTICLE IV.

DUTIES OF OFFICERS.

1. The President, or in his absence the Vice-President, shall preside at all meetings of the Club and of the Board of Trustees, and shall sign certificates of membership, and perform such other duties as may devolve upon such officer by the laws of the State and requirements of the Constitution, By-Laws or Rules of the Club, or the order of the Board of Trustees.

2. The Secretary shall issue written or printed notices of all meetings of the Club and of the Board of Trustees, and shall keep the minutes of such meetings. He shall be the custodian of the Club seal and certificate book, sign certificates of membership and Club deeds jointly with the President, conduct the Club correspondence, furnish to the Treasurer the names of all persons elected to membership, and perform such other duties as may be assigned him by the laws of the State, the Constitution, By-Laws, or Rules of the Club, by the Board of Trustees, or by the Executive Committee.

3. The Treasurer shall have the collection of all the funds of the Club, and shall deposit the same to the credit of the Club in a financial institution designated by the Board of Trustees to be the depository of the Club. Payment of all bills and debts approved by the Executive Committee, or by order of the Board of Trustees, shall be made by check drawn on the

depository, signed by the President or Vice-President and Treasurer or Secretary.

4. The Treasurer, if required, shall give a bond for the faithful discharge of his duties, in such amount and with such securities as the Board of Trustees may require.

5. Notice of indebtedness to the Club must be sent by the Secretary to the member in default to the address last given by such member to the Secretary, at least ten days before the infliction upon such member of any penalty for non-payment of such indebtedness.

ARTICLE V.

THE EXECUTIVE COMMITTEE.

1. After the publication of the Annual Hunting and Fishing Regulations and Club Rules by the Board of Trustees it shall be the duty of the Executive Committee, subject to the supervision of the Board, to enforce the same.

2. The Executive Committee is also charged with the direction of such affairs of the Club as may require action during the intervals between meetings of the Board of Trustees—excepting only the four special duties of the Board designated in Section 14 of Article IX. of the Constitution. It shall be subject to the supervision of and report all its proceedings to the Board of Trustees.

ARTICLE VI.

COMMITTEE ON MEMBERSHIP.

1. Each candidate for membership must be proposed and seconded by two members in their own handwriting on application blanks furnished by the Club's Secretary, and must be personally known to the proposer and seconder, both of whom must be members in good standing and not members of the Committee on Membership.

2. The proposer and seconder of a candidate for membership must communicate in writing to the Committee on Mem-

bership the name, address, occupation and information regarding the immediate family and Club membership, if any, of the person proposed, and such other information as will enable the Committee to act upon the nomination without delay.

3. The name, address and occupation of the person so proposed, with the names of the proposer and seconder, must be mailed to each member of the Club at least ten days before action is taken on such proposal, and while the Club Houses are open must also be posted upon a bulletin board to be kept for that purpose in a conspicuous place in each of the three Club Houses.

4. The Committee on Membership shall carefully examine the qualifications of each candidate for membership and if the application for membership is approved by the Committee it shall refer the application with the approval of the Committee endorsed thereon to the Board of Trustees for action.

5. If a candidate does not qualify as a member as provided for in Article IV. of the Constitution, and by payment of the semi-annual dues within thirty days after the notice of election shall have been sent to the candidate by the Club's Secretary, the election shall be considered void.

6. The Board of Trustees may require the Committee on Membership to investigate any charge against a member involving a forfeiture of membership rights before proceeding to formal trial thereon, in which case such Committee shall report the result of its investigation to the Board.

ARTICLE VII.

AUDITING COMMITTEE.

1. At least one month prior to the Annual Meeting of the Club the Board of Trustees shall appoint from its own number or from other members of the Club, or from both, a special Auditing Committee of three members, provided that no officer of the Club or member of the Executive Committee shall be a member of such Auditing Committee. This Committee shall

have the power to employ for the account of the Club a competent auditor to assist them in making their examination of the books of accounts, as provided for in the next section.

2. It shall be the duty of such Committee to examine all financial accounts, records and vouchers of the Club covering transactions since the preceding Annual Meeting; and in the discharge of its duty it shall have right of access to and inspection of all official records or correspondence of the Club.

3. Such Committee shall report in writing its findings to the Board, which shall include such report in the Annual Report submitted by the Board at the Annual Meeting of the Club.

ARTICLE VIII.

EXPENSES.

Neither the officers, Trustees nor members serving on Committees shall receive any salary or compensation for services thus rendered to the Club; but any of them shall be reimbursed for all necessary expenses sanctioned by the Board of Trustees and incurred for the benefit of the Club.

ARTICLE IX.

THE ATTORNEY FOR THE CLUB.

1. The Attorney for the Club, under the direction of the Board of Trustees, shall conduct all suits and prosecutions in which the Club is either complainant or defendant, and shall give to the Board of Trustees, the Executive Committee, and to any officer of the Club when required, in the exercise of any of their official duties, legal counsel.

2. He is authorized, without express orders of the Board or Executive Committee to prosecute for trespass or misdemeanor committed against the Club or its property, whenever he has information which, in his judgment, warrants such prosecution.

3. When required by the Board or by the Executive Committee, he shall institute and conduct proceedings against any

member of the Club for violation of the Constitution, By-Laws, Regulations or Rules.

ARTICLE X.

COMPLAINTS.

No complaint by a member as to any act of a fellow member or of any officer, committee or employee of the Club will be considered, unless made in writing and submitted to the President, Secretary or a member of the Executive Committee.

ARTICLE XI.

1. All building operations on the Club Preserve must be suspended from July 15th to October 1st, inclusive, with this exception, however, that repairs and incidental work on property can be made by referring the same to the Executive Committee for approval or disapproval.

2. No stables are allowed on members' lots, and no domestic cattle shall be kept on the lots.

ARTICLE XII.

RENTAL OF CAMPS AND COTTAGES.

Camps or Cottages on the Preserve can be rented to members of the Club only, and for the occupancy of such lessee.

ARTICLE XIII.

No Trustee or other member of this Club is authorized to involve the Club in any debt whatever, either directly or indirectly, without previous authorization by the Board of Trustees or the Executive Committee.

ARTICLE XIV.

AMENDMENTS.

These By-Laws may be amended at any meeting of the Board of Trustees by a vote of two-thirds of the members present—provided that at least five days' notice in writing of the proposed amendments shall have been given to each member of the Board.

CODE OF REGULATIONS FOR YEAR 1919-1920**PRESIDENT.**

It shall be the duty of the President, or in his absence or disability the Vice-President, to preside at all meetings of the Club and of the Board of Trustees, sign certificates of membership and Club deeds jointly with the Secretary (or in his absence or disability with the Assistant Secretary), sign checks in payment of bills, properly vouchered and approved jointly with the Treasurer or his representative, and perform such other duties as may devolve upon him under the laws of the State, requirements of the Constitution, By-Laws or Rules of the Club, or the order of the Board of Trustees. He shall issue orders and instructions to his subordinates and receive their reports for communication to the Board of Trustees or Executive Committee.

SECRETARY.

The Secretary, or in his absence or disability the Assistant Secretary, shall issue written or printed notice of all meetings of the Club and of the Board of Trustees, and shall record and keep the minutes of such meetings; shall be the custodian of the Club Seal and certificate book and share ledger, sign certificates of membership and Club deeds jointly with the President, conduct the Club correspondence, furnish to the Treasurer the names of all persons elected to membership and perform such other duties as may be assigned to him by the Laws of the State, Constitution, By-Laws or Rules of the Club and by the Board of Trustees, Executive Committee or the President.

TREASURER.

The Treasurer shall be responsible for the collection of all funds of the Club and shall be accountable for the deposit of the same to the credit of the Club in a financial institution designated by the Board of Trustees to be the depository of the Club. Payment of all bills for supplies furnished or services rendered

to their respective departments, properly vouchered and approved by the superintendents thereof or the assistant to the Treasurer, or by order of the Board of Trustees, shall be made by check drawn on the depository, signed by the Treasurer or his deputized representative and countersigned by the President or his deputized representative. The Treasurer shall furnish the Secretary with a list of members who are in default so that notice of indebtedness may be sent to the members at least ten days prior to the infliction of any penalty.

ATTORNEY FOR THE CLUB.

The duties of the Attorney for the Club as prescribed in Article IX of the By-Laws shall stand. The Attorney for the Club shall report direct to the President of the Club.

ASSISTANT TO TREASURER.

The Assistant to Treasurer, appointed annually by the President and Treasurer, shall supervise the Club-house and general bookkeeping of the Club; approve vouchers for payment; receive and deposit for the account of the Club, all moneys in payment of indebtedness or otherwise; keep the necessary books of account—always at the disposal of the Treasurer, his representative or the auditor for the Club—to enable the Treasurer and Board of Trustees to be constantly familiar with the financial condition of the Club and furnish the Treasurer with complete financial statements (including statement of operations, trial balances, balance sheets, etc.) at the close of each month and otherwise as required. He shall be required to give bond for the faithful discharge of his duties in such amount and with such securities as the Board of Trustees may require.

BOOKKEEPERS

The Bookkeepers will be under the immediate jurisdiction of the Treasurer's representative, who will issue the necessary instructions to them regarding their work. Bookkeepers will be

engaged by the Treasurer and his Assistant. All Lodge Bookkeepers shall be under the personal direction or supervision of the Managers, who in turn will be responsible for their conduct.

SUPERINTENDENT OF CLUB-HOUSES AND PURCHASES.

The Superintendent of Club-houses and Purchases will have full charge and direction of all matters relating to Club-house care and operation. It shall also be his duty to purchase for the account of the Club, upon proper requisitions and confirming order blanks, all supplies and commodities necessary to carry on operations on the Preserve. He shall keep the necessary records and make departmental distribution on the reverse side of invoices to enable the Accounting Department to properly voucher and approve bills for payment of such supplies. He shall report directly to the President, and receive all orders and instructions from him.

SUPERINTENDENT OF PRESERVE AND CLUB FORESTER.

The Superintendent of Preserve and Club Forester shall have full charge and direction of all matters relating to the Preserve and Forestry Departments not otherwise specifically assigned to the Superintendent of Club-houses and Purchases. He shall employ and discharge all employees under his jurisdiction; and shall report directly to the President or his assistant, and receive all orders and instructions from same.

MANAGERS.

Each Manager has personal charge of his or her Club House, boats, structures, employees, guides and the Club property in the immediate vicinity of the Club House, and shall employ and discharge all persons employed in and about Clubhouses, with the exception of Lodge Bookkeepers. He or she is especially charged with the duty of thoroughly enforcing all the sanitary regulations pertaining to the Club House and the Club

House grounds and cottage sites. He or she shall keep the grounds belonging to the Club House well cleaned up and wholly free from everything offensive.

He or she shall fearlessly enforce the Rules of the Club and keep a complete record of all violations thereof that shall come to his or her notice whether of employees or members.

Each Manager is responsible and shall report directly to the Superintendent of Club Houses and Purchases.

The Manager of Little Moose Lodge has jurisdiction over the Club House tract and supervision of cottage sites at Little Moose Lake and the custody of keys of camps in the territory lying north of the South Branch of Moose River, except Proctor Camp. He will also have custody of key of Green Lake Camp.

The Manager of Bisby Lodge has jurisdiction over the Club House tract and supervision of cottage sites at Bisby Lake and the custody of keys of camps in the territory lying between the South Branch of Moose River and North Lake, except Green Lake Camp. He will also have custody of key of Proctor Camp.

The Manager of Honnedaga Lodge has jurisdiction over the Club House tract and supervision of cottage sites at Honnedaga Lake, and the custody of keys of camps lying south and east of the territory assigned to Bisby district.

Managers of the three districts above referred to will be responsible for all the details connected with the proper conduct of their respective Club Houses and perform such other duties as may devolve upon them by order of the Superintendent of Club Houses and Purchases.

5. *Winter caretakers* will be responsible for all the details connected with the proper conduct of their respective Lodges, during the Winter months, and report to and receive instructions from the Superintendent of Club Houses and Purchases or his qualified representative. Caretakers will have jurisdiction over the general Club workmen and the grounds adjacent to their respective lodges.

STOREKEEPERS.

Storekeepers will be responsible for the receipt and disposition of all commodities, the latter to be made only on requisition from duly authorized persons, the keeping of proper records to enable the Purchasing and Accounting Departments to approve and voucher bills in payment of such commodities and the performance of such other duties as may be assigned by the Managers and Superintendent of Club Houses and Purchases or his representative. Storekeepers will report direct to the Superintendent of Club Houses and Purchases, receive instructions from him and co-operate with the Management of his respective Lodge. Storekeepers shall take inventory of their Stores when ordered to do so by the Superintendent of Club Houses and Purchases or his representative.

GENERAL.

There shall be kept in the Club Houses and Stores such records of arrivals and departures of members and guests, and receipts and disbursements of moneys as shall be required by the Treasurer to enable him to be constantly familiar with the condition of the Lodges, the finances relating thereto and the stock on hand in both Lodges and Stores. The necessary books for such records will be provided by the Club and shall remain its property, always at the disposal of the Treasurer, his representative or the Auditor of the Club. No other books or records are to be used. Such bills, allowances, salaries and wages as are authorized will be made by the bookkeeper on vouchers or payrolls approved by the empowered Manager or Accountant. Salaries of Superintendents, Managers and Bookkeepers will be paid by the Treasurer's Office on properly approved vouchers.

Under a new and improved system of accounting and book-keeping all bills for supplies and other accounts will be paid by the Treasurer from his office, and accounts of members and guests, as far as practicable, are to be paid to the Treasurer at his office.

GAME WARDENS.

Game Wardens will be appointed by, report to and receive instructions from the Superintendent of Preserve and Club Forester. They will be given a set of instructions governing their conduct on the Club Preserve and furnished with the official badge on deposit of \$1.00, which will be refunded when the badge and instructions are returned in good condition. They will have their headquarters at given points on the Club territory and will be allotted a district for patrol, during the open season. It shall be the duty of every Game Warden to keep the trails, approaches to landings, boats, bridges, outlying camps, etc., in his particular district in good condition; report to his Superintendent the misuse of any outlying camp (giving name of the party last there which will be found in the camp register) and ascertain that every member, guest, guide or employee in his territory is in possession of the proper insignia, whether it be the membership or guest card or button, and in the case of guides and employees the badge. It shall be his duty to see that persons occupying outlying camps register in the book provided for that purpose and report to his Superintendent the names of those who do not so register. Every Game Warden shall keep at the outlying camps an adequate supply of necessary materials to enable him to make repairs when forced to remain at a camp on account of weather conditions or otherwise. Game Wardens when making their regular tour of outlying camps should check up the utensils on hand and report any shortages, so that a complete camp equipment will be at the disposal of members or guests at all times. It shall be the duty of every Game Warden to see that the Law of the Woods is observed and offenders, if any, reported to the proper person.

GUIDES.

Guides must be approved and qualified by the Superintendent of Preserve and Club Forester or his representative and shall receive a certificate of qualification to that effect before they can be employed on Club territory. It shall be the duty of every

guide to faithfully observe all the Rules and Regulations of the Club, and to promptly report to the Superintendent of Preserve and Club Forester all poaching and violations of the Club Rules which may come to his knowledge, together with the name of the offender, if known.

Every guide shall wear the official badge and carry the book of instructions. Both will be furnished by the Superintendent of Preserve and Club Forester on deposit of \$1.00 and when they are returned in good condition the \$1.00 will be refunded.

Guides and employees are not allowed to fish or hunt on the Preserve.

Guides and employees are forbidden to carry firearms on the Preserve at any time except when specifically authorized in writing so to do by the Superintendent of Preserve and Club Forester.

A guide carrying firearms on the Preserve will be presumed to be violating this rule, and unless he can show specific authority will be deemed to be hunting.

No guide or other person employed by the Club or by its members or guests shall carry any firearms on the Preserve at any time, under any conditions or circumstances, unless specially authorized in writing by the Superintendent of Preserve.

The use or carrying of automatic firearms, including both rifles and revolvers, upon the Preserve is absolutely prohibited, and no member, guest or any other person shall bring any such automatic firearms upon the preserve at any time, or permit the same to be so brought.

No private rifle range is allowed on the Preserve. The carrying of loaded guns, pistols or firearms of any description on the trails or elsewhere on the Preserve, and the discharging of guns, pistols or firearms at any place on the Preserve other than the established rifle range, is forbidden except during the deer hunting season.

In addition it shall be the duty of every guide to see that

parties register at the Camps in the book provided for that purpose and that the camps are left in good condition.

MEMBERS.

Members and guests will be required to observe the rule that *all* visitors to the Preserve *must* be registered at one of the Club Houses; if staying at a private Camp, both members and their guests are to be registered at the adjacent Lodge.

Members and guests will be required to approve by signature, on "tickets" that will be provided, the charges for all supplies furnished, and services rendered, as well as all other charges, and when bills are rendered they are requested to remit the amount due to the Treasurer at his office.

Members and guests and their employees, as well as employees of the Club, are notified that under a resolution of the Board of Trustees "personal property of any description of members, guests or employees left at the Preserve shall be at their own risk, and are not insured by the Club," and that a notice to that effect shall be posted at the three Club Houses.

Bills against members are due when rendered and shall be considered delinquent after thirty days. Interest at the rate of six per cent. per annum shall be charged on all delinquent accounts. Whenever bills against any member aggregate \$200, the Treasurer shall notify such member that unless same are paid in fifteen days further credit will be suspended.

HIRING OF ACCOMMODATIONS AT CLUB HOUSE.

Members have up to June 15th to secure rooms in July and after June 15th, they shall be rented to guests, if members have not applied; members shall likewise be given up to July 15th to secure rooms for August.

BOATS AND TRAILS.

The attention of the members is called to that "law of the woods" which requires every person crossing any water that

is provided with two or more boats for crossing to leave one boat at least at the landing from which he starts, for the use of the next party following.

At North Lake this "law" is retained as the absolute rule of this Club; and any guide or member who shall neglect to observe this rule at this crossing shall be subject to a fine of \$5.00 for each offense; and the same shall be charged against the offending member or the guide and collected by the Manager, unless excused by the Executive Committee for good cause shown.

COMMISSION ON RENTALS AND SALES.

A commission of five per cent. (5%) shall be charged on all rentals of camps made through the New York Office and a commission of two and one-half per cent. (2½%) shall be charged on sales of camps and shares.

CAMP AND BOAT ASSIGNMENTS.

Parties desiring to use any of the outlying camps or boats shall first apply to the Manager and be booked for such camp, or be assigned the use of such camps or boats for a period not exceeding two days. In the event, however, the same are not wanted by another party the time may be extended by the Manager.

No member shall have at any one time more than one camp for fishing or one hunting territory assigned to him or her, upon the Manager's books, and all applications shall be made by members in writing, to the Manager having jurisdiction of the Camp for which assignment is desired.

Parties occupying outlying camps, or using boats belonging to the Club on the outlying waters, shall be held strictly responsible for any injury done to the Camp, furniture or boats, or failure to keep the same in good and satisfactory condition.

SUPPLIES TO CAMPERS.

When members are charged with camping supplies their accounts shall be credited with meals not eaten at the Club House,

but members' accounts shall not be credited with the meals not eaten at the Club House when taking one day excursions when furnished with the regular box luncheon without charge.

FOREST FIRES.

Extraordinary care and precaution against the starting and spread of fire is required of every member and employee.

The place for a fire should be carefully chosen so that trees may not be injured, and in no case should fire be started against stumps, or by roots of trees where the fire may gradually work down and along the roots and rootlets, igniting the duff beneath, and so starting a fire under the surface which may easily be unnoticed and which may result in serious harm to the forest. *In every case*, on leaving a camp or picnic-place, the camper should make sure that the fire is *completely* extinguished.

Too great care cannot be given to this matter. Neglect of it may result in incalculable loss to the Club.

MAIN TRAILS.

No main trail within one mile of Little Moose Lodge shall be crossed by any horse or motor drawn vehicle, excepting on snow, unless such trail is planked or otherwise properly protected.

GUESTS.

1. Guests may be introduced by members to the privileges of the Preserve and Club Houses, or by invitation of the Club through its President or Executive Committee, but guests will not be entertained at a Club House to the exclusion of members.

2. A member can have but one male guest at a Club House at a time for two weeks only; not renewable in the same year for the same person; but any member of the Committee on Management appointed for each Lodge may endorse on guest tickets extension of time.

3. Members' families are entitled to Club privileges and the preceding guest restrictions do not apply to women. A

member's family, for the purpose of this section, does not include men above the age of 21.

4. Guest tickets for persons intending to occupy rooms at Club Houses at any time between July 15th and September 15th shall not be issued to any person having previously had similar privileges at Club Houses unless a season intervenes or unless in the opinion of the President, or of the Secretary, the best interests of the Club would be served by waiving this rule in any individual case. This rule shall not apply to Executive Committee tickets.

5. Guest tickets signed by the President may be obtained from the Secretary, but members applying for them must furnish the guest's name and date of visit. The Secretary is not allowed to furnish blank tickets.

6. The guest must register at one of the Club Houses on his arrival and present his guest card to the Manager, who will record the number, name of guest and inviting member, and date of presentation. He or she will then countersign the same and return to holder. This rule must be enforced.

7. Guest tickets will be void if presented by any other party or parties than those named thereon, and, if presented by a party or parties not mentioned on the ticket, said ticket will be cancelled immediately by the Club.

8. No guest shall be permitted to fish or hunt on the Preserve in the absence—from the Preserve—of the inviting member, or a member of his or her family—Art. II, Sec. 5, By-Laws. No exception shall be made to this rule except where a member has accompanied his or her guest to the Preserve in good faith and is unexpectedly called away by some business or other pressing engagement.

9. There is no restriction as to number of guests in private cottages, but such guests, whether men or women, have no fishing or hunting rights, or right to be upon the Preserve, except such as are secured by guests' cards duly recorded with the Manager of the adjacent Lodge. Not more than one guest at

a time, however, shall be allowed to fish or hunt on the score of one member.

DOGS.

By State Law it is made unlawful for any person to take a dog into the Adirondack Park or into forests inhabited by deer, unless under a special license issued by the Conservation Commission.

Dogs regarded by the Advisory Committees on Management as dangerous to men or deer may be by their order excluded from the Preserve.

Dogs may not be taken into the Club Houses nor on to the porches thereof nor tied by leash to the steps thereof; nor are they allowed therein or thereon.

FISHING AND HUNTING RULES

FISHING.

The Rules of the Club as to Fishing and Hunting are as follows:

1. **Brook Trout.** The open season for taking Brook or Bisby Trout begins the first Saturday in April and ends August 31st, inclusive.

2. Brook or Bisby Trout less than *seven* inches in length shall not be killed.

3. No more than 20 Brook or Bisby Trout, the weight of which may not exceed 10 pounds, shall be killed in any one day by any member.

4. **Lake Trout.** The open season for taking Lake Trout begins April 1st and ends September 30th, inclusive.

5. Lake Trout, Ouananiche or Land-locked Salmon less than fifteen inches in length shall not be killed.

6. No more than 5 Lake Trout, Ouananiche or Land-locked Salmon collectively shall be killed in any one day by any member.

7. **Black Bass.** The open season for taking Black Bass begins June 16th and ends November 30th, inclusive.

8. Black Bass less than ten inches in length shall not be killed.

9. No more than 15 Black Bass shall be killed in any one day, or more than 24 in any one day when two are fishing from one boat.

10. All fish taken by families or guests of members shall be charged against the member's allowance.

11. Fish shall not be sent out from the Preserve, and members shall not take with them more than the limit of one day's catch, not to exceed 25 pounds of Lake Trout or 10 pounds of Brook Trout.

12. No fishing shall be allowed in Comb's Brook or the ponds at the Hatchery, or in the outlet of Little Moose Lake.

13. No fishing for speckled trout shall be permitted on the

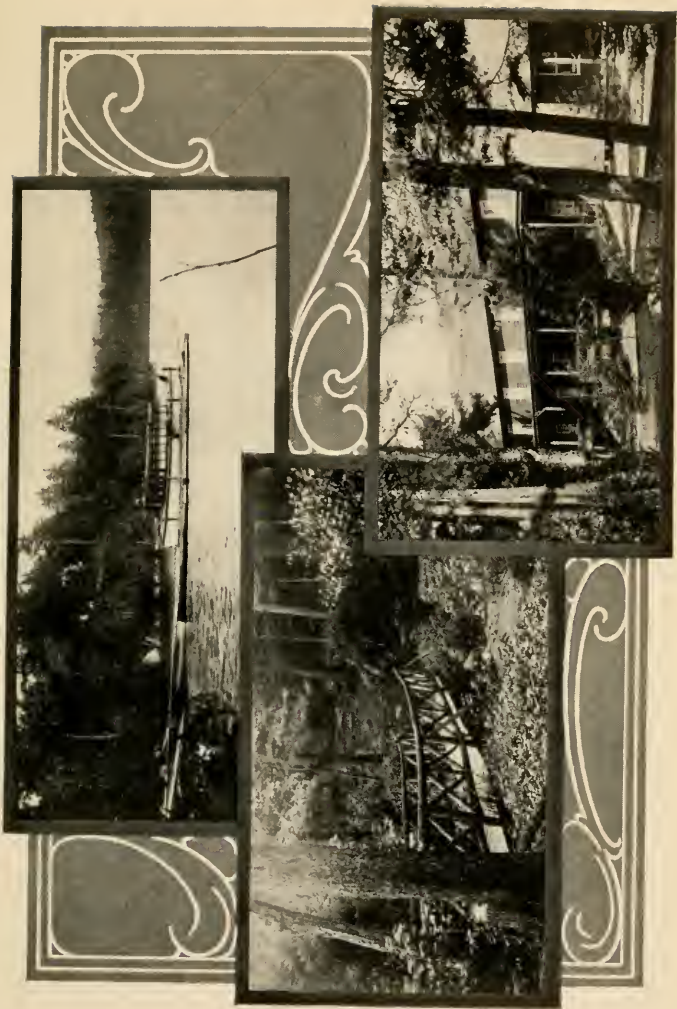

SCENES IN THE HONNEDAGA DISTRICT.



Preserve, except by fly fishing—the only exceptions being the following waters: Little Moose Lake, Honnedaga Lake, The Bisby Lakes, East Lake, Canachagala Lake, Woodhull Lake and Green Lake. The Superintendent has been instructed to post all of the principal pools in the River, Brooks and Lakes to that effect.

14. Set, trap lines and tie-ups are prohibited by the State Law. The method of catching trout or lake trout by buoy fishing on Little Moose Lake is prohibited by order of the Fish and Game Committee.

15. No boat or canoe shall be left over night on or adjacent to Mountain Pond, Pinchnose Pond, Combs Lake, or the Oxbow unless accompanied by a member or a guest.

HUNTING.

[The use of the "Maxim Silencer" or any other invention for muffling or deadening the report of any firearm, or having in possession the same, is absolutely prohibited on the Preserve.]

1. **LICENSE.** Under a recent statute of the State of New York every non-resident member of the club and a tax-payer of the State will have to obtain a hunting license to hunt, the cost of same being \$10 per year for license and fifty cents for Clerk's fees.

Every non-resident member of the Club will have to obtain a license to fish, the cost of same being \$2.50 per year.

Every resident member of the Club will have to pay for a resident license the sum of \$1.00, and ten cents for Clerk's fees.

Licenses can be obtained from any County, City or Town Clerk of the State of New York, and are good from date of issue to December 31st of each year, and must be carried on the person. The non-resident has the privilege of taking one deer out of the state under conditions prescribed by the Commission.

A license costing \$1.00 is required for netting minnows for bait.

2. **DEER.** The open season for hunting wild deer shall be from October 1st to November 15th, both inclusive.

No more than one wild deer, having horns not less than three inches in length shall be killed on the Preserve in one season by any member or guest. The carcass, or a part thereof, can be transported only when accompanied by the actual owner.

3. **Fawns.** Fawns in spotted or red coats shall not be killed nor any part thereof be possessed at any time.

4. **Hounding.** Deer shall not be hunted, pursued or killed with any dog. Any person may, and it is the duty of every Game Protector, to kill a dog found in the Adirondack Park or in a deer forest pursuing deer, and no action for damage shall be maintained against a person for such killing.

5. **Traps and Lights.** No traps, salt lick, or other devices to entrap or entice deer shall be made, set or used; nor shall deer be taken by aid or use thereof. No jack-lights or other artificial light shall be used in taking deer.

6. **WILD MOOSE and ELK.** The killing of Moose or Elk, at any time, is strictly forbidden by the laws of the State. Any one violating this law is subject to imprisonment and heavy fine.

7. **BEAVER** shall not be killed at any time under penalty of \$100.

8. **GRAY or BLACK SQUIRRELS.** The open season for hunting Gray or Black Squirrels shall be from September 16th to October 31st, both inclusive. Five in a day.

9. **HARES and RABBITS.** Varying hares may be taken and possessed from November 1st to January 31st, both inclusive. Cottontail rabbits from October 1st to December 31st, both inclusive. Six varying hares or cottontail rabbits in one day.

10. **RUFFED GROUSE or PARTRIDGE.** The open season for hunting Ruffed Grouse or Partridge begins October 1st and ends November 30th, inclusive. No person shall take more than 20 Grouse or Partridge during the open season, nor more than 4 in a day.

MISCELLANEOUS

1. The use of the "Maxim Silencer" or any other invention for muffling or deadening the report of any firearm, or having in possession the same, is absolutely prohibited on the Preserve.

2. Shooting on or near Little Moose, First Bisby and Honnedaga Lakes is forbidden while said Club Houses are open, except on ranges selected by the Advisory Committee on Management for that purpose.

3. No loaded gun shall be brought into any Club House nor upon a Club House lot. In approaching any Club House by water, guns must be emptied before landing at the dock. The penalty for infringement of this rule is \$1.00, which shall be collected by the Manager.

4. No boat propelled by steam, hot air, naphtha, gasoline or electricity shall be put on any of the waters of the Preserve without permission first being obtained from the Board of Trustees or Executive Committee.

5. No person with pulmonary tuberculosis can be taken into any of the Club Houses, Club Cottages or Outlying Camps.

6. Gambling shall not be permitted on the Club Preserve.

FISH AND GAME RECORDS.

1. Members and guests, whether living in one of the Club Houses or in a cottage, must promptly record the number and weight of fish taken and of deer and game birds killed. A book for that purpose is kept at each Lodge. This important rule must be strictly enforced by the Managers.

2. Persons under twenty-one years of age and guests of members shall not be allowed to hunt on the Preserve unless accompanied by a qualified Guide.

3. The Lodge Manager shall have charge of the allotment of hunting territory on the Preserve to members and guests during the hunting season, under the direction of the

Superintendent of Preserve and Club Forester and the resident Fish and Game Committee.

4. Cards will be furnished all camp owners, to be filled out weekly, showing amount of fish and game killed by the member or his or her guest. Members stopping at the Club House must report promptly to the Manager all fish and game killed by them and their guests.

5. Hunting and fishing rights are defined by the By-Laws (Art. II., Sec. 3) as privileges granted by the Club to its individual members without reference to the number of membership shares held by such members.

CAMP SITES AND STRUCTURES.

1. Cottages and camp sites are private property, held subject to restrictions involving the interest of other members.

2. Tree cutting is subject to the approval or disapproval of the Advisory Committee on Management. No clearing or cutting of trees on the lake front is permitted without the approval of the Advisory Committee on Management being first had. This rule is mandatory and is a part of the restricted ownership of Club lots. The shore scenery belongs to all members, and any cutting of trees should be carefully considered with respect to the interest and enjoyment of all. For the purpose of making this important rule effective, lot owners are notified to report to and consult with the Advisory Committee on Management before cutting any trees or making any shore improvements.

3. New structures on Little Moose Lake shall be stained either brown or dark green or left natural color. In refinishing old structures the shades of brown or dark green shall be matched as nearly as possible.

4. Plans of all structures must be approved by the Trustees and the Committee on Sanitary Regulations and Building before construction. No camp or other structure, except-

ing tents, shall be erected on land owned or controlled by the Club, without previous authorization by the Trustees or the Executive Committee, and every camp or structure so authorized to be built, shall at all times be the exclusive property of the Club, and as such, be under the control of the Trustees.

5. No tennis court shall be located within 100 feet of the shore of Little Moose Lake.

6. No fences are permitted.

7. Members having camps on Honnedaga Lake who desire the Club Launch to deliver mail or stop for any purpose at their respective camp sites, must provide a permanent or floating dock, so located with respect to navigation that landings can be made without necessitating any change in the general direction of the Launch course.

8. The disposal of waste must be strictly in accordance with the following "Sanitary Regulations."

SANITARY REGULATIONS

GENERAL RULES.

The location of all camps and particularly of all out-buildings, closets, cesspools, are controlled by the Club through its Sanitary and Building Committee. Submitted plans must show in detail all house plumbing, location of drains, cesspools and earth closets; methods of sewage disposal and the water supply. Such plans having been approved by the Sanitary and Building Committee, the finished work will be inspected and passed upon by the Club's representative appointed for the purpose.

WATER SUPPLY.

The lakes and streams are important sources of potable water, and the Club, therefore, must enforce stringent regulations against the pollution of the same, in any manner, direct or indirect. Even springs and streams on the lots of members must, for sanitary reasons, remain under the Club's control.

EARTH CLOSETS.

The ordinary privy and privy vault or pit are entirely prohibited. Any closet except of the improved earth type or any similar receptacle, must not be placed within 50 feet of lakes, streams or springs, and would be better at a distance of 100 feet. Water-tight receptacles of a form to be readily handled and cleaned must be so arranged as to receive all matters without soiling surrounding woodwork, ground, etc. For house use the more elaborate earth closet, such as the one patented by Heap and sold by Sargent, may be used. For general use a simple structure with large galvanized pails will be found most convenient and satisfactory. A good, tight box is admissible, but it is apt to become offensive unless kept well filled with ashes and duff, and the front protected with slate or tin to prevent saturation. Under the usual conditions found on the Club tract fine dry wood ashes or duff are the most natural and satisfac-

tory absorbents for use in the closets. The inoffensive condition of closets depends simply on the use of a sufficient quantity of such material in a fine, dry state and a frequent emptying of pails and receptacles. The ashes or duff should be well dried, screened and stored in boxes or barrels under cover readily accessible to the one in charge of the closets. Each closet should be provided with a box of ashes, etc., with a shovel. The pail contents should be frequently removed and burned on the fire pile. The use of ashes or dry duff instead of earth, lime, etc., will permit of this being done.

LIQUID WASTES.

Modern plumbing fixtures with water-carried sewage should be discouraged, as greatly complicating the problem of sewage disposal. The kitchen sink, hand basin and bath may waste into a pail or a barrel on wheels, and so avoid the necessity for a cesspool. A cesspool means the larger use of water and the retention of wastes till they become offensive and dangerous, and the difficulty of finding simple and safe methods of their disposal results. When it is desirous to put in more elaborate plumbing the owner must submit for approval a complete and satisfactory system for sewage disposal. If the conditions of the site in question be considered not feasible, then the more simple method will be required.

Cesspools, if permitted within 250 feet (and under no conditions to be nearer than 50 feet of any lake or water course) must be water-tight and frequently pumped out and contents distributed over the surface back of the 250 foot limit, when the contour of surface permits, care being taken to prevent the saturation of any one spot, as little purification then takes place. The liquid may be distributed through a hose by hand-pump on two or more suitable places in the woods, prepared by removing the leaf mould and duff and roughly leveling the surface. House waste, chamber slops and wash water must be disposed of while fresh by distributing them over as large an area of

open sunny ground as may be practicable, at least 200 feet back from the lake if the shores permit, and they must not be thrown continuously on the same spot. The disposal of these liquid wastes on the fire pile is not satisfactory as the ground about the fire becomes saturated and the water runs away unpurified.

The disposal of waste from cottages or camps built at foot of steep rises of high hills or mountains is a problem for the Sanitary Engineer to solve. In every such case his services should be secured.

EXCREMENTITIOUS WASTES.

These being the means by which several infectious diseases are transmitted, the total destruction of these materials before such transmission can occur is most desirable. The principal agents of transmission are: contact with water used for drinking and bathing purposes, the preparation of vegetables, etc., and direct transmission to milk and other foods through the agency of common house flies. In order to avoid these dangers, all faecal wastes should be collected in water-tight fly-proof receptacles and preferably burned to total destruction in a properly constructed pit or approved furnace.

The use of flush closets will be permitted only in connection with suitable and approved plants for purifying and sterilizing the sewage. Such plants may also receive the wastes from baths, lavatories, sinks and laundry fixtures. They shall consist of a sedimentation tank, a chemical disinfection tank and a filter composed of clean sand as thereafter specified.

The sewer provided for the collection of these household wastes shall be of impervious material laid with water-tight joints. It shall terminate at the sedimentation tank as a cast-iron pipe, having an interior diameter not less than four inches and be provided with a vertical leg of same material and size extending downward to a point 20 inches below point where it shall be provided with a brass clean-out cover caulked into the pipe.

The sedimentation tank shall be constructed of masonry, iron or steel and made thoroughly water-tight. Its depth below inlet sewer shall be not less than about 5 feet and it shall have a capacity below said inlet level of at least 4 cubic feet per person using or having access to the plumbing fixtures connected with the plant. The tank shall be made accessible for purposes of examination and cleaning by providing an iron manhole head and cover with not less than 22 inches clear opening. This cover shall be flush with the surface of the ground and be tight fitting in all respects. The outlet piping from the tank shall be at the same level as the inlet piping and be provided with the same type of vertical leg or trap except that a branch opening not less than 3 inches diameter shall be provided at least 12 inches above level of liquid in tank, said opening to be covered with copper wire insect screen, above which point the vertical leg shall extend to a point above the surface of ground and there terminate with an approved cast-iron cowl or vent hood.

The Chemical Disinfection Tank shall receive the overflow from the sedimentation tank. It shall be constructed of masonry and made watertight. The use of iron or steel for this tank is not practicable. The capacity of this tank below level of inlet pipe shall be at least equal that of the sedimentation tank as above specified, and when contents are to be removed by pumping this capacity shall be doubled.

The transfer of contents from this tank to the filters shall be by pumping, if necessary, or if there is sufficient fall, by means of an automatic siphon of the Wagner type. For the use of this siphon a liquid depth of 2 feet in the tank is required and a fall of 1 foot or more from the bottom of tank to surface of filters depending on the distance between them.

A sufficient supply of high-grade bleaching powder, hypochlorite of calcium containing not less than 30 per cent. available chlorine, shall be at all times available and this powder at the rate of 2 oz. per person per day shall be dissolved in water and sprinkled into the tank. A cast-iron manhole similar to that

specified for the sedimentation tank being provided for purpose of access.

The filters shall be clean, fairly coarse sand. Where such sand occurs on the property at a proper location and of sufficient depth, an area equal to 50 sq. ft. per person shall be cleared of all material down to good clear sand and the surface thereof tranced so as to permit a uniform distribution of liquid over the surface of the bed. The banks of the filter shall have easy slopes to preserve their position and all surface water shall be excluded by means of trenches and banks as may be necessary.

Where sufficient quantities of suitable sand do not obtain on the premises excavation shall be made to the necessary size, underdrains laid as hereafter provided and covered with selected broken stone or gravel 8 inches above top of underdrains; above these there shall be placed not less than 2 feet of suitable selected clean sand. The aggregate area of the sand filters shall be not less than 50 sq. ft. per person using or having access to the system; the surface thereof shall be protected by ditches and embankment from all surface wash. It is preferable that the filters should be constructed in two units of equal size with provision for alternating the flow of sewage from one to the other so as to provide periods for rest and cleaning.

The underdrain shall be 4-inch open jointed drain tile laid in trenches not more than 8 feet apart and surrounded with coarse broken stone or gravel. They shall terminate at the surface of the ground at a point not nearer any stream, brook or lake than 100 feet therefrom.

All filter beds, whether natural or artificial, shall be maintained in good working order by scraping, cleaning and leveling as often as required.

All sedimentation tanks and chemical disinfection tanks shall be thoroughly cleaned out at the end of each season and all piping thoroughly drained.

The Club may make such tests by chemical and bacteriological examination of the effluent from the Chemical Disinfection

Tanks and of the filtration from the Filters, and at such times as the Committee on Sanitary Regulations and Buildings may recommend, and in the event of unsatisfactory operation, as evidenced by the results of these tests, the cost of such examinations and tests shall be paid by the persons owning or operating such sewerage plant.

FIRE PILES.

The use of the fire pile, or the modern incinerator, for the destruction of all refuse must be strictly enforced. The fire pile should be established at least 100 feet distant from any lake or stream when practicable. It should be roughly built of stones, the duff, etc., removed and the earth banked to prevent spread of fire, and the washing away of unconsumed and unpurified matter. The incinerator may be placed where most convenient

GARBAGE AND REFUSE.

In place of the "fire pile," a small furnace or crematory, like or similar to that in use by the State Militia, may be used to advantage.

Kitchen garbage and refuse of all kinds should be burned on the fire pile while fresh, and not thrown on the pile and allowed to remain till sour and offensive. Care in burning is necessary to prevent a nuisance from odors and smoke, and a large, hot fire should be kept up till all is consumed.

LIST OF MEMBERS

1899. ADAMS, EDWARD D., 71 Broadway, New York.
 1904. ADAMS, WILLIAM CRITTENDEN,
 100 Broadway, New York.
1904. ADRIANCE, I. REYNOLDS, Poughkeepsie, N. Y.
 1892. ALDRICH, SPENCER, 29 Broadway, New York.
 1890. ALEXANDER, GEORGE, D.D.,
 47 University place, New York.
1917. ARMSTRONG, ALEX F., 97 West street, Ilion, N. Y.
 1919. AVERBECK, MAXIMILIAN J.,
 The Aphthorp, Broadway and 79th street, New York City.
1918. AYER, JAMES C., M.D.,
 39 West 67th street, New York City.
1900. BAILEY, FRANK, 175 Remsen street, Brooklyn, N. Y.
 1892. BALDWIN, WILLIAM D.,
 14 West 68th street, New York.
1916. BALLIETT, CARL J., 1280 Main street, Buffalo, N. Y.
 1892. BALLOU, WALTER S., P. O. Box 141, Providence, R. I.
 1890. BARSE, MILLS W.,
 915 S. Orange Grove avenue, Pasadena, Cal.
1917. BATES, AMY R. (Mrs. W. G.), Bayshore, New York.
 58 West 47th street, New York.
1917. BATES, H. ROSWELL (Mrs.),
 12 East 64th street, New York.
1918. BAYLIS, MISS A. B., 11 East 66th street, New York.
 1919. BEACH, SAMUEL H.,
 120 West Embargo street, Rome, N. Y.
1917. BIGGS, FRANCES R. (Mrs. H. M.),
 39 West 56th street, New York City.
1906. BIGGS, HERMANN M., M.D.,
 39 West 56th street, New York.
1919. BIGELOW, FRED A.,
 1226 Perkiomen avenue, Reading, Pa.

1893. BOOTH, FREDERICK A. (Mrs.),
41 Union Square, New York.
1907. BOSTWICK, ALBERT C. (Estate of),
Care Mrs. Fitch Gilbert, Jr., 801 5th avenue, New York.
1917. BOULTON, WM. B., 100 Broadway, New York.
1917. BRADLEY, S. ROWE, Nyack, N. Y.
1906. BREWSTER, MORTON T., Ridgefield Park, N. J.
1916. BRIGHT, JOANNA S. (Mrs. Osborn W.),
39 West 49th street, New York.
1915. BROOKFIELD, FRANK, 2 Rector street, New York.
1904. BROOKFIELD, HENRY M., 2 Rector street, New York.
1902. BROWN, ALEXANDER T.,
608 W. Onondaga street, Syracuse, N. Y.
1915. BROWN, FRANK W., Rome, N. Y.
1915. BROWN, GEORGE H., Rome, N. Y.
1901. BROWNING, CHARLES R., 1261 Broadway, New York.
1917. BRUNER, WM. E., M.D., Guardian Bldg., Cleveland, O.
1893. BRYANT, SAMUEL J.,
207 Exchange Building, New Haven, Conn.
1916. BUCKLIN, LORENZO O., Little Falls, N. Y.
1910. BULKLEY, ERASTUS W.,
25 Broad street, New York.
1890. BURKE, MARTIN, M.D.,
147 Lexington avenue, New York.
1910. BUTLER, CHARLES STEWART,
32 Nassau street, New York.
1919. CAMPBELL, FREDERICK B.,
54 Wall street, New York.
1911. CARR, PEYTON T.,
62 Vandeventer place, St. Louis, Mo.
1910. CASTLES, ELIZABETH E. (Mrs. John W.),
Convent, N. J.
1901. CAULDWELL, CHARLES M., M.D.,
58 West 47th street, New York.

1917. CHARLES, JAMES M.,
977 Belvidere avenue, Plainfield, N. J.
1905. CHASE, ROSCOE G.,
Geneva, N. Y.
1911. CLAFLIN, JOHN,
Morristown, N. J.
1916. CLAFLIN, ELIZABETH S. (Mrs. John),
Morristown, N. J.
1917. CHEEVER H. DURANT, 501 5th avenue, N. Y. City.
1919. CHOATE, EDWARD A., 110 East 23d street, New York.
1917. CHRYSTIE T. LUDLOW, 19 Cedar street, N. Y. City.
1918. CLARKE, ANNIE L. (Miss),
Whitinsville, Mass.
1898. CLARKE, ELIZABETH (Miss),
687 East avenue, Rochester, N. Y.
1919. COMSTOCK, EDWARD H.,
Rome, N. Y.
1900. COMSTOCK, EDWARD,
202 South George street, Rome, Oneida Co., N. Y.
1916. CONKLIN, ROLAND R., 1 Wall street, New York.
1916. CONVERSE, PAUL H. McG.,
Rochester, N. Y.
1914. COOLIDGE, 3d, T. JEFFERSON,
A. D. Club, Cambridge, Mass.
1906. CORNELL, MRS. CHAS. G.,
11 East 68th street, N. Y. City.
1914. CORNING, EDWIN,
Albany, N. Y.
1917. COWLES, FREDERICK H.,
Greenwich, Conn.
1915. COWLES, RUSSEL A.,
99 John street, New York.
1918. CROUSE, BEECHER M.,
Utica, N. Y.
1903. CRUIKSHANK, WARREN, 141 Broadway, New York.
1906. DAVIS, ALBERT GOULD,
Schenectady, N. Y.
1913. DAVIS, CHASE H., 2409 Grandin Road, Cincinnati, Ohio.
1919. DAVIS, ROY H., 500 So. Linden avenue, Pittsburgh, Pa.
1916. DEBEVOISE, GEO., 100 William street, New York.
1911. DE BRONKART, EUGENE H.,
131 South La Salle street, Chicago, Ill.
1907. DE CAMP, LYON,
Fulton Chain, N. Y.
1911. DELANOY, EDWIN P.,
New York, N. Y.
1892. DE WITT, THEODORE, 88 Nassau street, New York.

1908. DICK, J. HENRY, 177 Montague street, Brooklyn, N. Y.
1917. DILLON, HERBERT L., 71 Broadway, New York.
1906. DOUGLAS, ARCHIBALD, 233 Broadway, New York.
1901. DOUGLAS, CURTIS N. (Estate of),
Ft. Orange Club, Albany, N. Y.
1898. DOUGLAS, JAMES (Estate of),
99 John street, New York.
1900. DOUGLAS, NAOMI (Mrs. James),
Spuyten Duyvil, N. Y.
1908. DOWLING, ROBERT E., 165 Broadway, New York.
1901. DOWNEY, JOHN I., 410 West 34th street, New York.
1919. DUELL, HOLLAND S., 19 West 44th street, N. Y. City.
1913. DUMONT, ANNIE W. (Mrs. J. B.),
503 Stelle avenue, Plainfield, N. J.
1916. DWIGHT, EDMUND, 56 Maiden Lane, New York.
1917. DYETT, H. T., Rome, N. Y.
1916. EAGLE, CLARENCE H., 57 Broad street, New York.
1908. ELLICOTT, JOSEPH R., 165 Broadway, New York.
1917. ELLWANGER, LAURA S.,
510 East avenue, Rochester, N. Y.
1903. FAHNESTOCK, GATES D.,
National Arts Club, 14 Gramercy Park, New York.
1914. FAIRBAIRN, ROBT. A., Westfield, N. J.
1905. FERGUSON, HENRY, D.D. (Estate of),
Hartford, Conn.
1905. FERGUSON, SAMUEL,
200 N. Beacon street, Hartford, Conn.
1908. FERRY, EMILY MANSFIELD (Mrs. C. H.)
960 Park avenue, New York.
1892. FINCH, WILLIAM T.,
Northwood, Herkimer Co., N. Y.
1893. FISHER, NATHANIEL C., 146 Duane street, New York.
1891. FLAMMER, CHARLES A.,
309 West 105th street, New York.

1902. FRELINGHUYSEN, JOSEPH S.,
111 William street, New York.
1915. FRITH, MRS. MORGAN, 610 Park avenue, New York.
1892. FURMAN, HELEN F. (Mrs. C. E.),
254 Alexander street, Rochester, N. Y.
1915. GALLOWHUR, WM. G., Scarsdale, N. Y.
1904. GIFFORD, JAMES M., 60 Broadway, New York.
1919. GILBERT, JUDSON J., Little Falls, N. Y.
1911. GORHAM, HENRY S.,
197 Wilson street, Brooklyn, N. Y.
1918. GOTSHALL, W. C., 1 West 72d street, New York.
1911. GREENE, FRANK H.,
Commercial Bank, Santa Barbara, Cal.
1910. GRAHAM, JOHN, 265 Drexel Bldg., Philadelphia, Pa.
1902. HALL, CHARLOTTE H. (Mrs. Wm. P.),
Cos Cob, Conn.
1892. HALL, WILLIAM P., 29 Broadway, New York.
1919. HALSTEAD, CASSIUS H.,
100 Maple street, Rome, N. Y.
1909. HALSTED, THOMAS H., M.D.,
831 University Block, Syracuse, N. Y.
1916. HANDY, PARKER D., 59 Cedar street, New York.
1918. HANSON, E. IRVING, New Rochelle, N. Y.
1917. HARDESTY, FREDERICK S.,
Riggs Building, Washington, D. C.
1902. HARRIS, ALBERT H.,
Grand Central Station, New York.
1904. HARRIS, HEBE (Mrs. A. H.),
135 Central Park West, New York.
1917. HART, MERWIN K., Utica, N. Y.
1918. HART, CAPT. THOS. C.,
1751 N street, N. W., Washington, D. C.
1919. HASELTON, BARTON, 100 Garden street, Rome, N. Y.

1906. HAYNES, LOUISE DE FOREST (Miss),
16 East 36th street, New York.
1904. HEACOCK, HON. SETH G.,
Ilion, N. Y.
1913. HECKSCHER, AUGUST,
50 East 42d street, New York.
1918. HEMSTREET, J. VAN KIRK,
Herkimer, N. Y.
1903. HICKOX, CHARLES R., 27 William street, New York.
1892. HIGLEY, CHRISTINA J. (Mrs. Warren),
68 West 40th street, New York.
1917. HITCHCOCK, FRANK,
Youngstown, Ohio.
1894. HOLBROOK, EDWARD, 386 Fifth avenue, New York.
1898. HOLBROOK, JOHN S., 386 Fifth avenue, New York.
1906. HONE, MARY LAMBERTON (Mrs. C. A.),
Bisby Lodge, McKeever, N. Y.
1917. HORN, A. B.,
51 Cuba street, Havana, Cuba.
1890. HOWLAND, HENRY E. (Estate of),
37 Wall street, New York.
1891. HOYT, JAMES OTIS (Estate of),
310 West 75th street, New York.
1907. HUMPHREY, A. L.,
Westinghouse Air Brake Co., Pittsburgh, Pa.
1915. HUMPHREYS, FRANCES A. (Miss), Morristown, N. J.
1917. HUMPHREYS, F. H., M.D.,
Morristown, N. J.
1913. HURLBUT, STEPHEN D.,
Morristown School, Morristown, N. J.
1892. HUSSEY, CURTIS G.,
308 Cedar avenue, N. S., Pittsburgh, Pa.
1893. HUSSEY, HARRIET A. (Mrs. C. Curtis),
308 Cedar avenue, N. S., Pittsburgh, Pa.
1899. HUSSEY, JOHN U.,
Ft. Sill, Okla.
1908. HUTTIG, ANNIE E. (Mrs. C. H.),
37 Washington Terrace, St. Louis, Mo.
1912. HUTTIG, WILLIAM,
National Bank of the Republic, Kansas City, Mo.
1915. IRVIN, HUGH M.,
Curwensville, Pa.

1892. JOHNSON, GEORGE H. N.,
375 Stratford avenue, Bridgeport, Conn.
1893. JOHNSTON, FLOYD M.,
143 Academy street, Poughkeepsie, N. Y.
1912. JONES, ARTHUR W.,
General Electric Co., Schenectady, N. Y.
1912. JONES, FRANK H.,
115 Broadway, New York.
1917. KEEP, CHARLES H.,
7 East 62d street, New York.
1915. KELLOR, FRANCES A. (Miss),
37 Madison avenue, New York.
1893. KENT, BION H. (Estate of),
Remsen, N. Y.
1914. KERNAN, FRANCIS K.,
Utica, N. Y.
1902. KIMBALL, CHAS E.,
1012 New Bank Commerce Bldg., St. Louis, Mo.
1919. KIRKBRIDE, FRANKLIN B.,
7 Wall street, New York.
1919. KINGSLEY, DR. WILLEY L.,
Rome, N. Y.
1906. LASHER, MARY R. (Mrs. Hazard),
Jordan, N. Y.
1917. LAWRENCE, ARTHUR W.,
Bronxville, N. Y.
1906. LEAVITT, CHARLES W.,
Hartsdale, N. Y.
1895. LE FEVRE, FRANCES B. (Mrs. De W. C.),
915 South Orange Grove avenue, Pasadena, Cal.
1909. LEWIS, NELSON P.,
Municipal Bldg., New York.
1916. LEWIS, WILLIAM E.,
406 Rutger street, Utica, N. Y.
1901. LOVEJOY, J. R.,
Lenox road, Schenectady, N. Y.
1892. LOWE, WILLIAM E.,
49 Wall street, New York.
1894. LOWELL, JOHN,
38 Equitable Building, Boston, Mass.
1906. LUCKEY, FRANK M. R., D.D.,
584 Orange street, New Haven, Conn.
1916. LORD, Mrs. SAMUEL,
205 Centre street, Orange, N. J.
1916. McCOON, Mrs. J. HENRY,
109 East 79th street, New York.
1909. McCLELLAN, EDWIN,
Cambridge, N. Y.
1909. McCLELLAN, ROBERT,
8 Wells street, Oxford street, London, W., England.

1917. McINTOSH, P. J., 270 Park avenue, New York.
1915. McMAHON, JOHN D., Rome, N. Y.
1916. MACOMBER, FRANCIS S., Rochester, N. Y.
1892. MALLINCKRODT, EDWARD,
Mallinckrodt Chemical Works, St. Louis, Mo.
1902. MALLINCKRODT, EDWARD, Jr.,
Mallinckrodt Chemical Works, St. Louis, Mo.
1901. MASTERS, SARAH W. (Miss), Dobbs Ferry, N. Y.
1914. MATHER, JESSIE A. (Mrs. J. W.),
c/o Farmers Loan and Trust Co., 27 William st., N. Y.
1916. MAURICE, C. F., 55 Liberty street, New York.
1892. MAURICE, CHARLES S., Athens, Bradford Co., Pa.
1913. MAYHEW, ZEB, 44 Whitehall street, New York.
1916. MEAD, MARIE L. (Mrs. F. G.), Plainfield, N. J.
1907. MERRICK, E. T.,
6100 St. Charles avenue, New Orleans, La.
1896. MEYER, ALFRED, M.D.,
785 Madison avenue, New York.
1917. MEYER, OTTO A., Clarendon Bldg., Utica, N. Y.
1907. MIDDLEBROOK, FREDERIC J.,
46 Cedar street, New York.
1899. MIDDLETON, WALTER D.,
263 Genesee street, Utica, N. Y.
1905. MILLER, CHARLES E., 47 High street, Norwalk, Conn.
1919. MILLER, DANFORTH, 63 East 54th street, New York.
1892. MILLER, J. DOULL, 79 Worth street, New York.
1902. MILLER, JESSIE D. (Mrs. Charles E.),
63 East 54th street, New York.
1906. MILLER, JOHN F.,
Westinghouse Air Brake Co., Pittsburgh, Pa.
1901. MILLER, MARY HOVEY (Mrs. Curtis),
Deansboro, Oneida Co., N. Y.
1916. MORGAN, KENDRICK E.,
110 S. Dearborn street, Chicago, Ill.
1897. MORTON, THOMAS S. K., M.D.,
School lane, Philadelphia, Pa.

1918. MORRIS, CHARLES G.,
230 Prospect street, New Haven, Conn.
1914. MUNGER, H. G.,
Herkimer, N. Y.
1905. MUNRO, SARAH D. (Mrs. J. G.),
12 Pearl street, Boston, Mass.
1914. NORRIS, SAMUEL, 1790 Broadway, New York.
1905. NORTON, NATHANIEL R., M.D.,
113 East 70th street, New York.
1907. NUTE, ANNIE L. (Mrs. John W.),
375 Park avenue, New York.
1899. PANTALEONI, G.,
Bank of Commerce Building, St. Louis, Mo.
1892. PARCE, ANNIE C. (Mrs. D. A.),
129 Magazine street, Cambridge, Mass.
1894. PARISH, EDWARD C., 52 Wall street, New York.
1908. PARKER, HERBERT L.,
2030 Washington avenue, St. Louis, Mo.
1905. PARKHURST, ELIZABETH S. (Mrs. George W.),
75 Barker street, Buffalo, N. Y.
1909. PETTIT, FRANKLIN, 2 Wall street, New York.
1894. PIERSON, A. ROMEYN, EST., Glen Ridge, N. J.
1892. PINE, CHARLES L., Troy, N. Y.
1900. PLACE, IRA A., Grand Central Station, New York.
1902. POMEROY, ROBERT W.,
1002-1010 Fidelity Building, Buffalo, N. Y.
1919. POOLEY, EDWARD F.,
16th, 17th and Indiana avenues, Philadelphia, Pa.
1915. POPE, GUSTAVUS D.,
212 Iroquois avenue, Detroit, Mich.
1905. PORTER, KATHERINE (Mrs. H. Hobart),
70 West 55th street, New York.
1906. PRATT, CHARLES M., 26 Broadway, New York.
1912. PRATT, THEODORE, 26 Broadway, New York.
1913. PRESSPRICH, REGINALD W.,
40 Wall street, New York.

1893. PROCTOR, THOMAS R.,
312 Genesee street, Utica, N. Y.
1902. PUTNAM, ALBERT W., 32 Liberty street, New York.
1917. REDFIELD, CHARLES S.,
34 West 33d street, New York.
1916. RHODES, JAMES D., Sewickley, Pa.
1900. RICE, ALICE M. (Mrs. E. W., Jr.),
Lenox Road, Schenectady, N. Y.
1919. RICE, CHESTER W., Schenectady, N. Y.
1895. RICE, E. WILBUR, Jr., 120 Broadway, New York.
1902. RICHARDSON, ARLEIGH D., Ilion, N. Y.
1904. RIKER, JOHN J., 19 Cedar street, New York.
1904. ROE, CHARLES F., 35 East 37th street, New York.
1915. ROGERS, CHARLES B., Utica, N. Y.
1904. ROGERS, NOAH C., 100 Broadway, New York.
1917. RUTHERFURD, CORA B. (Mrs. J. A.), Red Bank, N. J.
1917. SATTERFIELD, JOHN M.,
215 Main street, Buffalo, N. Y.
1908. SCHAFF, DAVID S., D.D.,
737 Ridge avenue, Allegheny, Pa.
1916. SCHOELLKOPF, A. H., Niagara Falls, N. Y.
1892. SCHOONMAKER, SYLVANUS L.,
30 Church street, New York.
1917. SCOTT, ROBERT G., Rome, N. Y.
1907. SEELY, CHARLES H., Noroton, Conn.
1917. SHEFFIELD, FLORENCE B. (Mrs.),
2139 Wyoming avenue, Washington, D. C.
1898. SHEPARD, AUGUSTUS D. (Estate of),
Care R. M. Shepard, 146 East 49th street, New York.
1891. SHEPARD, AUGUSTUS D.,
101 Park avenue, New York.
1919. SHONK, HERBERT B., Scarsdale, N. Y.
1913. SILLIMAN, HARPER, 126 E. 22d street, New York.
1913. SKINNER, SAMUEL W. (Estate of), Central Trust &
Deposit Co., St. Paul Bldg., Cincinnati, Ohio.

1919. SLADE, MRS. PRESCOTT,
105 East 37th street, New York City.
1917. SMITH, CHAS. HENDEE, M.D.,
253 West 75th street, New York City.
1918. SMITH, GEORGE L.,
24 Waverly place, Little Falls, N. Y.
1919. SMITH, ROBERT A. C., 100 Broadway, New York.
1907. SMITH, W. SNOWDON,
815 James street, Syracuse, N. Y.
1914. SMYTH, C. H., JR., Princeton, N. J.
1910. SNOW, ELMER J., Mahwah, N. J.
1919. SNOW, JOHN B., Mahwah, N. J.
1914. SNOW, FRED W., Hillburn, N. Y.
1890. SNYDER, OLE L., 222 Niagara street, Buffalo, N. Y.
1902. SOPER, JAMES P., 2204 Loomis street, Chicago, Ill.
1916. SPARROW, MARGARET (Mrs. E. W.),
41 East 68th street, New York.
1901. STANTON, FLORENCE J. W. (Mrs.),
513 Central avenue, New Haven, Conn.
1903. STEARNS, CHARLES H.,
Care A. J. Wright & Co., Rochester, N. Y.
1903. STEARNS, ECKLEY H., 50 Church street, New York.
1917. STIGER, WILLIAM D., 80 Broadway, New York.
1915. STIGER, E. MORRIS, 471 Park avenue, New York.
1900. STIMSON, CHARLES W., M. D.,
68 West 40th street, New York.
1902. STOCKTON, SANFORD D.,
62 Market street, Poughkeepsie, N. Y.
1911. STORM, GEORGE H., 350 Park avenue, New York.
1917. STORM, Mrs. GEORGE H., 350 Park avenue, New York.
1909. STREET, CLEMENT F., 50 Church street, New York.
1918. TABER, WILLIAM I., Utica, N. Y.
1908. TALCOTT, J. FREDERICK,
16 East 66th street, New York.
1909. TALMADGE, HENRY P., Netherwood, N. J.

1902. TAYLOR, FREDERICK M. P., Colorado Springs, Colo.
1894. TAYLOR, HENRY F., 128 Broadway, New York.
1917. TAYLOR, KATE H., (Mrs.),
Care of Brown Bros., 59 Wall street, New York.
1918. TERBELL, JOSEPH B., 30 Church street, New York.
1917. THOMAS, PERCY C., Rome, N. Y.
1919. THOMAS, SETH E., Jr., Morristown, N. J.
1906. THOMPSON, HENRY S., 141 Broadway, New York.
1898. THOMSON, ELIHU,
22 Monument avenue, Swampscott, Mass.
1901. THORN, ALFRED W.,
445 Delaware avenue, Buffalo, N. Y.
1917. THORPE, FRANK, 230 4th avenue, New York.
1917. TODD, HENRY A., 824 West End avenue, New York.
1902. TOOKER, MAUDE W. (Mrs. E. C.) (Estate of),
373 Broadway, New York.
1916. TREMPE, A. D., 239 W. 56th street, New York.
1906. TROTTER, THEODORE V. A.,
136 East 37th street, New York.
1916. TUTTLE, CHARLES F.,
269 Clinton avenue, Brooklyn, N. Y.
1915. UPTGRAFF, A. G., 165 Broadway, New York.
1907. VANDERPOEL, FRANK, Ph.D.,
175 Park avenue, Orange, N. J.
1915. VAN SLYKE, GEO. W., Albany, N. Y.
1917. VAN STEENBERGH, W. H., 10 Wall street, New York.
1903. VAN VOAST, JAMES A.,
318 State street, Schenectady, N. Y.
1911. VARS, HARRY THORPE,
1280 Main street, Buffalo, N. Y.
1919. WARD, JUSTINE B. (Mrs. Cabot),
18 East 10th street, N. Y. City.
1915. WARD, CABOT, 37 Madison avenue, New York.

1905. WALKER, JOHN K., 77 Pearl street, Buffalo, N. Y.
 1914. WARDWELL, D. W.,
 134 W. Dominick street, Rome, N. Y.
1892. WARNER, LUCIEN C., M.D.,
 52 Vanderbilt avenue, New York.
1914. WATSON, Mrs. J. HENRY,
 51 West 75th street, New York.
1916. WEAVER, S. FULLERTON,
 3 East 85th street, New York.
1910. WEBER, WILLIAM E.,
 509 South 10th street, Philadelphia, Pa.
1907. WESTINGHOUSE, H. H., 165 Broadway, New York.
1901. WHEAT, HENRY A., Cazenovia, N. Y.
1919. WHEELER, FRANK E., Utica, N. Y.
1914. WHITE, GRANVILLE M., M.D.,
 32 Nassau street, New York.
1905. WHITIN, ARTHUR F., Whitinsville, Mass.
1892. WILCOX, FREDERICK P.,
 59 West 85th street, New York.
1907. WILLIAMS, CORNELIA d'A. (Miss),
 10 Hopper street, Utica, N. Y.
1915. WILLIAMS, JOHN C., Miller road, Morristown, N. J.
1899. WILLIAMS, MARTHA T. (Miss),
 1226 Main street, Buffalo, N. Y.
1917. WOOD, ARTHUR KING, 46 Wall street, New York.
1917. WOODS, HARRY F., Cincinnati, Ohio.
1900. WOOLWORTH, FELIX M.,
 638 Main street, Niagara Falls, N. Y.
1904. WULSIN, LUCIEN (Estate of),
 142 West 4th street, Cincinnati, Ohio.
1890. ZAYAS, JOSE (Estate of), 15 Broad street, New York.
1891. ZAYAS, OCTAVIUS A., 15 Broad street, New York.

ALLOTMENTS ON HONNEDAGA LAKE

* Denotes cottage lots.

Lot No

- 1 Reserved for Club.
- 2 H. L. Parker.
- 3 J. R. Lovejoy.
- 4 Rev. George Alexander.
- 5 Mrs. Annie C. Parce.
- 6 T. S. K. Morton.
- 7 Warren Cruikshank.
- 8 John F. Miller.
- 9 John F. Miller.
- 10 Charles H. Seely. (Excluding northerly 50 ft. and including N. 50 ft. of Lot 9.)
- 11 *John F. Miller. (Excluding northerly 50 ft. and including N. 50 ft. of Lot 10.)
- 12 *D. W. Wardwell. (Including northerly 50 ft. of Lot 11.)
- 13 *B. H. Kent (Estate of).
- 14 Roy H. Davis.
- 15 *Chas. H. Stearns.
- 16 Eckley H. Stearns.
- 17 Reserved for Club.
- 18 Theodore Pratt.
- 19 E. Mallinckrodt, Jr.
- 20 Jas. A. Van Voast.
- 21 Club.
- 22 A. G. Uptegraff.
- 23 *C. F. Street.
- 24 J. R. Ellicott.

Lot No.

- 25 *Mrs. Mary R. Lasher.
- 26 John D. McMahon.
- 27 A. D. Richardson.
- 28 A. L. Humphrey.
- 29 Mrs. Mary Hovey Miller.
- 30 Mrs. Mary Hovey Miller.
- 31 R. G. Scott.
- 32 E. W. Rice, Jr.
- 33 E. W. Rice, Jr.
- 34 Mrs. Warren Higley.
- 35 Roland R. Conklin.
- 36 Edward Comstock.
- 37 Hon. Seth G. Heacock.
- 38 Francis K. Kernan.
- 39 Elihu Thomson.
- 40 Elihu Thomson.
- 41 Harry T. Vars.
- 42 Frank Hitchcock.
- 43 James M. Charles.
- 44 Mrs. Annie C. Parce.
- 45 H. Durant Cheever.
- 46 *H. L. Dillon.
- 47 *H. L. Dillon.
- 48 *H. L. Dillon.
- 49 *H. L. Dillon.
- 50 H. L. Dillon.
- 51 E. Mallinckrodt, Jr.
- 52 Merwin K. Hart.
- 53
- 54
- 55
- 56

Lot No.

- 57
 58 Jose Zayas.
 59 O. A. Zayas.
 60
 61
 62
 63
 64
 65
 66
 67
 68
 69
 70 Frank W. Brown.
 71
 72 Nath'l R. Norton, M.D.
 73
 74
 75
 76 John K. Walker.
 77
 78
 79
 80
 81
 82
 83
 84
 85
 86
 87
 88
 89
 90
 91 J. R. Lovejoy.

Lot No.

- 92
 93 O. L. Snyder.
 94 *O. L. Snyder.
 95 *August Heckscher.
 96 Beecher M. Crouse.
 97 Reserved to Club.
 98 Reserved to Club.
 99 C. W. Leavitt.
 100 *C. W. Leavitt.
 101 Edward D. Adams.
 102 H. L. Parker.
 103 *H. L. Parker.
 104 W. H. Van Steenbergh.
 105
 106 Clarence H. Eagle.
 107 Mrs. E. W. Rice, Jr.
 108
 109
 110
 111
 112
 113
 114 Reserved. (Trail to South
 Lake.)
 115 Joseph R. Ellicott.
 116
 117 Mills W. Barse.
 118 *Mrs. DeW. C. LeFevre.
 119 Mrs. DeW. C. LeFevre.
 120
 121
 122 Mrs. DeW. C. LeFevre.
 123 John C. Williams.
 124 John C. Williams.
 125

Lot No.

126
127
128
129
130
131
132
133
134
135
136
137
138
139
140
141
142
143
144
145
146
147
148
149
150
151
152
153
154
155
156
157
158
159 Helen Morgan Frith.
160

Lot No.

161 James C. Ayer.
162
163
164
165
166 Paul H. Converse.
167 Kate H. Taylor.
168
169 Arthur King Wood.
170
171 Annie E. Huttig.
172 H. S. Gorham.
173 Frederick S. Hardesty.
174 Club.
175 John I. Downey.
176 Nath. C. Fisher.
177 A. W. Jones.
178 John Lowell.
179 F. M. P. Taylor.
180 *F. M. P. Taylor.
181 F. M. P. Taylor.
182 Helen F. Furman.
183 Erastus W. Bulkley.
184 Erastus W. Bulkley.
185 S. D. Hurlbut.
186 H. G. Munger.
187 H. H. Westinghouse.
188 H. L. Parker.
189 Edward C. Parish.
190 Nelson P. Lewis.
191 Carl J. Balliett.
192 Charles F. Tuttle.
193 T. Ludlow Chrystie.
194 Charles A. Flammer.
195 W. D. Middleton.

Lot No.		Lot No.	
196	Edmund Dwight.	223	Henry E. Howland (Estate of).
197	George H. Brown.	224	Peyton T. Carr.
198		225	*Annie E. Huttig.
199		226	Annie E. Huttig.
200		227	*Dr. T. H. Halsted.
201		228	Samuel Ferguson.
202		229	Henry Ferguson (Estate of).
203		230	Mrs. A. C. Parce.
204		231	Zeb Mayhew.
205		232	Theodore De Witt.
206		233	William Huttig.
207		234	John M. Satterfield.
208	Reserved to Club.	235	John Graham.
209	Reserved to Club.	236	John Graham.
210		237	William E. Weber.
211		238	William E. Weber.
212	Franklin B. Kirkbride.	239	Reserved to Club.
213	Otto A. Meyer.	240	G. M. White.
214	*Roscoe G. Chase.	241	Reserved to Club.
215	Geo. W. Van Slyke.	242	Reserved to Club.
216	Charles R. Browning.	243	Reserved to Club.
217	A. R. Pierson.	244	Reserved to Club.
218	Walter S. Ballou.	245	Reserved to Club.
219		246	Forest Lodge Club House.
220	C. S. Butler.	247	Forest Lodge Club House.
221		248	Forest Lodge Club House.
222	Albert Gould Davis.	249	Reserved to Club.

ALLOTMENTS ON LITTLE MOOSE LAKE

* Denotes cottage lots.

Lot No.

- 1 *Mrs. Warren Higley.
 2 *Dr. L. C. Warner.
 3 *Edward Mallinckrodt.
 4 Edward Mallinckrodt, Jr.
 5 *Elihu Thomson.
 6 *Frank H. Jones.
 7 *Mrs. J. H. Watson.
 8 Mrs. J. H. Watson.
 9 *W. E. Lowe.
 10 *James M. Gifford.
 11 James M. Gifford.
 12 *Louise deForest Haynes.
 13 Ira A. Place.
 14 Ira A. Place.
 15 Ira A. Place.
 16 Mrs. O. W. Bright.
 17 Frances R. Biggs.
 18 *H. M. Biggs.
 19 H. M. Biggs.
 20 *John J. Riker.
 21 John J. Riker.
 { St. Louis Peninsula :
 22 *August Heckscher.
 23 August Heckscher.
 24 *Elizabeth S. Clafin.
 25 Elizabeth S. Clafin.
 26 Elizabeth S. Clafin.
 27 John Clafin.
 28 *Noah C. Rogers.
 29 Noah C. Rogers.
 30 *Alfred Meyer.
 31 *Amy R. Bates.

Lot No.

- 32 Amy R. Bates.
 33 Reserved to Club.
 34 E. M. Stiger.
 35 S. Rowe Bradley.
 36 S. Rowe Bradley.
 37 Charles R. Hickox.
 38 Curtis N. Douglas.
 39 Frances A. Kellor.
 40 *Cabot Ward.
 41 I. Reynolds Adriance.
 42 G. Pantaleoni.
 43 *Jos. B. Terbell.
 44 Jos. B. Terbell.
 45 C. L. Pine.
 46 Adelaide B. Baylis.
 47 Reserved to Club.
 48 Reserved to Club.
 49 S. F. Weaver.
 50 Eugene H. De Bronkart.
 51 *Eugene H. De Bronkart.
 52 Eugene H. DeBronkart.
 53 Mrs. Annie L. Nute.
 54 Mrs. Annie L. Nute.
 55 Ira A. Place.
 56 Mrs. E. C. Tooker (Estate
 of).
 57 Geo. Debevoise.
 58 J. Frederick Talcott.
 59 Mrs. Jessie D. Miller.
 60 Henry F. Taylor.
 61 Cora B. Rutherford.

Lot No.		Lot No.	
62	Chas. H. Smith.	93	*W. G. Gallowhur.
63	Reserved by Club for Hatchery.	94	W. G. Gallowhur.
64	Reserved by Club for Hatchery.	95	Edward Holbrook.
65	A. H. Harris.	96	John S. Holbrook.
66	A. H. Harris.	97	A. B. Horn.
67	*Albert H. Harris.	98	A. D. Shepard (Estate of).
68	Mrs. A. H. Harris.	99	Reserved to Club.
69	A. H. Harris.	100	Reserved to Club.
70	Reserved to Club.	101	Albert W. Putnam.
71	C. S. Maurice.	102	Mrs. J. Henry McCoon.
72	Curtis G. Hussey.	103	Elizabeth E. Castles.
73	Franklin Pettit.	104	Henry A. Wheat.
74	Edwin P. Delanoy.	105	Edwin P. Delanoy.
75	Mrs. E. W. Sparrow.	106	Helen M. Frith.
76	Floy M. Johnston.	107	Edwin McClellan.
77	John J. Riker.	108	Robt. McClellan.
78	Frederick H. Humphreys.	109	R. W. Pressprich.
79	*Frances A. Humphreys.	110	Mrs. E. C. Tooker (Estate of).
80	E. T. Merrick.	111	Chas. W. Stimson, M.D.
81	J. O. Hoyt (Estate of).	112	*Henry M. Brookfield.
82	James Douglas (Estate of).	113	Henry M. Brookfield.
83	*Mrs. Naomi Douglas.	114	Henry M. Brookfield.
84	James Douglas (Estate of).	115	*Charles F. Roe.
85	G. D. Pope.	116	Charles F. Roe.
86	Mrs. Jessie A. Mather.	117	A. H. Schoellkopf.
87	Charles B. Rogers.	118	E. W. Rice, Jr.
88	Edwin Corning.	119	Frederick H. Cowles.
89	J. H. Dick.	120	C. M. Pratt.
90	Charles M. Cauldwell.	121	*C. M. Pratt.
91	Mrs. Minnie A. Lord.	122	C. M. Pratt.
92	Henry P. Talmadge.	123	Geo. H. Storm (Mrs.).
		124	*Geo. H. Storm.
		125	Geo. H. Storm.

Lot No.

- 126 *Mrs. Frederick A. Booth.
 127 Cornelia d'A. Williams.
 128 *R. A. Cowles.
 129 R. A. Cowles.
 130 R. A. Cowles.
 131 *Mrs. Geo. W. Parkhurst.
 132 Sarah W. Masters.
 133 *Sarah W. Masters. (Less Easterly 54 feet.)
 134 Sarah W. Masters. (Including 54 feet of No. 133.)

Lot No.

- 135 *Katherine Porter.
 136 *J. Doull Miller.
 137 *A. D. Shepard.
 138 *Mrs. Jessie D. Miller.
 139 Mrs. Jessie D. Miller.
 140 Mrs. Jessie D. Miller. (Westerly 100 feet.)
 140 Frank Brookfield. (Easterly 100 feet.)
 141 *Frank Brookfield.

ALLOTMENTS ON BISBY LAKE

* Denotes cottage lots.

Lot No.

- 1 *Chase H. Davis.
 2 *C. S. Maurice.
 3 *Mrs. C. Curtis Hussey.
 4 *Spencer Aldrich.
 5 *Annie L. Clarke.
 6 A. F. Whitin.
 7 William P. Hall.
 8 Spencer Aldrich.
 9 *Sanford D. Stockton.
 10 Gates D. Fahnestock.
 11 *T. J. Coolidge, 3d.
 12 Arthur F. Whitin.
 13 K. E. Morgan.
 14 *Samuel J. Bryant.
 15 *Mrs. J. G. Munro.

Lot No.

- 16 Alex. F. Armstrong.
 17 Samuel W. Skinner (Estate of).
 18 Club.
 19
 20 *Harry F. Woods.
 21 *Mrs. Charles Hone.
 22
 23
 24
 25 Frank Thorp.
 26 Charles E. Miller.
 27 Lorenzo O. Bucklin.
 28 A. D. Trempe.
 29 Harper Silliman.

Lot No.

- 30 F. M. Woolworth.
- 31
- 32 Geo. Alexander.
- 33 Mrs. Annie C. Parce.
- 34 Sam'l Norris.
- 35 Emily Mansfield Ferry.
- 36 Thos. R. Proctor.
- 37 Lucien Wulsin.
- 38 Reserved to Club.
- 39 *A. C. Bostwick (Estate of).
- 40 A. C. Bostwick (Estate of).
- 41 A. C. Bostwick (Estate of).
- 42 A. C. Bostwick (Estate of).
- 43 *Morton T. Brewster.
- 44 Morton T. Brewster.
- 45 *George H. N. Johnson.
- 46 *Florence J. W. Stanton.
- 47 *W. D. Baldwin.
- 48 John U. Hussey.

Lot No.

- 49 *John U. Hussey.
- 50 *Mrs. C. G. Cornell.
- 51 Mrs. Annie W. Dumont.
- 52 *Mrs. Annie W. Dumont.
- 53 Reserved to Club.
- 54 Hugh M. Irvin.
- 55 Reserved to Club.
- 56 Reserved to Club.
- 57
- 58 Frederick P. Wilcox.
- 59 Fred W. Snow.
- 60 Elmer J. Snow.
- 61 *Elmer J. Snow.
- 62 Mrs. H. Roswell Bates.
- 63 T. V. A. Trotter.
- 64 Frank Vanderpoel.
- 65 *Chas. G. Morris.
- 66 Charles M. Pratt.
- 67 Charles M. Pratt.
- 68 Charles M. Pratt.
- 69 Frank Vanderpoel.
- 70 *F. M. R. Luckey.
- 71 *Mrs. W. P. Hall.

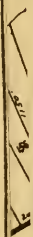
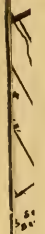



MAP of
 ALLOTMENT, BORDERING
LAKE HONNEDAGA

ADIRONDACK LEAGUE CLUB PARK

HERKIMER CO., N.Y.

1892

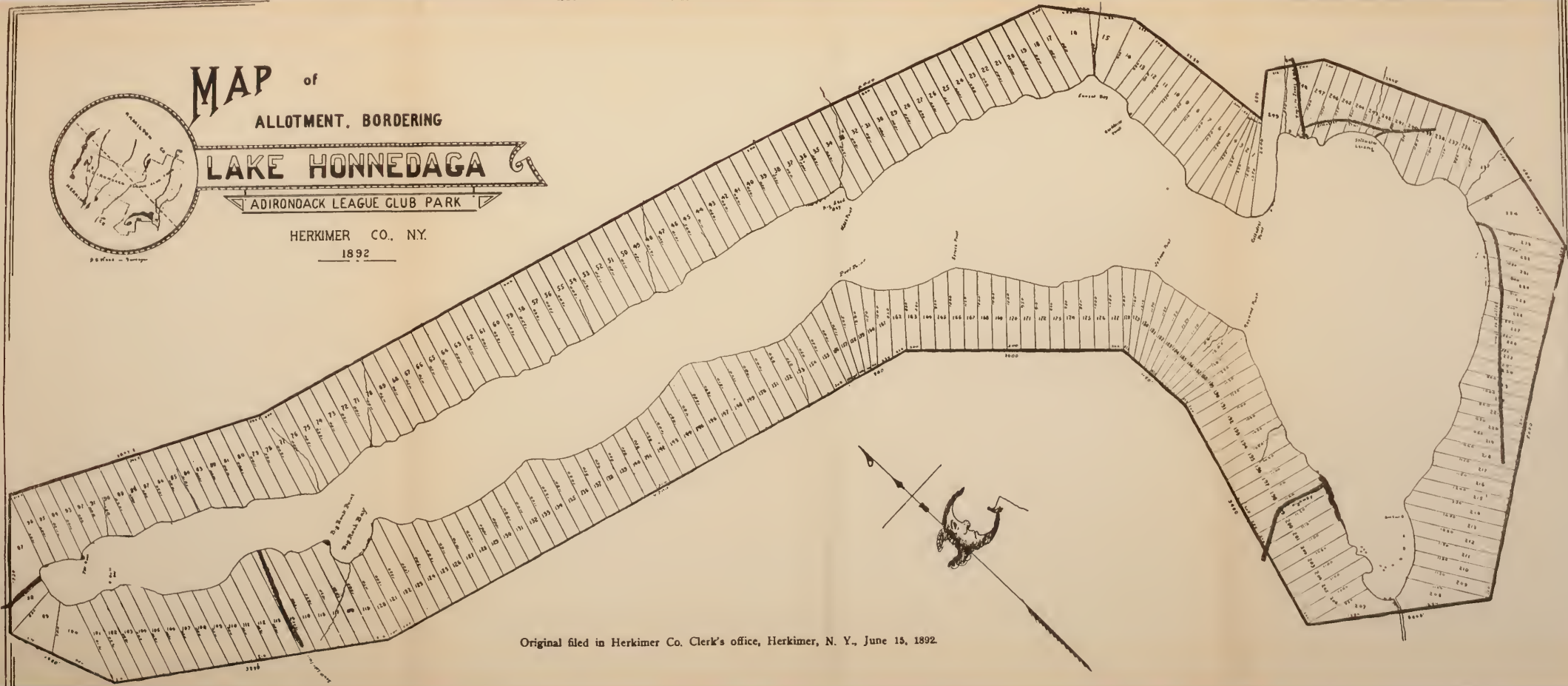

Original filed in Herkimer Co. Clerk's office, Herkimer, N. Y., June 15, 1892.

MAP of

ALLOTMENT, BORD

LAND TOWN

SECTION

SECTION CO



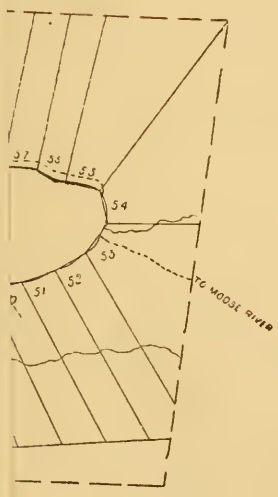



MAP of
 ALLOTMENT BORDERING
 FIRST BIBBY LAKE
 ADIRONDACK LAGUEQUE PARK
 HERKIMER CO. NY
 1891



Original filed in Herkimer Co. Clerk's office, Herkimer, N. Y., July 24, 1893.



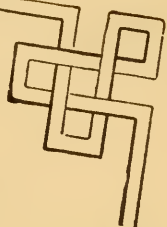

ADIRONDACK LEAGUE CLUB
LITTLE MOOSE LAKE

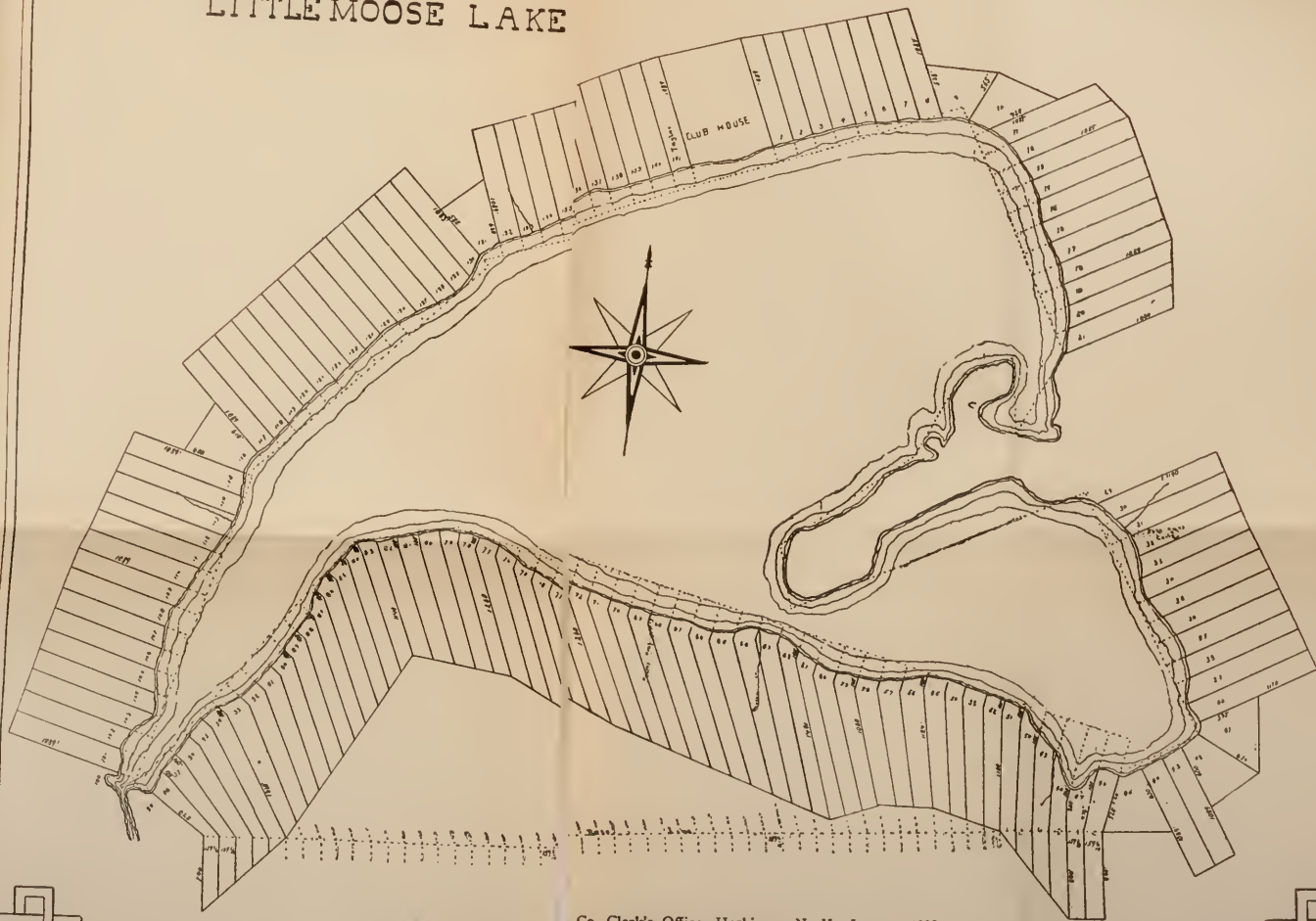

Original filed in Herkimer Co. Clerk's Office, Herkimer, N. Y., June 4, 1892.



ADIRONDACK LEAGUE
CLUB



1920



Adirondack Div. N.Y.C. & H.R.R.R.
Old Forge R.R.

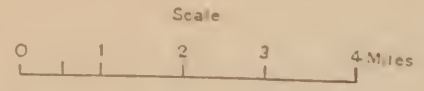
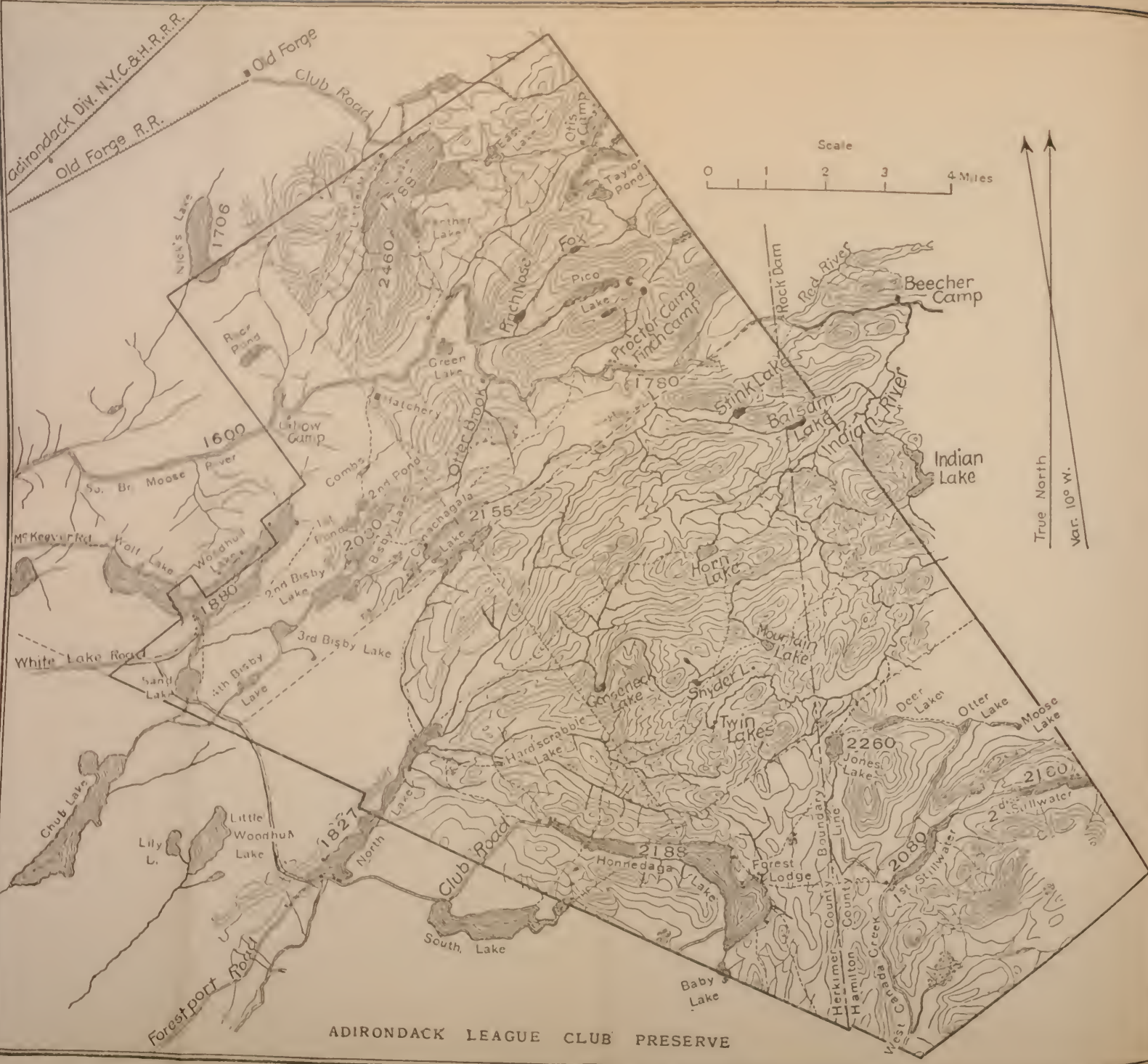

True North
Var. 10° W.

ADIRONDACK LEAGUE CLUB PRESERVE

Adirondack Div. N.Y.C. & H.R.R.
Old Forge R.R.

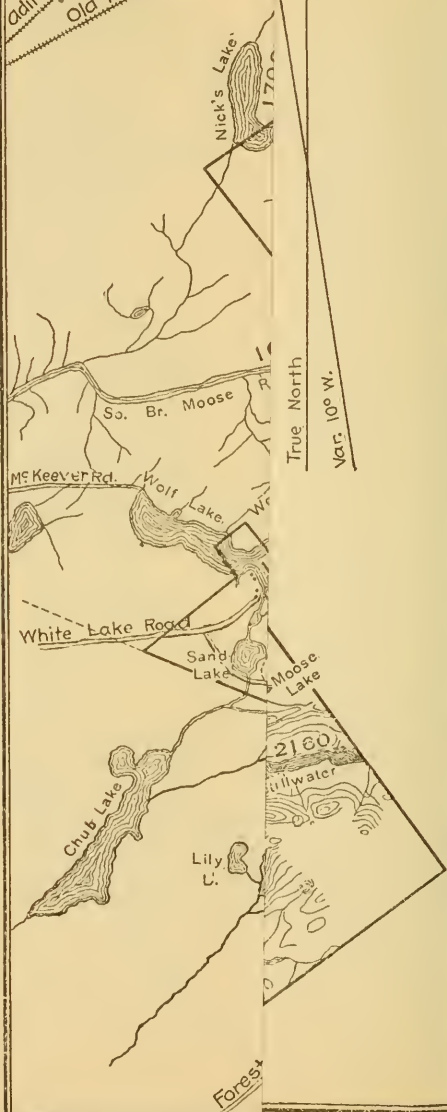

ADIRONDACK LEAGUE CLUB

INCORPORATED JUNE 18, 1890



1920

OFFICE OF THE CLUB
29 BROADWAY, NEW YORK
TELEPHONE, WHITEHALL 377

F 127
.A2A25-

GIFT
AUTHOR

MAR 27 1926



A, L. C. ENSIGN

FORMER PRESIDENTS

MILLS W. BARSE,—1890, 1891, 1892

ABRAHAM G. MILLS,—1893, 1894, 1895

ROBERT C. ALEXANDER,—1896, 1897

WILLIAM H. BOARDMAN,—1898, 1899

WARREN HIGLEY,—1900, 1901, 1902, 1903, 1904

THOMAS R. PROCTOR,—1905, 1906

WILLIAM P. SMITH,—1907, 1908, 1909, 1910

WILLIAM P. HALL,—1911, 1912, 1913, 1914, 1915, 1916, 1917,
1918, 1919.

OFFICERS FOR 1920-1921

President

WILLIAM P. HALL

Vice-President

GEORGE H. STORM

TreasurerERASTUS W. BULKLEY
29 Broadway, N. Y.**Secretary**NELSON P. LEWIS
29 Broadway, N. Y.**Assistant Secretary**HARRY W. BARBER
29 Broadway, N. Y.**Trustees**

Term Expiring February, 1921.

ELMER J. SNOW	NELSON P. LEWIS
EDMUND DWIGHT	WM. CRITTENDEN ADAMS
	ERASTUS W. BULKLEY

Term Expiring February, 1922.

GEORGE H. STORM	LYON DE CAMP
WILLIAM P. HALL	WILLIAM E. LOWE
	R. A. C. SMITH

Term Expiring February, 1923.

WILLIAM D. BALDWIN	J. R. LOVEJOY
FRANK M. R. LUCKEY	GEORGE H. N. JOHNSON
	E. WILBUR RICE, Jr.

COMMITTEES

Executive Committee

WILLIAM P. HALL (Ex Officio), Chairman

GEORGE H. STORM (Ex Officio)

ERASTUS W. BULKLEY

R. A. C. SMITH

FRANK M. R. LUCKEY

NELSON P. LEWIS

ELMER J. SNOW

E. WILBUR RICE, Jr.

Committee on Membership

ELMER J. SNOW, Chairman

Mahwah, N. J.

WM. C. ADAMS

NELSON P. LEWIS

Committee on Fish and Game

GEORGE H. STORM, Chairman.

545 East 71st Street, New York City

N. C. FISHER

GEO. H. N. JOHNSON

J. R. LOVEJOY

Committee on Sanitary Regulations and Buildings

CHARLES HENDEE SMITH, M.D., Chairman

253 W. 75th Street, N. Y. City.

HERMANN M. BIGGS, M.D.

ALBERT H. HARRIS

WILLIAM P. HALL

NATHANIEL R. NORTON, M.D.

Committee on Forestry

WILLIAM E. LOWE, Chairman

49 Wall Street, N. Y. City

WILLIAM P. HALL (Ex Officio)

WM. CLARKE MASON

W. D. BALDWIN

FRANK H. JONES

FRANK M. R. LUCKEY

Committee on Legal Matters

ALBERT H. HARRIS, Chairman

IRA A. PLACE

JAMES M. GIFFORD

Chairman, Advisory Committee on Management

Bisby Lodge

WILLIAM P. HALL

Chairman, Advisory Committee on Management

Honedaga Lodge

E. W. BULKLEY

Chairman, Advisory Committee on Management

Little Moose Lodge

GEORGE H. STORM

Attorney

WILLIAM H. VAN STEENBERGH

27 Cedar Street, New York City

Superintendent of Preserve and Club Forester

RAYMOND E. HOPSON

Superintendent of Club-Houses, Purchases and Transportation

HARRY W. BARBER

HONNEDAGA LODGE

Lake Honnedaga

ADVISORY COMMITTEE ON MANAGEMENT,

E. W. BULKLEY, Chairman

EDMUND DWIGHT

J. R. LOVEJOY

ERASTUS W. BULKLEY

E. WILBUR RICE, JR.

NELSON P. LEWIS

Post Office Address:
FRANK C. RUPPERT, Manager, "Honnedaga Lodge," Forestport, N. Y.
Honnedaga Lodge will be officially opened on May 1st.

RAILROAD STATIONS.

The railroad stations for Honnedaga Lodge are Forestport, on the Adirondack Division, and Alder Creek, on the Ontario & St. Lawrence Division, of the New York Central Railroad. (For particulars relating to railroad service, see spring and summer time tables.)

TRANSPORTATION TO THE LODGE.

The regular trip of the automobile will be made upon arrival of the morning train from the south. This car returns in time for the afternoon train going south. These trips will be made on Mondays, Wednesdays and Fridays from May 1st to July 1st, and from September 15th to November 1st. From July 1st to and including September 15th these trips will be made daily, except Sunday. All other trips are special and will be charged for accordingly.

From the head of Honnedaga Lake transportation to Honnedaga Lodge (5 miles) is by the Club Launch, which will meet automobiles on arrival.

Rates for transportation of Passengers and Baggage are given in the schedule, and the attention of Members and Guests is requested to the use of Club Tags, greatly facilitating prompt

delivery of Baggage and adding to the comfort of Members and their Guests.

Letters intended for members or guests at Honnedaga Lodge, or for campers on the Lake, should be addressed "care of Adirondack League Club, Forestport, N. Y."

BAGGAGE.

Check baggage to Forestport, N. Y., via New York Central Railroad. Members and Guests are requested to forward Baggage at least a day before their departure for the Preserve, using Club Tags, as special arrangements have been made with the New York Central Railroad enabling the Club's representative to have all baggage so tagged taken from the depot and forwarded to Honnedaga Lodge in advance of the arrival of the visitor holding the "claim check," which is to be given to Club's representative upon arrival of the holder for delivery to the railroad official.

Only baggage bearing the Club Tags (which may be had on application to the New York Office or the Club House Managers) can be thus handled, and it will facilitate matters if, when the baggage is checked, the Manager is notified by mail of the number of pieces of baggage and the railroad check numbers, so that they may be promptly forwarded. The advantage to Members and Guests of having their trunks and other baggage at the Club House, or at their own Camp, on their arrival, instead of at the railroad station, will be manifest.

	<i>Per</i>
<i>Rates for Through Trips are as follows:</i>	<i>Passenger.</i>
Between Forestport and Honnedaga Lodge, or a private Camp, including one piece of hand baggage.	\$6.25
Children under five years of age.....	Half fare
Guides, Club Workmen and Club Employees.....	" "
Workmen and employees, with the exception of <i>Club employees having passes</i> , will have to pay full fares on Club conveyances.	

Extra or Special Trips:

The rates for these are:

For Day Trips for Three Passengers or Less.....	\$15.00
“ “ “ “ More than Three Passengers.....	6.25
	each.
For Night Trips for Three Passengers or Less.....	\$18.00
“ “ “ “ More than Three Passengers....	6.50
	each.

TRUNKS AND BAGGAGE.

Between Forestport and Honnedaga Lodge, or delivered at a private Camp.....	\$1.50
	each.
Excess hand baggage over one piece.....	\$0.25
	per piece.

LAUNCH.

For Members or Guests coming "over the Trail" from Bisby or Little Moose.....	\$0.75
For Round Trip on same boat.....	.75

Note—Members and Guests going "over the trail," and arriving at the Head of Honnedaga Lake at other hours than the regular Launch trips, may telephone from the boat house (upstairs) for the Launch to make a special trip for their accommodation.

RATES FOR ROOMS, BOARD, ETC.

Rates for rooms without board for one person:

FIRST FLOOR.		Room No.	Per Day
Room No.	Per Day		
1	\$1.75	9	\$1.75
2	1.25	10	1.25
3	1.75	11	1.75
4	1.25	12	1.25
5	1.75	14	1.25
6	1.75	15	1.75
		16	1.25
		17	1.75
		18	1.25
		19	1.75
		20	1.75
SECOND FLOOR.			
7	1.75		
8	1.25		

Room No.	Per Day	Room No.	Per Day
21	\$1.75	29	\$1.75
22	1.75	30	1.75
23	1.75		
24	1.25		
25	1.75		
26	1.25		
ANNEX.			
FIRST FLOOR.			
27	1.75	31	1.75
28	1.75	32	1.75
		34	1.75
		35	1.75
		36	1.75

SECOND FLOOR.

Tents, \$1.75 per day per person.

On account of existing conditions, board rates may be advanced without notice.

Members, and members of their immediate families (table board).....	\$3.50 per day or \$22.00 per week
Guests (table board).....	\$4.00 per day or \$25.00 per week
Children under five years of age.....	Half rates for board; full rates for rooms

When two persons occupy the same room, rate and one-half will apply.

No employees of Club members shall be allowed to occupy members' living rooms in the Clubhouses, or regularly be served meals in the members' dining room. If the employing member is living in the Clubhouse or regularly taking meals there, and the employee is a necessary personal attendant, such as a Governess, Companion, or Nurse, the Advisory Committee may give consent.

In the case of a room assigned to a member but not occupied by him, the right of re-assignment shall remain with the Club, but the member shall be responsible for any loss of rental.

No cancellation of rooms shall relieve a member to whom they have been assigned, unless the Club is able to re-rent same.

Breakfast	\$1.00
Supper	1.00
Dinner (noon)	2.00
Meals sent to rooms, extra.....	.25 each

Board and Lodging for Guides, Workmen and Employees—

Breakfast40
Dinner50
Supper40
Lodging25 each

Automobiles:

Storage in Shed at head of Lake..... \$0.50 per day

Extra charge will be made for delivery of telegraph and telephone messages to private Camps.

Boats—

Storage in Boat House.....	.50 per month
Storage in Boat House.....	5.00 per year

Boats, Rentals—

Guide boats	1.50 per day
Cedar boats (St. Lawrence skiffs).....	1.00 per day
Canoes	1.00 per day
Ordinary wooden or steel boats.....	.50 per day
Flat-bottomed boats50 per day

The stumpage charges for fire-wood taken from Club lands for use by cottages or campers shall be for—

STOVE-WOOD 15 inches, or less in length, 50 cents per cord.

STOVE-WOOD 15 to 20 inches in length, 60 cents per cord.

FIRE-PLACE WOOD 3½ feet, or less, in length, 60 cents per cord.

It is understood that fire-place wood will be taken from the parts of the tree not suitable for stove-wood, and will include the limbs down to 2 inches in diameter.

No cutting of wood on Club lands is permitted without permission, first had from the Advisory Committee on Management.

Parcel Post, Freight and Express :

Up to 5 lbs.....	\$0.20	Boats	\$10.00
6 lbs. to 25 lbs.....	.35	Shingles, per bunch...	.75
26 lbs. to 50 lbs.....	.50	Cement, per bag.....	1.00
51 lbs. to 100 lbs.....	1.00	Lumber, per cwt.....	1.25
100 lbs. or over, per cwt.	1.00		

LITTLE MOOSE LODGE

Little Moose Lake

ADVISORY COMMITTEE ON MANAGEMENT.

GEORGE H. STORM, Chairman.

WILLIAM E. LOWE

R. A. C. SMITH

LYON DE CAMP

WM. CRITTENDEN ADAMS

Ladies' Auxiliary to the Advisory Committee on Management.

MRS. H. HOBART PORTER

MRS. H. F. TAYLOR

MRS. C. E. MILLER

CHARLES FOREMAN, Manager.

Post Office Address:

"LITTLE MOOSE," Old Forge, N. Y.

The railroad station for Little Moose Lodge is Fulton Chain. (For particulars relating to railroad service, see spring and summer time tables.)

BAGGAGE.

Check baggage to Fulton Chain, N. Y., via New York Central Railroad. Members and guests are requested to forward baggage at least a day before their departure for the Preserve, using Club Tags, as special arrangements have been made with the New York Central Railroad, enabling the Club's representative to have all baggage so tagged taken from the depot, and forwarded to Little Moose Lodge in advance of the arrival of the visitor holding the "claim check," which is to be given to the manager on arrival.

Only baggage bearing the Club Tags, which may be had on application to the New York Office or the Club House Manager, can be thus handled, and it will facilitate matters if, when the baggage is checked the Manager is notified by mail, of the number of pieces of baggage, and the railroad check numbers, so that they may be promptly forwarded. The advantage to members and guests of having their trunks and other baggage at the Club House, or at their own camp on their arrival (instead of at the Railroad Station) will be readily appreciated.

Parcel Post, Freight and Express—Each package between Old Forge or Fulton Chain and Little Moose Lodge:

Up to 5 lbs.....	\$0.10
6 lbs. to 50 lbs.....	.25
51 lbs. to 100 lbs.....	.35
Over 100 lbs. at rate of.....	.35 per cwt.
Boats, each	3.00
Shingles, per bunch30
Cement, per bag35
Lumber at the rate of.....	.40 per cwt.

RATES OF FARE.

The stage fare on regular trips is:

For passengers, including one piece of hand baggage	\$1.25
Children under five years of age.....	.75
Special round trip on Sundays for Servants attending Church	1.00
Guides, Club Workmen and Club Employees....	.75
Workmen and employees, with the exception of <i>Club employees having passes</i> , will have to pay full fares on Club conveyances.	
Trunks50
	per piece
Excess hand baggage over one piece.....	.25

Club motor stages will meet the trains most generally used by Members in both directions as *regular* trips, to convey passengers and baggage to and from Little Moose Lodge. Notice should be given to the Manager on what trains passengers may be expected to arrive.

Special trips will be made on due notice being given the Manager; such special trips will be made at a charge of two full fares for one or two passengers, and the regular fare for each additional passenger.

RATES FOR ROOMS, BOARD, ETC.

On account of existing conditions, board rates may be advanced without notice.

Members, and members of their immediate families (table board).....	\$4.00 per day or \$25.00 per week
Guests (table board).....	\$4.50 per day or \$29.00 per week
Children under five years of age (in Nurses' Dining Room).....	Half rates

No employees of Club members shall be allowed to occupy member's living rooms in the Clubhouse, or regularly be served meals in the members' dining room. If the employing member is living in the Clubhouse or regularly taking meals there, and the employee is a necessary personal attendant, such as a Governess, Companion or Nurse, the Advisory Committee may give consent.

In the case of a room assigned to a member but not occupied by him, the right of re-assignment shall remain with the Club, but the member shall be responsible for any loss of rental.

No cancellation of rooms shall relieve a member to whom they have been assigned, unless the Club is able to re-rent same.

Breakfast or Supper	\$1.25 each
Dinner (noon)	2.00 each
Meals sent to rooms, extra25 each
Nurses and Maids (table board)	4.00 per day

Board and Lodging for Guides, Workmen and Employees:

Breakfast40 each
Dinner50 each
Supper40 each
Lodging25 each



PANTHER MOUNTAIN BEAR.
FULLER SWAMP DEER.

Automobiles—

Storage in Garage..... \$1.00

Automobiles shall not be allowed to stand within sight of the Clubhouse entrance, unless in the act of taking on or discharging passengers, except when waiting for passengers who are making a train.

Boats—

Storage in Boat House..... .50 per month
or 5.00 per year

Boats, Rentals—

Guide boats	1.50 per day
Cedar boats (St. Lawrence skiffs).....	1.00 per day
Canoes	1.00 per day
Ordinary wooden or steel boats.....	.50 per day
Flat-bottomed boats50 per day

The stumpage charges for fire-wood taken from Club lands for use by cottages or campers shall be for—

STOVE-WOOD 15 inches, or less in length, 50 cents per cord.

STOVE-WOOD 15 to 20 inches in length, 60 cents per cord.

FIRE-PLACE WOOD 3½ feet, or less, in length, 60 cents per cord.

It is understood that fire-place wood will be taken from the parts of the tree not suitable for stove-wood, and will include the limbs down to 2 inches in diameter.

No cutting of wood on Club lands is permitted without permission first had from the Advisory Committee on Management.

RATES FOR ROOMS WITHOUT BOARD FOR ONE PERSON.

FIRST FLOOR.		THIRD FLOOR.	
Room No.	Per Day	Room No.	Per Day
1	\$2.25	29	\$2.50
2	2.00	*30	3.50
3 Writing Room.....	31	3.00
SECOND FLOOR.		32	2.00
4	2.25	33 With Sleeping Porch	3.50
5	2.25	34	3.75
6 Bath Included.....	4.50	35 With Sleeping Porch	3.50
7	3.00	36	2.00
8	3.50	37	3.50
9	3.50	38	3.25
*10	3.50	*39	3.00
*11	3.50	40	3.25
12	3.50	41	2.50
13	2.25	42	2.00
14 With Sleeping Porch	3.50	43	2.00
15	3.75	WINTER HOUSE.	
16 With Sleeping Porch	3.50	All Rooms are Adjacent to Baths.	
17	3.50	1	2.25
18	3.50	2	2.25
*19	3.50	3	2.25
20	3.50	4	2.25
*21	3.50	5	2.25
22 Club	6	2.25
23	3.50	7	2.00
24 Club	8	2.50
25	3.50	9	2.50
26 Bath Included	4.50	10	2.25
27	3.00	11	2.25
28	1.75		

Rooms with a * have private bath, for which \$2.00 per day extra will be charged. When conditions permit the assignment of private baths in the Winter House \$2.00 per day will be charged.

When two persons occupy the same room, rate-and-a-half for room will apply.

Cottages Nos. 1, 2 and 3 will be rented for the entire season at \$1,250, or \$300 for the month of July; \$550 for the month of August, and \$400 for the month of September, not including board at the Club House.

Five dollars per year will be charged in all cases where Members' Cottages are connected with the Club's water supply, so long as the connection with the supply is maintained.

BISBY LODGE

First Bisby Lake

ADVISORY COMMITTEE ON MANAGEMENT.

WILLIAM P. HALL, Chairman.

ELMER J. SNOW

WILLIAM D. BALDWIN

FRANK M. R. LUCKEY

GEORGE H. N. JOHNSON

JAY D. SHAFER, Manager.

Post Office Address:

BISBY, via McKEEVER, N. Y.

Bisby Lodge will be officially opened on May 1st.

The railroad station for Bisby Lodge is McKeever, on the Adirondack Division of the New York Central Railroad. (For particulars relating to railroad service, see spring and summer time tables.)

TRANSPORTATION.

The Club's teams or automobile will make regular trips on Tuesdays, Thursdays and Saturdays during May and June and after September 15th meeting the morning and afternoon trains from the south at McKeever and the afternoon trains from the north. From July 1st to and including September 15th these trips will be made daily, except Sunday. All other trips are special and will be charged for accordingly. Engagements should always be made in advance with the Manager of Bisby Lodge, P. O. Address McKeever, N. Y. Special trips will be made at a charge of two full through fares for one or two passengers, and the regular rate of fare for each additional passenger. If more passengers than can be taken on the available conveyances come at the same time, those who have engaged passage first have the preference and others must wait for a second trip. From Wolf Lake to Woodhull Landing transporta-

tion is by the Club Launch, and from Woodhull Landing to Bisby Lodge by Club buckboards. Launch trips will not be made between November 15 and May 1, and no freight or express will be delivered to Bisby until such time as it can be delivered by sleighs.

Rates for transportation of Passengers and Baggage are given in the schedule, and the attention of Members and Guests is requested to the arrangement made last year, and which will be in force the coming season, regarding the use of Club Tags, greatly facilitating prompt delivery of baggage and adding to the comfort of Members and their Guests.

BAGGAGE.

Check baggage to McKeever, N. Y., via New York Central Railroad. Members and Guests are requested to forward baggage at least a day before their departure for the Preserve, using Club Tags, as special arrangements have been made with the New York Central Railroad, enabling the Club's representative to have all baggage so tagged taken from the depot, and forwarded to Bisby Lodge in advance of the arrival of the visitor holding the "claim check," which is to be given to the club's representative on arrival of the holder for delivery to the Railroad official.

Only baggage bearing the Club Tags, which may be had on application to the New York Office or the Club House Manager, can be thus handled, and it will facilitate matters if, when the baggage is checked, the Club's representative is notified by mail, of the number of pieces of baggage, and the railroad check numbers, so that they may be promptly forwarded. The advantage to Members and their Guests of having their trunks and other baggage at the Club House, or at their own Camp, on their arrival (instead of at the Railroad Station) will be manifest.

RATES OF FARE.

The through fare on regular trips is, for Passengers, including one piece of hand baggage.... \$4.50 each.

Children under five years of age.....Half fare
 Guides, Club Workmen and Club Employees..... " "

Workmen and employees, with the exception of *Club employees having passes*, will have to pay full fares on Club conveyances.

TRUNKS AND BAGGAGE.

Trunks, through from McKeever Station to Bisby Lodge, \$1.00 each, excess hand baggage over one piece, 25c. per piece.

RATES FOR ROOMS, BOARD, ETC.

On account of existing conditions, board rates may be advanced without notice.

Members, and members of their immediate families (table board).....	\$3.50 per day or \$22.00 per week
	\$4.00 per day or \$25.00
Guests (table board).....	per week
Children under five years of age.....	Half rates

No employees of Club members shall be allowed to occupy member's living rooms in the Clubhouses, or regularly be served meals in the members' dining room. If the employing member is living in the Clubhouse or regularly taking meals there, and the employee is a necessary personal attendant, such as a Governess, Companion or Nurse, the Advisory Committee may give consent.

In the case of a room assigned to a member but not occupied by him, the right of re-assignment shall remain with the Club, but the member shall be responsible for any loss of rental.

No cancellation of rooms shall relieve a member to whom they have been assigned, unless the Club is able to re-rent same.

RATES FOR ROOMS

All rooms at Bisby Lodge will be rented for either \$1.00 or \$1.25 per day, according to location in the Clubhouse. When two persons occupy the same room, rate and a half will apply.

Tents, \$1.25 per day per person.

Breakfast	\$1.00
Supper	1.00
Dinner (noon)	2.00
Meals sent to rooms, extra.....	.25 each
Nurses and Maids (table board).....	3.50 per day

Board and Lodging for Guides, Workmen and Employees—

Breakfast40 each
Dinner50 each
Supper40 each
Lodging25 each

Boats—

Storage in Boat House50 per mo.
	or 5.00 per yr.

Boats, Rentals—

Guide boats	1.50 per day
Cedar boats (St. Lawrence skiffs).....	1.00 per day
Canoes	1.00 per day
Ordinary wooden or steel boats.....	.50 per day
Flat-bottomed boats50 per day

The stumpage charges for fire-wood taken from Club lands for use by cottages or campers shall be for—

STOVE-WOOD 15 inches, or less in length, 50 cents per cord.

STOVE-WOOD 15 to 20 inches in length, 60 cents per cord.

FIRE-PLACE WOOD 3½ feet, or less, in length, 60 cents per cord.

It is understood that fire-place wood will be taken from the parts of the tree not suitable for stove-wood, and will include the limbs down to 2 inches in diameter.

No cutting of wood on Club lands is permitted without permission first had from the Advisory Committee on Management.

Parcel Post Freight and Express—Each package between McKeever and Bisby Lodge:

Up to 5 lbs.....	\$0.20
6 lbs. to 25 lbs.....	.35
26 lbs. to 50 lbs.....	.50
51 lbs. to 100 lbs.....	1.00
Over 100 lbs. at rate of.....	1.00 per cwt.
Boats, each	8.00
Shingles, per bunch75
Cement, per bag	1.00
Lumber, at the rate of.....	1.25 per cwt.

Five dollars will be charged in all cases where Members' Cottages are connected with the Club's water supply, so long as the connection with the supply is maintained.

ANNUAL REPORT

In accordance with the requirements of the Constitution, the Board of Trustees respectfully submits, through its President, its Annual Report for the year ending February 3d, 1920.

This is the ninth Annual Report of the Board of Trustees, which I have had the honor to present to the Club. In these reports I have endeavored to give a faithful account of the work done by those to whom you have entrusted the management and direction of the affairs of the Club, and also to set forth therein some of the rare advantages offered by our beautiful Preserve to our members, their families, and guests.

The year just passed has been marked by substantial progress and reasonable prosperity. New buildings have been erected or are now in course of construction at Bisby; much new equipment, such as pumping and laundry machinery, has been contracted for Bisby and Honnedaga, so that the season of 1920 will find these places in a position to better handle the increased patronage. The mid-summer housing problem is now a difficult one to solve, especially at Little Moose, and arrangements must be made at an early date, either by way of additions to our present plant or by new buildings to meet the demand for accommodations. We have received recent advices from our Manager of Little Moose Lodge that seven applications have been received for the three Club cottages at that place and complaints have been received by him from members who have been unable

year after year to secure certain rooms in the Club-house, although their applications have been made at early dates. There is an intimation in one of these letters that partiality is being shown in the assignment of rooms and members are holding rooms, particularly at Little Moose Lodge, from year to year. While we believe that no partiality is being shown in the matter of room assignments, something must be done to properly care for all members, who may apply for accommodations. A spirit of harmony and loyalty has generally prevailed, and the pleasures of our Adirondack life were never more thoroughly appreciated and enjoyed by those who were in a position to take advantage of the Club's privileges.

MEMBERSHIP.

The number of proposals for membership during the past year has been exceedingly large. There have been elected during the year 33 regular members, 15 associate members and 4 junior members. Four of those elected associate members have become regular members so that there are now only 11 associate members.

The Club has lost during the year 17 members by reason of the transfer of shares. There have been 9 deaths, but in 6 cases the share is owned by the estate of the deceased member.

The total membership at this time is summarized as follows:

Number of members at last Annual Meeting.....	286
Elected during the year.....	33
	———
	319
Lost by transfer of shares.....	17
	———
Present total regular membership.....	302
Associate Members	11
Junior Members	4
	———
	317

Owing to the fact that there has been some discussion concerning the desirability of placing a limit upon the number of members, the Board of Trustees has considered no reports of the Membership Committee since its meeting held on October 15th, and all proposals have been held in the Committee pending a determination at the Annual Meeting as to the future policy of the Club. There are pending in the Committee at the present time 21 proposals not reported upon, 12 of which have been circularized.

MEETINGS.

During the year there have been held 10 meetings of the Board of Trustees at which an average attendance of 8 prevailed.

FINANCIAL.

It is with pleasure that we report to our members the liquidation of our First Mortgage with the Rochester Savings Bank on June 28, 1919, and a further payment of \$10,000 on our 6% Gold Notes, which reduces that class of indebtedness to \$10,000. The results of our actual Clubhouse operations the past spring and summer season were as follows: Bisby, after deducting certain charges for permanent improvements to plant and repairs of an extraordinary nature, shows an excess of expenditures over receipts of about \$2,300; Honnedaga, after making the same class of deductions, shows an excess of receipts over expenditures amounting to over \$2,300; and Little Moose, after taking into consideration the same class of deductions, closes with an excess of receipts over expenditures of approximately \$8,000.

INSURANCE.

At its meeting in September, 1919, your Board of Trustees increased the Club's insurance in plant and furnishings an appreciable amount, the total now being carried aggregating \$363,000. It is believed that this amount offers ample protection to the Club's properties, so far as they are covered by same.

NEW BY-LAWS.

Your Board of Trustees has under advisement a complete set of amended By-Laws, consistent with the new

Constitution, and their adoption will doubtless follow within the next month or six weeks.

ADIRONDACK LEAGUE CLUB GUIDES' ASSOCIATION.

At the October meeting of your Board of Trustees, your President presented a plan for the organization of a proposed Adirondack League Club Guides' Association. The matter was discussed in detail and it was thought that the time had come for the Trustees to encourage the formation of such an organization, it being obviously apparent that the comfort and general welfare of the guides demanded more consideration in the future than had been given in the past. The construction of new guide houses at each of the Club centres was suggested, said guide houses to be provided with general reading rooms, furnished with suitable periodicals and other good reading matter; that sleeping quarters be planned so that each guide may have his own single bed and that bathrooms also be furnished in each guide house. Your President also suggested that it may also be possible for the Board to consider the advisability of providing a plan for the insurance of the members of such an association, properly planned, organized and carried out to the great advantage of the guides as well as of the Club. It was then unanimously voted that the suggestions of your President be taken under immediate favorable consideration and Mr. W. D. Baldwin was appointed a Committee of One with power to appoint other members to his Committee to encourage the formation of such an organization.

COMMITTEE ON FINANCE AND LUMBERING.

At the August meeting, your Board deemed it wise and in the best interests of the Club to appoint Committees on Finance and Lumbering. The Committees presented several recommendations, among them, the increase of members, dues to \$150; the increase of associate members, dues to \$200; the limiting of membership shares to 400; the limiting of associate members to 25 and the appointment of a standing Finance Committee. These matters, in amendment form, are before you to-night.

JUDGE S. J. BRYANT.

The Club suffered a great loss in the death on June 22d, last, of one of its oldest and most highly esteemed members, the Honorable Samuel J. Bryant, who, for many years, served the Club with unswerving devotion. At a meeting of the Board of Trustees held in this city the 24th day of September last, the Board unanimously passed the following resolution:

“Resolved, That whereas our longtime colleague and beloved member of this Board of Trustees, Honorable Samuel J. Bryant, departed this life June 22, 1919, this Board hereby places on record this memorial of its high appreciation of the noble character, fine personality, and constant devotion to the best interests of the Club, of our departed fellow member, and also of the deep grief that we experience in his death.

“Judge Bryant was a most valuable and active mem-

ber of this Board of Trustees for many years. He served on many important Committees of the Board; including the Advisory Committee on Management of Bisby Lodge and the Committee on Legal Matters. His wise and helpful counsel was frequently sought by and never withheld from this Board. He was a thorough gentleman, an ideal sportsman and a most agreeable and valued friend. This Board will ever cherish his memory and will never cease to regret his departure from its membership."

CLUBHOUSE MANAGEMENT 1920.

Your Board of Trustees is pleased to report that all arrangements have already been made for the management of our Clubhouse departments for the season of 1920. Mr. and Mrs. Foreman have been re-engaged for Little Moose; Mr. and Mrs. Ruppert for Honnedaga and Mr. and Mrs. Shafer for Bisby. Each Clubhouse manager will have full charge of all matters pertaining to the operation of the Clubhouse and grounds adjacent thereto. We have reason to believe that this arrangement under the general supervision of the Board of Trustees, through its appropriate officers, will result in satisfactory operations throughout.

OUTLOOK FOR 1920.

Requests for reservations now being received lead us to believe that the season of 1920 will be a good one for the Club. Careful attention is being given to the matter

of the purchase of supplies in bulk, and constant study to possible means of economy in the Purchasing Department. The patronage of our Club Stores by campers is solicited; and we believe it will be found that practically all first quality staple goods are carried at prices which compare favorably with the prices of the same commodities at city stores.

INCREASE IN MEMBERSHIP DUES.

For many years this Club, like many others, has sustained a loss in operations each Club year. For the five years prior to the Club year ending October 31, 1918, this loss has averaged \$8,000 per year. For the last four years, prior to the Club year ending October 31, 1918, excluding 1914, when the Club was deprived of its old Club house and had not entered into the possession of its new Club house at Little Moose Lake, the loss averaged \$6,000 per year; and for the Club year ending October 31, 1919, the loss was \$22,355.85. In light of this, and other financial requirements of the Club, your Board has proposed that the members authorize the increase of membership dues of from \$100 to \$150 per year. On the basis of the present membership of some 300, the proposed increase will amount to some \$15,000 a year, which amount, together with necessary increases in charges, will be sufficient to cover the average yearly loss in Club operations.

REDUCTION IN MEMBERSHIP.

Believing that it would be for the best interests of the present membership of the Club to limit the number of authorized memberships to 400 instead of 500 as heretofore, your Board has submitted at this meeting a proposed amendment to the Constitution to accomplish the result desired.

FORESTRY.

The past year has witnessed the further satisfactory operation of a system of scientific forestry on the Club Preserve. The report of the Forestry Committee, through its Chairman, Mr. William E. Lowe, which is to be read this evening, will give some idea of the practical outcome of this work. The Special Committee on Lumbering operations has recently presented to our Board of Trustees a number of recommendations looking to the further development of forestry on the Club Preserve. This matter will doubtless be presented in the near future to a specially called meeting of the membership of the Club.

IN CONCLUSION.

We desire to bear testimony to the devotion and active work of all members of our Board of Trustees and the constituent committees of the Board during the past Club year.

Captain George H. Storm, our Vice-President, whose return safe and sound from France last spring was

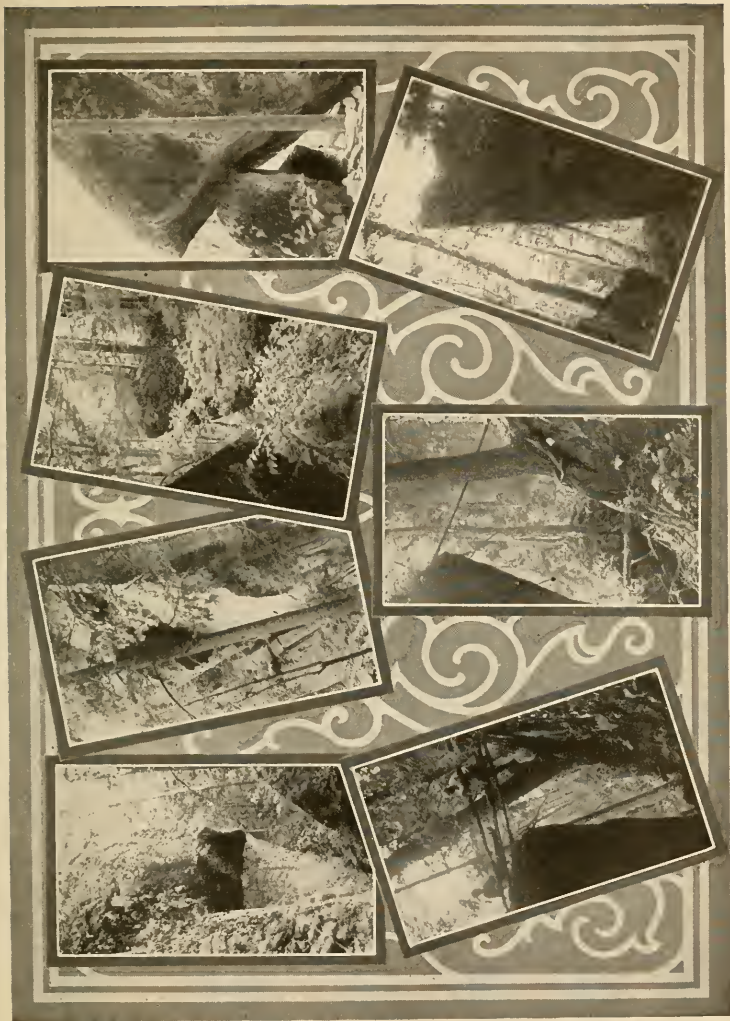

PANTHER ROCKS.

hailed with thanksgiving and gladness by his many friends, has been most active in earnest endeavors to advance the interests of the Club.

Mr. William E. Lowe, Chairman of our Forestry Committee, has, as in the past, continued to take a keen interest in all matters in which his Committee is concerned. His many years of membership in the Club, and his intimate knowledge of practically all matters pertaining thereto, have been of great value to the Club during the past year.

Both our Treasurer, Mr. E. W. Bulkley, and our Secretary, Mr. Nelson P. Lewis, have rendered the Club service of inestimable value, for which we are all most deeply grateful.

We desire at this point to bear testimony to the retiring member of the Board of Trustees at Honnedaga, Mr. Herbert D. Parker. Although living at a distance from this city and being able to attend but few meetings of this Board of Trustees, Mr. Parker has always been a most devoted and helpful member of the Board. His good judgment, splendid suggestions and kindly counsel have been variably welcomed and highly appreciated by his brother Trustees, and we take great pleasure in making note at this time of the same.

We also take pleasure in expressing the heartfelt appreciation of the Board of the services of Mr. Henry M. Brookfield and the deep regret experienced upon his retirement from its membership.

The excellent services of Messrs. Barber, Hopson and Wirth have been constantly in evidence during the

past year, and are heartily appreciated by all of those whom they served in the Club.

N. Y., January 3, 1920.

MR. WILLIAM P. HALL,
President,
Adirondack League Club,
29 Broadway, N. Y.

Dear Sir:

On behalf of the Committee on Membership of the Adirondack League Club, I submit the following report covering the year 1919:

Owing to the absence of Captain Snow while in the military service and to the fact that Mr. Brookfield has recently tendered his resignation as a trustee and member of the Committee, the undersigned appears to be the sole acting member of this Committee.

The number of proposals for membership during the past year has been exceedingly large. There have been elected during the year 33 regular members, 15 associate members and 4 junior members. Four of those elected associate members have become regular members so that there are now only 11 associate members.

The Club has lost during the year 17 memberships by reason of the transfer of shares. There have been 9 deaths but in 6 cases the share is owned by the estate of the deceased member.

The total membership at this time is summarized as follows:

Number of members at last annual meeting.....	286
Elected during the year.....	33
	—
	319
Lost by transfer of shares.....	17
	—
Present total regular membership.....	302
Associated members	11
Junior members	4
	—
	317

Owing to the fact that there has been some discussion concerning the desirability of placing a limit upon the number of members, the Board of Trustees has considered no reports of the Membership Committee since its meeting held on October 15th and all proposals have been held in the Committee pending a determination at the annual meeting as to the future policy of the Club. There are pending in the Committee at the present time 21 proposals not reported upon, 12 of which have been circularized.

Respectfully submitted,

NELSON P. LEWIS,

For Committee on Membership.

January 29, 1920.

MR. WILLIAM P. HALL,
29 Broadway,
New York City.

DEAR MR. HALL:

Practically nothing to report from the Committee on Sanitary Regulations and Buildings. There has been no problem of sanitary importance during the last year, and only one member has submitted plans for a new camp. You will, therefore, see that it is difficult to make a report of any importance. I am sorry that I have been delayed in sending this, but the "Influenza" has made me very short of time.

Yours sincerely,

CHARLES HENDEE SMITH.

January 14, 1920.

MR. WILLIAM P. HALL,
President—Adirondack League Club,
29 Broadway,
New York, N. Y.

MY DEAR MR. HALL:

Replying to your request for a report for the Forestry Committee, I have with Mr. Hopson's assistance got together a few facts that will, I think, be of interest, though the Forestry Committee now, with the closing up of the old lumber contracts, have but a limited field, their work is confined mostly to the care and upkeep

of outlying camps and making new trails and caring for old trails. More and more our members are growing to realize, with John Burroughs, that "a walk in the woods is a religious rite." Gradually our trails are becoming a great asset—when we get the new warden's house at Natural Dam and trails following mostly waterways between Little Moose and Honnedaga are completed there will be an intercourse between the two Club houses as frequent and intimate as now exists between Bisby and Little Moose.

Mr. Hopson's report is as follows:

The total cut of timber for 1919, under the present lumbering contracts, is 20,635 cds. Of this amount 19,185 cds. were cut on Township Six and 1,450 cds. on Township Two. The total value of the 1919 cut is \$42,557.50.

The 1919 cut of 1,450 cds. completes the cutting on Township Two under the present contract, and no further lumbering operations will be in progress on this Township after the close of the present hauling season.

There is only about eight or nine inches of snow in the woods at present and it is very doubtful if the lumbermen will be able to complete the log overhauling this winter, since they have not yet been able to begin the work. However, the logs on Township Two are near the river and no difficulty should be encountered in hauling such a small amount. On Township Six large crews of men are working on the roads and eight tractors are ready to start hauling just as soon as there is sufficient snow.

During the past season, a new trail was started from Otter Brook Camp along the south bank of the River, upstream to the dam below Proctor. This trail was completed as far as the Perkins Hole, and it is the present plan to finish this trail next year. When completed this trail should be one of the prettiest on the Preserve, and will both make it easier for parties wishing to fish that portion of the river and allow parties to or from Proctor to follow the river bank for the entire distance.

It is also the present plan to make new trails next season, from the Ox Bow Camp to the Lookout on Woodhull Mountain from the spring trail at Little Moose to a lookout on Little Moose Mountain from Green Lake Camp up the river to Limekiln Falls, and from the Warden's camp at Proctor up the north bank of the river to Rock Dam. It is the present plan, also, to build a new trail around the west end of Canachagala Lake, from one boat landing to the other.

A wonderful view is obtainable from the Woodhull Mountain Lookout and visitors to the lookout are always welcome. Many Bisby members avail themselves of this opportunity to secure a view of a large part of the Preserve as well as of the adjoining territory and with a new trail from the Ox Bow and a ferry across the river many Little Moose parties should visit this lookout. Parties from Little Moose visiting the Woodhull lookout could easily proceed from Woodhull to Bisby. The fishing in Woodhull would also be available to Little Moose parties using this trail.

A new trail and lookout on Little Moose Mountain will offer another very pleasant and easily accessible recreation spot to Little Moose parties.

A new trail from Green Lake Camp to Limekiln Falls, with a ferry above the falls should prove very attractive to many Club members.

A new trail up the river to Rock Dam will both make a long stretch of river easily accessible to fishing parties and provide an easier means for the warden to patrol that part of the Preserve.

There has been little stormy weather so far this winter. For the most part it has been very cold but beautiful, clear sunny days. Friday and Saturday of last week the temperature was six degrees below zero. Yesterday it was over thirty degrees below and to-day it is forty below. The icecutting at Little Moose will begin Wednesday of this week.

Yours very truly,

W. E. LOWE,
Chairman.

REPORT OF COMMITTEE ON MANAGEMENT LITTLE MOOSE
LODGE 1919.

This committee is pleased to report that of the many recent years, the Season of 1919 proved to be by far the happiest.

On every hand members were generous in their praise of the new order of things and among our employees contentment and earnest effort prevailed.

These results, it is plain, are almost wholly due to the personal direction of Club detail as administered now by our President.

Mountain Lodge is very popular—perhaps too popular, for with every room taken and a long waiting list, this portion of the Preserve may become overcrowded.

A summer at Little Moose now assures one of all that goes to make a real holiday.

COMMITTEE ON MANAGEMENT, LITTLE MOOSE LODGE.

REPORT OF THE COMMITTEE ON MANAGEMENT, HONNEDAGA LODGE, 1919.

The constantly increasing appreciation of the advantages of the Adirondack League Club as a place of rest and recreation for its members was evidenced by the demand for accommodations at Honnedaga Lodge, as well as at the other Club centers during the season of 1919. While somewhat difficult of access owing to the long ride from Forestport, those who love the woods thoroughly enjoy their isolation during the days or weeks they are privileged to spend on the shores of our beautiful lake. The patronage during the early part of the season was unusually good, during July the Lodge was comfortably filled and through August and the first part of September the resourcefulness of the managers was taxed to the utmost in their efforts to take care of those who wished accommodations, although all applicants could not be cared for.

While we have so many natural advantages our limitations were made quite apparent, particularly the unsatisfactory accommodations or the excellent staff of employees which the managers secured and for our guides, men whom we trust and admire and whom we would like to see better housed. The kitchen and laundry facilities have been somewhat crude and inadequate, but before the next season opens they will be greatly improved by better arrangement and more modern equipment.

Honnedaga is becoming an increasingly popular place for members having small children, and the problem of caring for them and their nurses is a serious one. Rooms which are desired by members have been given up to nurses and small children, while the lack of special dining room accommodations for them has resulted in overcrowding the large dining room. A few camps near the Club House for the accommodation of families with children and nurses would greatly relieve the situation and they could readily be rented at rates which would give a generous return on the investment.

A number of private camps on the lake were unoccupied during the last season, most of them being so far from the Lodge as to render them impracticable for those who might be glad to use them and come to the Lodge for their meals.

The great feature of Honnedaga, and one which makes a special appeal to those who visit this part of the preserve, is its outlying camps. Some of these are so near the limits of the preserve that the temptation to

outsiders to make use of them is very great and yet the Club has suffered little from their unwarranted use. Some repairs to the camps are needed, especially to the roofs, but they are all in very fair condition, while the boats were thoroughly overhauled and painted before the season of 1919 opened and they have rarely, if ever, been maintained in so satisfactory condition as during the past year.

A new trail has been cut from the Swanson's Dam trail to the north side of Caswell Lake, where there is an excellent open camp which has lately become quite popular for day trips. There is a strong demand also for the reopening of the trail from Swanson's Dam to Otter Lake which is grown over and is difficult to find at places. This trail would be much used and would complete a circuit connecting three of our most popular camps.

The amount of insurance on the buildings and their contents has been increased during the past year until it represents as nearly as possible the value of their reproduction, and the additional expense in premiums is slight in comparison with the protection thus secured.

The recent increase in the rates both for members and guests has not been in proportion to the advance in the cost of supplies and it is probably safe to say that those who patronized the Lodge during the last season received more value for their money than would have been the case at any hotel or camp in the Adirondacks. This was done at a loss to the Club and some further increase in the rates seems necessary.

This report would be incomplete did it not contain an expression of appreciation of the efficient work of Mr. and Mrs. Ruppert as managers. Their unfailing courtesy and tact, and their efforts to correct conditions which were the subject of complaint, not always reasonable, contributed greatly to make the stay of our members and guests most enjoyable, while with the loyal assistance of Margaret Wadsworth, they maintained the traditional excellence of the table.

COMMITTEE ON MANAGEMENT, HONNEDAGA LODGE,
NELSON P. LEWIS,
Chairman.

REPORT OF ADVISORY COMMITTEE ON MANAGEMENT, BISBY
LODGE, SEASON OF 1919.

The season of 1919 at Bisby Lodge was, in many respects, the most successful and satisfactory in the history of that Club center. The Lodge was taxed to its capacity most of the season, and the outlying tents were also occupied during a large part of the Summer. Mr. and Mrs. Shafer rendered very satisfactory service so far as the comfort of the members and guests, and the general management of affairs were concerned.

Mr. Shafer proved to be the best all-around Manager that Bisby Lodge ever possessed. He not only operated the Lodge with satisfaction, but took care of and put through all needed repairs, and improvements.

A new laundry building, including a most satisfactory dormitory for the women servants; a fine new woodshed, a new pump-house, a new 18 foot cesspool, new lavatory arrangements in the Lodge and needed repairs of the Guide house and other structures at Bisby have all been erected or made under his personal direction. Immediately the finances of the Club will permit, other improvements, including a new boat-house, should be made. The Club owes a debt of gratitude to our good friend and fellow-member Morton T. Brewster for his splendid contribution of working plans and general designs for the new buildings at Bisby, all of which work having been freely contributed to the Club by him.

The Bisby garden was at its best during the season of 1919. The Otterbrook Spring water supply was sufficient for all purposes. In order to insure this result it was necessary to rebuild a considerable part of the pipe-line, and supply a new pump and over-shot water wheel. All of this work was done under direction of Mr. Shafer.

The meeting of members in August was well attended, and suggestions of that meeting of improvements, repairs, etc., were carried out as fully as the Board of Trustees could see its way clear to go. The Bisby colony is constantly increasing, and, it would appear that ere long it may prove to be wise for the Club to consider the advisability of opening some of the adjacent territory for the use of camp sites for members.

Notwithstanding the good report thus far presented for Bisby, we regret to say that as yet the Club has

been utterly unable to secure a title to the right of way, or even a lease of the same, from McKeever to Wolf Lake, and around Wolf and Woodhull Lakes for winter use. It is to be hoped that some favorable development may take place in this matter before long; otherwise it may become a matter of necessity for the Club to seek some other way into and out from this beautiful spot.

The opening of the Moose River Tract, between McKeever and Woodhull Lake as a State hunting ground during the past Fall witnessed the almost complete extinction of the deer herd remaining on that Tract. We say "remaining on that Tract" for the reason that a large number of deer formerly living thereon took refuge on our Club Preserve, and many, doubtless, remain there until the present time. The efficient State Ranger, Tom Taber, on Woodhull Mountain reports that during the hunting season he witnessed the migration of many deer from the Moose River Tract to our Club lands. Judging from such reports as have been received up to the present time, it appears that had it not been for the refuge afforded by the more remote regions and private preserves, such as our own beautiful property, but few members of the Virginia deer family would now be left in the Adirondack region after the unprecedented slaughter of those animals under the "buck or doe" law of last year. A recent report indicates that the deer herd on our Preserve is now exceptionally large.

In concluding this report, we would give expression to the deep grief experienced, especially by the elder members of the Bisby colony, over the death of Judge

Samuel J. Bryant, one of Bisby's original family. Judge Bryant represented Bisby on the Board of Trustees of the Club for many years. He was always faithful and true to his trust, and was greatly esteemed by all of the members of the Club who knew him. He is, and always will be, missed by all of his old friends and fellow-Club members.

There is good prospect for a prosperous season at Bisby this year of 1920. Mr. and Mrs. Shafer have been re-engaged, and will be on hand to welcome members and guests to Bisby Lodge on the first day of the coming May.

Respectfully submitted,
ADVISORY COMMITTEE ON MANAGEMENT.

REPORT OF COMMITTEE ON LEGAL MATTERS.

The Committee on Legal Matters would make the following report for the year 1919:

In the month of April, 1919, an action was brought by the People of the State of New York against the Club and the Gould Paper Company to determine the title to what is known as the Gore lot, consisting of nine hundred and thirty-seven acres, being a part of Township Six. This action was brought in the Supreme Court, Herkimer County, and will probably be tried some time during the present year. An action has also been brought by the People of the State of New York against the Gould Paper Company to recover penalties growing out of the cutting of the soft wood on a portion of this

lot, the soft wood in question being included in the contract made by the Club and the Gould Paper Company affecting this township.

No decision has as yet been rendered in the action brought by Frances B. LeFevre against the Club and the Gould Paper Company.

Counsel for the Club attended as in former years before the Board of Assessors of the Towns of Webb and Ohio, Herkimer County, and of the town of Morehouseville, Hamilton County, on Grievance Day with the view of preventing an increase in the assessed valuation on the Club's land and camp sites of the members. The taxes for the present year will be found to have been substantially increased. It is believed that the only solution of this will be to secure appropriate legislation to establish what is known as the Budget System in these several towns. This, we understand, has the approval of the Conservation Commission as well as the Comptroller. It is also believed that steps should be taken by non resident owners to see that capable town officials are elected in the several towns in which the club lands are located and that town expenses be reduced.

Your committee regrets to report that, owing to the death of the Honorable G. H. P. Gould, President of the Gould Paper Company, the permanent right of way over the McKeever-Wolf Lake Road and around Woodhull Lake to the Club's boundary line has not been secured.

Two actions were brought against a member and an associate member to recover the amounts due from them respectively.

The club's counsel has prepared various amendments to the by-laws of the club which are to be considered and acted on by the Board of Trustees.

There have been more than the usual number of transfers of membership shares and of camp sites by members during the year.

Under the direction of the club's counsel a survey of the Bisby Lake premises has been made.

LIST OF OUTLYING CAMPS ON THE ADIRONDACK LEAGUE CLUB PRESERVE

LIMEKILN CAMP (formerly called Otis Camp) is situated on Limekiln Creek, about two miles from the East Bay of Little Moose Lake, and is reached by convenient trail. There is good fishing in the vicinity.

GREEN LAKE CAMP is located on Green Lake, about one-quarter of a mile from Moose River, and is reached by a carry, which leaves the river about half a mile below Limekiln Falls. There is lake trout fishing in Green Lake and brook trout fishing in the river.

There is an open "lean-to" at the mouth of Limekiln Creek, just below the falls, and there is also one at the river landing at the end of the carry between Panther Lake and the river.

OTTER BROOK CAMP is located on the south side of Moose River, near the mouth of Otter Brook, which may be reached by carry from Bisby, or by boat and trail up the above Limekiln Falls. There is a log bridge across the river just above the camp. Members will find this camp a convenient place for luncheon, but not for staying over night. There is good fishing in this vicinity.

NEW PROCTOR CAMP is located on the north side of Moose River, about half a mile from the end of the carry from Bisby, but on the opposite side of the river, and is also reached from Little Moose Lodge by trail and boat above Limekiln Falls. This camp is a large one-story one, with good accommodations for staying over night, and good fishing in the vicinity. It can also be reached by trail to Otter Brook

Camp, crossing the river there by ferry and thence by trail on north side of Moose River direct to Proctor Camp.

CANACHAGALA CAMP is located on Canachagala Lake at the end of the carry from Bisby, and members will find this a convenient place for luncheon or protection from the weather in case of a storm. It is not provided with accommodations for staying over night.

COMBS BROOK HATCHERY is located on the trail from the river to Combs Lake, and is about one-quarter of a mile from the river on Combs Brook. Parties will find ample accommodations here for staying over night.

SWANSON DAM CAMP is located on West Canada Creek and is reached by trail about two and one-half miles from Honnedaga Lodge. Ample accommodations are found here for staying over night, and there is good fishing and hunting in the vicinity.

WICKS CAMP is on West Canada Creek, located on the Second Stillwater and is about four and one-half miles above Swanson Dam Camp. Excellent accommodations can be obtained here for staying over night, and there is good fishing and hunting in the vicinity.

JONES LAKE CAMP is located on Jones Lake, about three miles by trail from Honnedaga Lodge. This camp has been enlarged and renovated and offers ample accommodations for large parties staying over night. Good fishing and hunting prevail in the vicinity.

OTTER LAKE CAMP is located on Otter Lake, about two and one-half miles by trail and boat from Jones Lake and good accommodations can be obtained here for staying over night. Good fishing in the lake and also in Goose Lake, three-quarters of a mile distant.

COBBLESTONE CAMP is situated on the west bank of Cobblestone Creek, a short distance below the end of the Jones Lake carry. There is good brook trout fishing and hunting in the vicinity. This Camp is not owned, but is leased by the Club, and a charge of \$1 per day is made for its use.

SNYDER LAKE CAMP, at Snyder Lake, is reached by trail four miles from Honnedaga Lake. Members will find rough accommodations here for staying over night—sleeping bunk with bough bed. Good hunting in the vicinity. There is excellent fishing at Horn Lake, two miles distant, and at Indian River, three miles from this camp.

LITTLE DEER LAKE CAMP is also near Snyder Lake, and is now owned by the Club. Rough accommodations—sleeping bunk with bough bed.

MILLER CAMP is located on the lower Indian River and is reached via Swanson Dam. Good accommodations can be obtained here for staying over night, and there is excellent fishing and hunting in the vicinity.

NORTH LAKE CAMP, situated on the west side of the lake at the end of the Canachagala Lake carry, is usually occupied by one of the Club's game wardens and may be found convenient for protection from the weather in case of storm by members passing through between Bisby and Honnedaga.

CONSTITUTION

ARTICLE I.

OBJECTS.

The objects of the Club are: (1) The preservation and conservation of the Adirondack forest and the propagation and proper protection of fish and game in the Adirondack region. (2) The establishment and promotion of an improved system of scientific forestry. (3) The maintenance of an ample preserve for the benefit of its members for the purpose of hunting, fishing, rest and recreation.

ARTICLE II.

MEMBERSHIP SHARES.

Title to the Preserve, excepting lots conveyed to members, and to all Club property, is in the Club. Membership shares evidence the right of the members owning them to receive, in accordance with the number of such shares they hold, their several and respective proportions of the proceeds of the sale of the assets of the Club on its dissolution or whenever distribution thereof shall be made among the holders of such shares. Shares may be owned only by a member or by his estate, and they shall be transferable or assignable only in conformity with the provisions of this Constitution and of the By-Laws of the Club. The number of membership shares is limited to four hundred.

ARTICLE III.

MEMBERSHIP.

Sec. 1. The membership of the Club shall be of three classes—members, associate members and junior members. Memberships shall not be transferable.

Sec. 2. At all elections of members, associate members or junior members, two negative votes shall be sufficient to exclude any applicant for membership.

Sec. 3. Every member, associate member and junior member shall hold his membership, and every member shall hold his membership share or shares and lot or lots and the camps which may be located thereon subject to the provisions of this Constitution, and of the By-Laws and to all regulations and rulings made in pursuance thereof.

Sec. 4. Associate members and junior members shall be subject to the same penalties and discipline as members.

ARTICLE IV.

MEMBERS.

Sec. 1. A member must own one share. A person shall become a member of the Club when he shall have been elected to membership by the Board of Trustees and shall have acquired a share.

ASSOCIATE MEMBERS.

Sec. 2. A person may be elected an associate member by the Board of Trustees.

No associate member shall be the owner of a share. Associate members shall be elected for one year only, and shall have during such period of one year all the rights of members, except the right to vote and except that they shall have no share in the real or personal property of the Club. Any associate member may by buying a share within a year of the time of his election and qualification, and upon election by the Board of Trustees, become a member of the Club, and any dues paid by the associate member shall be in full for the dues of the same person as a member up to the end of the time for which dues have been paid by him as an associate member.

Any person who shall have been an associate member shall not be elected again to associate membership. The number of associate members at any one time shall not exceed twenty-five.

JUNIOR MEMBERS.

Sec. 3. Between the ages of twenty-one and twenty-eight years the sons of members may be elected by the Board of Trustees to junior membership. A junior member shall have all the rights and privileges of an associate member, except that of introducing guests, and his junior membership shall end on the 31st day of December of the year in which he becomes twenty-eight years of age. The dues of a junior member shall be twenty-five dollars for each calendar year. No junior member shall be the owner of a share. The number of junior members is limited to one hundred.

ARTICLE V.

CERTIFICATES OF MEMBERSHIP.

A member's certificate shall be in the following form:

ADIRONDACK LEAGUE CLUB

No. Incorporated under the Laws of the State of New York.

THIS IS TO CERTIFY that
 is a member of the ADIRONDACK LEAGUE CLUB, and is the owner
 of of the membership shares of said Club. Such
 membership and membership share are issued, accepted
 and held subject to the Constitution, By-laws and Rules of the
 Club and are transferable only in accordance with the provisions
 thereof relating thereto, which may be in force at the time of
 such transfer.

IN WITNESS WHEREOF, the Club has caused this Certificate to
 be sealed with its corporate seal and to be signed by its Presi-
 dent and Secretary at the City of New York this
 day of 19 .

.....

Secretary.

.....

President.

An associate member's certificate shall be in the following form:

ADIRONDACK LEAGUE CLUB

No. . Incorporated under the Laws of the State of New York.

THIS IS TO CERTIFY that has been duly elected an associate member of the ADIRONDACK LEAGUE CLUB for a term which will end

IN WITNESS WHEREOF, the Club has caused this certificate to be signed by its President and Secretary and its corporate seal affixed this day of , 19 .

..... Secretary President.

A junior member's certificate shall be in the following form:

ADIRONDACK LEAGUE CLUB.

No. Incorporated under the Laws of the State of New York.

THIS IS TO CERTIFY that is a junior member of the ADIRONDACK LEAGUE CLUB. His junior membership will end on December 31, 19 .

IN WITNESS WHEREOF, the Club has caused this certificate to be signed by its President and Secretary and its corporate seal to be affixed this day of , 19

..... Secretary. President.

ARTICLE VI.

DUES.

Sec. 1. Every member shall pay to the Club dues of one hundred and fifty dollars for each calendar year, and every member owning more than one membership share shall, in addition to said one hundred and fifty dollars and as a part of his annual dues, pay to the Club twenty-five dollars per annum for each additional share so held.

Sec. 2. Every associate member shall pay dues of two hundred dollars, and his election shall not become effective until such payment is made.

Sec. 3. Every junior member shall pay dues of twenty-five dollars for each calendar year.

Sec. 4. The annual dues of members and of junior members shall be paid in two equal instalments on April first and August first in each year. Failure to pay before June first the instalment due April first, or before October first the instalment due August first in any year, shall operate to suspend the member or junior member so in default from all the rights and privileges of Club membership until such arrears shall be paid in full, and he shall be so suspended without any action being taken either by the Club or by the Board of Trustees or otherwise.

Sec. 5. Members and junior members elected between April first and August first in any year shall in that year pay the first instalment of their annual dues within thirty days from the date of their election. Members and junior members who are elected after August first in any year shall pay one half of the amount of the annual dues, which payment shall be made within thirty days from the date of their election and shall be in full of their dues for that calendar year.

ARTICLE VII.

MEMBERSHIP RIGHTS AND PROVISIONS AS TO CONVEYANCES.

Sec. 1. Any member to whom or to whose predecessor in the ownership of a share no lot shall have been assigned or conveyed by the Club shall have the right to have conveyed to him a lot of five acres of land to be designated by the Board of Trustees, provided he shall apply on or before July 1, 1916, to have such conveyance made. If he shall not so apply, his right shall thereupon cease. Any purchaser of a share from the Club may purchase the same with or without the right to have such a lot conveyed to him. The right to apply for and receive such a conveyance shall terminate at the end of six months from

the date of the purchase of the share, unless exercised within that period.

Not more than one assignment of a lot shall be made by the Club to any one member, except that the owner of a lot may, on a retransfer thereof to the Club, select, and, with the approval of the Board of Trustees, have conveyed to him any other lot at that time unassigned.

Sec. 2. Any member may transfer and convey to any other member the membership share or shares, or lot or lots (with or without a share or shares), owned by him. He may make such transfer and conveyance to a person who is not a member but in such case the sale shall be conditioned upon the election of the transferee or grantee to membership in the Club.

When a member shall have transferred all of his membership shares in conformity with the provisions of this Constitution, and when all of his indebtedness to the Club shall have been paid, he shall cease to be a member.

Shares or lots may likewise, upon the same conditions, be sold and conveyed by the estates or legal successors of deceased members.

Sec. 3. No member shall own more than five lots in the Preserve.

Sec. 4. A camp shall not be built on less than one full lot, nor shall more than one camp be built on one lot.

Sec. 5. The owners of the "St. Louis Peninsula" lots numbers twenty-two to twenty-eight, on Little Moose Lake, comprising thirty-five acres, more or less, may divide up and convey among themselves the thirty-five acres, more or less, composed of said six lots as to said owners may seem best, provided, however, that none but members of the Club owning a certificate covering one or more of the said lots Nos. 22 to 28 shall be allowed to own land on said peninsula.

Sec. 6. The Board of Trustees shall not authorize the transfer or conveyance of any part of the Club Preserve except of lots as in this Constitution provided.

Sec. 7. Each deed shall state the number of the certificate of membership under which it is given.

Sec. 8. All assignments, conveyances and deeds of lots made by the Club or its officers, pursuant to resolutions of the Board of Trustees prior to March 1, 1916, are hereby ratified and confirmed.

Sec. 9. Any member may entertain guests at his own cottage or camp or at the Club Houses under such rules and regulations as the Board of Trustees may from time to time authorize or prescribe.

Sec. 10. Every member shall be entitled to hunt, fish and freely pass over the entire domain of the Club, excepting only lots conveyed to members and land set apart for Club buildings and special Club objects, provided that not only must the State laws governing hunting and fishing be observed, but also such special regulations as the Board of Trustees may from time to time establish.

Sec. 11. No member shall be fined, suspended, or subjected to forfeiture of membership without being afforded an opportunity for hearing or defense before the Board of Trustees, provided that the Board shall be the judge of the sufficiency of the notice and reasonableness of the opportunity afforded the member to make his defense.

ARTICLE VIII.

PENALTIES.

Sec. 1. All penalties, prescribed by this Constitution, are so prescribed and shall be enforced solely for the protection of the property, interests and welfare of the Club and its members. The offenses subject to such penalties are as follows:

Any violation of this Constitution or of the By-Laws or rules of the Club.

Any conduct obnoxious to other members of the Club or prejudicial to the interests of the Club.

Killing game or fish out of the season allowed or beyond the amount prescribed by the Laws of the State or regulations of the Club.

Wilful destruction of any portion of the forest or any other property of the Club.

Failure to pay annual dues.

Failure, for a period of three months, to pay any other indebtedness to the Club.

Failure to comply with any order of the Board or its duly authorized Committee.

Sec. 2. The Board may, in its discretion, impose a penalty of a fine not exceeding \$50 for any one of the enumerated offenses (except the failure to pay annual dues or other indebtedness), or suspend the member, associate member or junior member from all membership privileges for a period not exceeding one year, or expel him and decree forfeiture of all his membership rights.

Sec. 3. All fines and indebtedness of every nature due to the Club from any member shall be a lien upon his share or shares in the Club, and upon the lot or lots owned by him. Such charges may be collected as a debt in the manner provided by law, and no transfer of said share or shares or lot or lots shall be valid until all such fines and indebtedness have been paid in full, with interest. When the indebtedness of the member shall amount to \$150 or more, the Club, acting through the Board of Trustees, may, on ten days' notice, sell the share or shares and lot or lots of such member at auction, and, after paying all liens and charges against the same, pay over the balance to such member, his legal representatives or assigns; but no more shares shall thus be sold than are necessary to pay such lien and charges.

Sec. 4. No expulsion from membership shall take effect until affirmed by the written approval of at least three-fourths of the entire Board, but when so affirmed, the membership rights of the person so expelled shall thereupon cease and terminate.

The person thus expelled shall thenceforth be treated as a trespasser and any personal property not removed by him within sixty days after his expulsion, shall thereupon become the property of the Club. The share or shares and any lot or lots with the improvements thereon within the preserve belonging to such a member, may, notwithstanding his expulsion, be sold by him subject to the provisions of this Constitution and By-laws. If he shall not so sell them within one year from the date of his expulsion, such share or shares and lot or lots with the improvements thereon shall revert to and become the property of the Club.

ARTICLE IX.

ELECTION OF BOARD OF TRUSTEES.

At each Annual Meeting, the Club shall elect five Trustees to serve for a term of three years or until their successors are elected, in place of the five Trustees whose terms of office then expire, and the Club shall at the same time also fill any other vacancy or vacancies then existing in the Board of Trustees.

The election of Trustees shall be by ballot. The presiding officer shall appoint two inspectors of election, who shall receive and canvass the ballots and certify the results to the meeting.

In the election of Trustees and in all other matters to be considered and voted upon by the members, each member shall be entitled to one vote, irrespective of the number of shares owned by him, and a plurality of all the votes cast shall be required for the election of any member of the Board.

ARTICLE X.

DUTIES AND POWERS OF THE BOARD OF TRUSTEES.

The entire management and control of the property and affairs of the Club, subject to the provisions of this Constitution, shall be committed to a Board of fifteen (15) Trustees to be elected as hereinbefore provided.

The Board of Trustees shall have power:

1. To elect from their own number, a President, a Vice-President, and from their own number or from the Club, a Treasurer and a Secretary, and an Assistant Secretary, who need not be a member of the Club, all of which officers shall hold office for a period of one year or until their successors are elected by the Board, with the exception of the Assistant Secretary, who shall hold his office during the pleasure of the Board.

2. To fill any vacancy in the Board, or in the officers of the Club, provided that the notice of the meeting at which action is taken shall have contained a statement of the vacancy and that the same is to be filled at the said meeting. The person so elected shall hold office until the next Annual Meeting of the Club or until his successor is elected by the Club.

3. To appoint annually the following Standing Committees: (1) An Executive Committee, to consist of six members of the Board, in addition to the President and Vice-President of the Club, who shall be *ex officio* members of the Executive Committee; (2) a Committee on Membership, to consist of three members of the Board; (3) on Fish and Game; (4) on Sanitary Regulations and Building; (5) on Forestry; (6) a Finance Committee, to consist of three members of whom the Treasurer shall be one, and (7) on Legal matters. It shall also have power to appoint annually an Attorney and a Chief Forester for the Club, and to regulate the compensation for their respective services. It shall also have power to appoint from time to time such special committees from its own membership or from the Club, as it may deem necessary or useful in conducting the affairs of the Club. It shall also have power to employ such agents and servants as it may deem useful for the objects of the Club and to fix their compensation.

All persons appointed under the provisions of this paragraph shall hold their appointments subject to revocation by the Board, which may revoke any of such appointments and fill vacancies as

often and in such manner as it may deem to be for the best interests of the Club.

4. To make and amend By-laws for the Club not inconsistent with this Constitution.

5. To make rules for the use of Club property, and defining and limiting the hunting, fishing and other privileges of the members.

6. To fix penalties for violations of the Constitution, By-laws and Rules, and to enforce the same. It shall also have power, in its discretion, to remit penalties for offenses against the By-laws and Rules and for violations of the Constitution which were not wilfully committed.

7. To fine or suspend any member or to expel and terminate the membership rights of any member for any causes specified in Article VIII, of this Constitution, entitled "Penalties," provided that no decree of forfeiture of membership rights shall take effect until affirmed by the written approval of at least three-fourths of the entire Board.

8. To prescribe rules for the admission of strangers or guests to the privileges of the Club.

9. To fix rates and establish regulations for occupancy of Clubhouses and for the use of Club facilities by members or guests.

10. To make purchases and contracts for the Club; and the Treasurer or any other officer may, by the direction of the Board of Trustees, by resolution passed at any regular or special meeting duly called, be authorized at any time hereafter to procure from any person or persons, corporation or institution, by the promissory note or other obligation of the Club, loans of money to said Club, with or without interest at such rates, and payable on demand or at such times and in such amounts as the Board of Trustees may approve; such loans, however, shall at no time exceed the sum of fifty thousand dollars in the aggregate.

11. Subject to the limitations of the preceding paragraph, the Board of Trustees may purchase for account of the Club the share or shares and lot or lots of any member who may wish to withdraw from membership, by paying to such member such sum as may be mutually agreed upon, and on such payment being made, the membership and all membership rights of the person so disposing of his interest shall cease.

12. To dispose of for the account of the Club any and all unissued membership shares and any and all membership shares now in the Treasury of the Club or which may hereafter be acquired by purchase or otherwise at such price or prices as the Board of Trustees may determine.

13. To call special meetings of the Club to consider a specified subject.

14. The Board may delegate to its sub-committees any of the powers devolved upon it by this Constitution, excepting the election of members, the suspension or expulsion of members or forfeiture of membership rights and the appointment of standing committees.

15. At the Annual Meeting of the Club, the Board shall make a full report of its proceedings during the preceding year, and recommend such measures as it may deem advisable.

ARTICLE XI.

CORPORATE SEAL.

The Board shall provide and adopt a Corporate Seal, with suitable devices, and which shall bear the title of the Club and year of its incorporation.

The Secretary shall be charged with the custody of the Corporate Seal.

ARTICLE XII.

CLUB MEETINGS.

Sec. 1. The Annual Meeting of the Club shall be held on the first Tuesday of February of each year at such hour and

place as the Board of Trustees may designate for the election of members to fill vacancies in the Board of Trustees and for the consideration of such other business as may be brought before it.

If no quorum be present at the Annual Meeting, the presiding officer may adjourn such meeting for two weeks.

Sec. 2. A special meeting of the Club shall be held whenever the Board of Trustees may deem one necessary, or when thirty or more members of the Club shall make to the President a written request for the same, specifying the object or objects of the meeting; and no business other than that specified in the notice shall be transacted at said meeting.

Sec. 3. The time and place of holding all special meetings shall be fixed by the Board of Trustees.

Sec. 4. Notice of every meeting of the Club shall be mailed by the Secretary at least five days before such meeting, to every member of the Club to the address last given by such members to the Secretary.

Sec. 5. A majority of members present in person or by proxy shall constitute a quorum at an annual or special meeting.

ARTICLE XIII.

LUMBERING RESTRICTIONS.

No portion of the Club's Preserve (except that portion of Township Six north and west of Hardscrabble Lake and the southerly half of Township Two) shall be sold or leased, and no privileges, rights or easements shall be granted for the use of roads, streams, lakes or other waters, or of any portion of the Club's territory, for the purpose of lumbering operations of any kind, unless such proposed sale, lease or easement with the terms and conditions thereof be first submitted to a regular or special meeting of the Club, on notice, embodying the terms of such proposed transaction, mailed to each member of the Club ten days before such meeting, and the same be approved by at least

two-thirds of the entire membership of the Club by vote or consent in writing.

ARTICLE XIV.

AMENDMENTS.

Sec. 1. This Constitution may be amended by a vote of at least two-thirds of the members of the Club present in person or by proxy, at any meeting, provided the proposed amendment shall have been mailed to every member of the Club (directed to the last address furnished by each member) at least ten days before the meeting at which the amendments are to be considered; but the restrictions as to ten days' notice shall not apply to the amendment of a proposed amendment when being acted on by the Club.

Sec. 2. Such amendments may be proposed by the Board of Trustees or by members of the Club, and it shall be the duty of the Board of Trustees, in the event of a proposed amendment in writing being presented to it, bearing the indorsement of thirty or more members of the Club, to give notice of such proposed amendment, and to call a special meeting of the Club to act thereon, unless the proposers shall have requested that the proposed amendment be submitted to the ensuing Annual Meeting, in which case the Secretary will send notice thereof accordingly.

ARTICLE XV.

REPEAL.

The Constitution of the ADIRONDACK LEAGUE CLUB as in force March 1, 1916, is hereby amended so as to conform to the provisions of this revision thereof. Any provisions of said Constitution as in force March 1, 1916, which are omitted from or which are inconsistent with this revision are hereby repealed.

BY-LAWS

ARTICLE I.

CERTIFICATE AND TRANSFERS OF MEMBERSHIP SHARES.

1. Membership Certificates shall be in a form approved by the Board of Trustees, and shall be signed by the President and Secretary, and have the seal of the Club affixed thereto.

2. Membership shares may be transferred on the books of the Club upon the surrender of the certificates—either by the holder in person or by attorney; and the surrendered certificate shall be pasted in its proper place into the book from which it was taken when issued.

3. TRANSFER FEE. A fee of \$25, for the transfer of shares, shall be charged when a member shall by such transfer cease to be a member of the Club.

This Transfer Fee of Twenty-five Dollars is not to be charged against the estate of a deceased member when his or her share is transferred to a member of his or her immediate family, nor is it to be charged between members of the same family where the Club membership in either case is not thereby reduced in number.

4. The persons named in such certificate as the owners shall be deemed and considered the sole owners of the shares therein respectively specified, until the actual transfer of the same as aforesaid. All transfers of the said shares by the persons who are named in the said certificate as owners, shall be valid for all purposes, so far as this Club is concerned. Each member shall be liable for dues for each membership standing in his or her name until such time as the certificate has been transferred on the books of the Club and a new certificate issued to another member in place thereof.

ARTICLE II.

HUNTING AND FISHING REGULATIONS.

1. As soon as possible after the adjournment of the Annual Meeting of the Club, and not later than May first in each

year, the Board of Trustees shall adopt and issue to all members a special code of regulations for the year, defining the rights and duties of members, as to hunting and fishing within the domain of the Club. Printed copies of such code shall also be posted in the Club's territory where directed by the Board.

2. Such regulations shall take effect upon a date to be specified in the code, and shall continue in force until superseded by the regulations for the following year—provided the annual code may at any time be altered or amended by the Board upon giving at least ten days' notice to all members of the alteration or amendment and of the date when the same shall take effect.

3. For the purpose of this article, hunting and fishing rights are defined as privileges granted by the Club to its individual members, without reference to the number of membership shares held by such members.

4. The allowance of every member shall be charged with the game or fish taken or killed by any member of his family or other guest, and every member of the Club shall be held strictly accountable to the Club for the observance of the Hunting and Fishing Regulations by his or her guests (including members of his or her family) and by his or her employees.

5. RESTRICTION OF GUESTS TO FISH AND HUNT.—No guest shall be permitted to fish or hunt on the Preserve in the absence—from the Preserve—of the inviting member or a member of his or her family.

No exception shall be made to this rule, except where a member has accompanied his or her guest to the Preserve in good faith and is unexpectedly called away by some business or other pressing engagement.

ARTICLE III.

CLUB RULES.

1. As soon as possible after the adjournment of the Annual Meeting of the Club, and not later than May first in each year, the Board of Trustees shall adopt and issue to all members a

special code of rules for the year, regulating the use by members and their guests of Club and Boat Houses, camps, boats and other property of the Club, the use of timber for fuel and building purposes, and generally such rules for the government of members, their guests and servants, and the agents and employees of the Club, as the Board may deem requisite.

2. Such rules shall take effect, continue and be subject to alteration and amendment in the manner prescribed by Section 2, of Article II., of these By-Laws, entitled "Hunting and Fishing Regulations."

ARTICLE IV.

DUTIES OF OFFICERS.

1. The President, or in his absence the Vice-President, shall preside at all meetings of the Club and of the Board of Trustees, and shall sign certificates of membership, and perform such other duties as may devolve upon such officer by the laws of the State and requirements of the Constitution, By-Laws or Rules of the Club, or the order of the Board of Trustees.

2. The Secretary shall issue written or printed notices of all meetings of the Club and of the Board of Trustees, and shall keep the minutes of such meetings. He shall be the custodian of the Club seal and certificate book, sign certificates of membership and Club deeds jointly with the President, conduct the Club correspondence, furnish to the Treasurer the names of all persons elected to membership, and perform such other duties as may be assigned him by the laws of the State, the Constitution, By-Laws, or Rules of the Club, by the Board of Trustees, or by the Executive Committee.

3. The Treasurer shall have the collection of all the funds of the Club, and shall deposit the same to the credit of the Club in a financial institution designated by the Board of Trustees to be the depository of the Club. Payment of all bills and debts approved by the Executive Committee, or by order of the Board of Trustees, shall be made by check drawn on the

depository, signed by the President or Vice-President and Treasurer or Secretary.

4. The Treasurer, if required, shall give a bond for the faithful discharge of his duties, in such amount and with such securities as the Board of Trustees may require.

5. Notice of indebtedness to the Club must be sent by the Secretary to the member in default to the address last given by such member to the Secretary, at least ten days before the infliction upon such member of any penalty for non-payment of such indebtedness.

ARTICLE V.

THE EXECUTIVE COMMITTEE.

1. After the publication of the Annual Hunting and Fishing Regulations and Club Rules by the Board of Trustees it shall be the duty of the Executive Committee, subject to the supervision of the Board, to enforce the same.

2. The Executive Committee is also charged with the direction of such affairs of the Club as may require action during the intervals between meetings of the Board of Trustees—excepting only the four special duties of the Board designated in Section 14 of Article IX. of the Constitution. It shall be subject to the supervision of and report all its proceedings to the Board of Trustees.

ARTICLE VI.

COMMITTEE ON MEMBERSHIP.

1. Each candidate for membership must be proposed and seconded by two members in their own handwriting on application blanks furnished by the Club's Secretary, and must be personally known to the proposer and seconder, both of whom must be members in good standing and not members of the Committee on Membership.

2. The proposer and seconder of a candidate for membership must communicate in writing to the Committee on Mem-

bership the name, address, occupation and information regarding the immediate family and Club membership, if any, of the person proposed, and such other information as will enable the Committee to act upon the nomination without delay.

3. The name, address and occupation of the person so proposed, with the names of the proposer and seconder, must be mailed to each member of the Club at least ten days before action is taken on such proposal, and while the Club Houses are open must also be posted upon a bulletin board to be kept for that purpose in a conspicuous place in each of the three Club Houses.

4. The Committee on Membership shall carefully examine the qualifications of each candidate for membership and if the application for membership is approved by the Committee it shall refer the application with the approval of the Committee endorsed thereon to the Board of Trustees for action.

5. If a candidate does not qualify as a member as provided for in Article IV. of the Constitution, and by payment of the semi-annual dues within thirty days after the notice of election shall have been sent to the candidate by the Club's Secretary, the election shall be considered void.

6. The Board of Trustees may require the Committee on Membership to investigate any charge against a member involving a forfeiture of membership rights before proceeding to formal trial thereon, in which case such Committee shall report the result of its investigation to the Board.

ARTICLE VII.

AUDITING COMMITTEE.

1. At least one month prior to the Annual Meeting of the Club the Board of Trustees shall appoint from its own number or from other members of the Club, or from both, a special Auditing Committee of three members, provided that no officer of the Club or member of the Executive Committee shall be a member of such Auditing Committee. This Committee shall

have the power to employ for the account of the Club a competent auditor to assist them in making their examination of the books of accounts, as provided for in the next section.

2. It shall be the duty of such Committee to examine all financial accounts, records and vouchers of the Club covering transactions since the preceding Annual Meeting; and in the discharge of its duty it shall have right of access to and inspection of all official records or correspondence of the Club.

3. Such Committee shall report in writing its findings to the Board, which shall include such report in the Annual Report submitted by the Board at the Annual Meeting of the Club.

ARTICLE VIII.

EXPENSES.

Neither the officers, Trustees nor members serving on Committees shall receive any salary or compensation for services thus rendered to the Club; but any of them shall be reimbursed for all necessary expenses sanctioned by the Board of Trustees and incurred for the benefit of the Club.

ARTICLE IX.

THE ATTORNEY FOR THE CLUB.

1. The Attorney for the Club, under the direction of the Board of Trustees, shall conduct all suits and prosecutions in which the Club is either complainant or defendant, and shall give to the Board of Trustees, the Executive Committee, and to any officer of the Club when required, in the exercise of any of their official duties, legal counsel.

2. He is authorized, without express orders of the Board or Executive Committee to prosecute for trespass or misdemeanor committed against the Club or its property, whenever he has information which, in his judgment, warrants such prosecution.

3. When required by the Board or by the Executive Committee, he shall institute and conduct proceedings against any

member of the Club for violation of the Constitution, By-Laws, Regulations or Rules.

ARTICLE X.

COMPLAINTS.

No complaint by a member as to any act of a fellow member or of any officer, committee or employee of the Club will be considered, unless made in writing and submitted to the President, Secretary or a member of the Executive Committee.

ARTICLE XI.

1. All building operations on the Club Preserve must be suspended from July 15th to October 1st, inclusive, with this exception, however, that repairs and incidental work on property can be made by referring the same to the Executive Committee for approval or disapproval.

2. No stables are allowed on members' lots, and no domestic cattle shall be kept on the lots.

ARTICLE XII.

RENTAL OF CAMPS AND COTTAGES.

Camps or Cottages on the Preserve can be rented to members of the Club only, and for the occupancy of such lessee.

ARTICLE XIII.

No Trustee or other member of this Club is authorized to involve the Club in any debt whatever, either directly or indirectly, without previous authorization by the Board of Trustees or the Executive Committee.

ARTICLE XIV.

AMENDMENTS.

These By-Laws may be amended at any meeting of the Board of Trustees by a vote of two-thirds of the members present—provided that at least five days' notice in writing of the proposed amendments shall have been given to each member of the Board.

CODE OF REGULATIONS FOR YEAR 1920-1921

PRESIDENT.

It shall be the duty of the President, or in his absence or disability the Vice-President, to preside at all meetings of the Club and of the Board of Trustees, sign certificates of membership and Club deeds jointly with the Secretary (or in his absence or disability with the Assistant Secretary), sign checks in payment of bills, properly vouchered and approved jointly with the Treasurer or his representative, and perform such other duties as may devolve upon him under the laws of the State, requirements of the Constitution, By-Laws or Rules of the Club, or the order of the Board of Trustees. He shall issue orders and instructions to his subordinates and receive their reports for communication to the Board of Trustees or Executive Committee.

SECRETARY.

The Secretary, or in his absence or disability the Assistant Secretary, shall issue written or printed notice of all meetings of the Club and of the Board of Trustees, and shall record and keep the minutes of such meetings; shall be the custodian of the Club Seal and certificate book and share ledger, sign certificates of membership and Club deeds jointly with the President, conduct the Club correspondence, furnish to the Treasurer the names of all persons elected to membership and perform such other duties as may be assigned to him by the Laws of the State, Constitution, By-Laws or Rules of the Club and by the Board of Trustees, Executive Committee or the President.

TREASURER.

The Treasurer shall be responsible for the collection of all funds of the Club and shall be accountable for the deposit of the same to the credit of the Club in a financial institution designated by the Board of Trustees to be the depository of the Club. Payment of all bills for supplies furnished or services rendered

to their respective departments, properly vouchered and approved by the Superintendents thereof or the Assistant to the Treasurer, or by order of the Board of Trustees, shall be made by check drawn on the depository, signed by the Treasurer or his deputized representative and countersigned by the President or his deputized representative. The Treasurer shall furnish the Secretary with a list of members who are in default so that notice of indebtedness may be sent to the members at least ten days prior to the infliction of any penalty.

ATTORNEY FOR THE CLUB.

The duties of the Attorney for the Club as prescribed in Article IX of the By-Laws shall stand. The Attorney for the Club shall report direct to the President of the Club.

ASSISTANT TO TREASURER.

The Assistant to Treasurer, appointed annually by the President and Treasurer, shall supervise the Club-house and general bookkeeping of the Club; approve vouchers for payment; receive and deposit for the account of the Club, all moneys in payment of indebtedness or otherwise; keep the necessary books of account—always at the disposal of the Treasurer, his representative or the auditor for the Club—to enable the Treasurer and Board of Trustees to be constantly familiar with the financial condition of the Club and furnish the Treasurer with complete financial statements (including statement of operations, trial balances, balance sheets, etc.) at the close of each month and otherwise as required. He shall be required to give bond for the faithful discharge of his duties in such amount and with such securities as the Board of Trustees may require.

BOOKKEEPERS

The Bookkeepers will be under the immediate jurisdiction of the Treasurer's representative, who will issue the necessary instructions to them regarding their work. Bookkeepers will be

engaged by the Treasurer and his Assistant. All Lodge Book-keepers shall be under the personal direction or supervision of the Managers, who in turn will be responsible for their conduct.

SUPERINTENDENT OF CLUB-HOUSES, PURCHASES AND TRANSPORTATION.

The Superintendent of Club-houses, Purchases and Transportation will have full charge and direction of all matters relating to Club-house care and operation. It shall also be his duty to purchase for the account of the Club, upon proper requisitions and confirming order blanks, all supplies and commodities necessary to carry on operations on the Preserve. He shall keep the necessary records and make departmental distribution on the reverse side of invoices to enable the Accounting Department to properly voucher and approve bills for payment of such supplies.

The Superintendent of Club-houses, Purchases and Transportation will have full charge of and direct the Transportation Department, which includes the equipment, organization and operation of the Club livery at Little Moose, Honnedaga and Bisby, all teams of horses, wagons, buckboards, automobiles, sleighs, etc., and the boat service on Honnedaga and Woodhull Lakes. The Superintendent of Club-houses, Purchases and Transportation shall report directly to the President, and receive all orders and instructions from him.

SUPERINTENDENT OF PRESERVE AND CLUB FORESTER.

The Superintendent of Preserve and Club Forester shall have full charge and direction of all matters relating to the Preserve and Forestry Departments not otherwise specifically assigned to the Superintendent of Club-houses, Purchases and Transportation. He shall employ and discharge all employees under his jurisdiction; and shall report directly to the President or his assistant, and receive all orders and instructions from same.

MANAGERS.

Each Manager has personal charge of his Club House, boats, structures, employees, guides and the Club property in the immediate vicinity of the Club House, and shall employ and discharge all persons employed in and about Clubhouses, with the exception of Lodge Bookkeepers. He is especially charged with the duty of thoroughly enforcing all the sanitary regulations pertaining to the Club House and the Club House grounds and cottage sites. He shall keep the grounds belonging to the Club House well cleaned up and wholly free from everything offensive.

He shall fearlessly enforce the Rules of the Club and keep a complete record of all violations thereof that shall come to his notice whether of employees or members.

Each Manager is responsible and shall report directly to the Superintendent of Club Houses, Purchases and Transportation.

The Manager of Little Moose Lodge has jurisdiction over the Club House tract and supervision of cottage sites at Little Moose Lake and the custody of keys of camps in the territory lying north of the South Branch of Moose River, except Proctor Camp. He will also have custody of key of Green Lake Camp.

The Manager of Bisby Lodge has jurisdiction over the Club House tract and supervision of cottage sites at Bisby Lake and the custody of keys of camps in the territory lying between the South Branch of Moose River and North Lake, except Green Lake Camp. He will also have custody of key of Proctor Camp.

The Manager of Honnedaga Lodge has jurisdiction over the Club House tract and supervision of cottage sites at Honnedaga Lake, and the custody of keys of camps lying south and east of the territory assigned to Bisby district.

Managers of the three districts above referred to will be responsible for all the details connected with the proper conduct

of their respective Club Houses and perform such other duties as may devolve upon them by order of the Superintendent of Club Houses, Purchases and Transportation.

5. *Winter caretakers* will be responsible for all the details connected with the proper conduct of their respective Lodges, during the Winter months, and report to and receive instructions from the Superintendent of Club Houses, Purchases and Transportation or his qualified representative. Caretakers will have jurisdiction over the general Club workmen and the grounds adjacent to their respective lodges.

STOREKEEPERS.

Storekeepers will be responsible for the receipt and disposition of all commodities, the latter to be made only on requisition from duly authorized persons, the keeping of proper records to enable the Purchasing and Accounting Departments to approve and voucher bills in payment of such commodities and the performance of such other duties as may be assigned by the Managers. Storekeepers will report direct to the Managers and receive instructions from them.

GENERAL.

There shall be kept in the Club Houses and Stores such records of arrivals and departures of members and guests, and receipts and disbursements of moneys as shall be required by the Treasurer to enable him to be constantly familiar with the condition of the Lodges, the finances relating thereto and the stock on hand in both Lodges and Stores. The necessary books for such records will be provided by the Club and shall remain its property, always at the disposal of the Treasurer, his representative or the Auditor of the Club. No other books or records are to be used. Such bills, allowances, salaries and wages as are authorized will be made by the bookkeeper on vouchers or payrolls approved by the empowered Manager or Accountant.

Salaries of Superintendents, Managers and Bookkeepers will be paid by the Treasurer's Office on properly approved vouchers.

Under a new and improved system of accounting and book-keeping all bills for supplies and other accounts will be paid by the Treasurer from his office, and accounts of members and guests, as far as practicable, are to be paid to the Treasurer at his office.

GAME WARDENS.

Game Wardens will be appointed by, report to and receive instructions from the Superintendent of Preserve and Club Forester. They will be given a set of instructions governing their conduct on the Club Preserve and furnished with the official badge on deposit of \$1.00, which will be refunded when the badge and instructions are returned in good condition. They will have their headquarters at given points on the Club territory and will be allotted a district for patrol, during the open season. It shall be the duty of every Game Warden to keep the trails, approaches to landings, boats, bridges, outlying camps, etc., in his particular district in good condition; report to his Superintendent the misuse of any outlying camp (giving name of the party last there which will be found in the camp register) and ascertain that every member, guest, guide or employee in his territory is in possession of the proper insignia, whether it be the membership or guest card or button, and in the case of guides and employees the badge. It shall be his duty to see that persons occupying outlying camps register in the book provided for that purpose and report to his Superintendent the names of those who do not so register. Every Game Warden shall keep at the outlying camps an adequate supply of necessary materials to enable him to make repairs when forced to remain at a camp on account of weather conditions or otherwise. Game Wardens when making their regular tour of outlying camps should check up the utensils on hand and report any shortages, so that a complete camp equipment will be at the disposal of members or guests at all

times. It shall be the duty of every Game Warden to see that the Law of the Woods is observed and offenders, if any, reported to the proper person.

GUIDES.

Guides must be approved and qualified by the Superintendent of Preserve and Club Forester or his representative and shall receive a certificate of qualification to that effect before they can be employed on Club territory. It shall be the duty of every guide to faithfully observe all the Rules and Regulations of the Club, and to promptly report to the Superintendent of Preserve and Club Forester all poaching and violations of the Club Rules which may come to his knowledge, together with the name of the offender, if known.

Every guide shall wear the official badge and carry the book of instructions. Both will be furnished by the Superintendent of Preserve and Club Forester on deposit of \$1.00 and when they are returned in good condition the \$1.00 will be refunded.

Guides and employees are not allowed to fish or hunt on the Preserve.

Guides and employees are forbidden to carry firearms on the Preserve at any time except when specifically authorized in writing so to do by the Superintendent of Preserve and Club Forester.

A guide carrying firearms on the Preserve will be presumed to be violating this rule, and unless he can show specific authority will be deemed to be hunting.

No guide or other person employed by the Club or by its members or guests shall carry any firearms on the Preserve at any time, under any conditions or circumstances, unless specially authorized in writing by the Superintendent of Preserve.

The use or carrying of automatic firearms, including both rifles and revolvers, upon the Preserve is absolutely prohibited, and no member, guest or any other person shall bring any such

automatic firearms upon the preserve at any time, or permit the same to be so brought.

No private rifle range is allowed on the Preserve. The carrying of loaded guns, pistols or firearms of any description on the trails or elsewhere on the Preserve, and the discharging of guns, pistols or firearms at any place on the Preserve other than the established rifle range, is forbidden except during the deer hunting season.

In addition it shall be the duty of every guide to see that parties register at the Camps in the book provided for that purpose and that the camps are left in good condition.

MEMBERS.

Members and guests will be required to observe the rule that *all* visitors to the Preserve *must* be registered at one of the Club Houses; if staying at a private Camp, both members and their guests are to be registered at the adjacent Lodge.

Members and guests will be required to approve by signature, on "tickets" that will be provided, the charges for all supplies furnished, and services rendered, as well as all other charges, and when bills are rendered they are requested to remit the amount due to the Treasurer at his office.

Members and guests and their employees, as well as employees of the Club, are notified that under a resolution of the Board of Trustees "personal property of any description of members, guests or employees left at the Preserve shall be at their own risk, and are not insured by the Club," and that a notice to that effect shall be posted at the three Club Houses.

Bills against members are due when rendered and shall be considered delinquent after thirty days. Interest at the rate of six per cent. per annum shall be charged on all delinquent accounts. Whenever bills against any member aggregate \$200, the Treasurer shall notify such member that unless same are paid in fifteen days further credit will be suspended.

STORAGE OF CARS, ETC.

Chauffeurs of members or guests will not be given room or board at Little Moose Lodge or Winterhouse.

Owing to the limited storage facilities those automobiles of members stopping at Little Moose Lodge, and driven by chauffeurs will not be stored by the Club, but approved quarters in Old Forge will be recommended.

One automobile only of each member not having a chauffeur or having a chauffeur living with him in his camp, will be stored by the Club at Club rates, if it has vacant space. In the event of there being storage space unused for this purpose, those cars driven by chauffeurs, or the second car owned by a member, may occupy the vacant space until it is needed for cars as above required.

HIRING OF ACCOMMODATIONS AT CLUB HOUSE.

Members have up to June 15th to secure rooms in July and after June 15th, they shall be rented to guests, if members have not applied; members shall likewise be given up to July 15th to secure rooms for August.

BOATS AND TRAILS.

The attention of the members is called to that "law of the woods" which requires every person crossing any water that is provided with two or more boats for crossing to leave one boat at least at the landing from which he starts, for the use of the next party following.

At North Lake this "law" is retained as the absolute rule of this Club; and any guide or member who shall neglect to observe this rule at this crossing shall be subject to a fine of \$5.00 for each offense; and the same shall be charged against the offending member or the guide and collected by the Manager, unless excused by the Executive Committee for good cause shown.

COMMISSION ON RENTALS AND SALES.

A commission of five per cent. (5%) shall be charged on all rentals of camps made through the New York Office and a commission of two and one-half per cent. (2½%) shall be charged on sales of camps and shares.

CAMP AND BOAT ASSIGNMENTS.

Parties desiring to use any of the outlying camps or boats shall first apply to the Manager and be booked for such camp, or be assigned the use of such camps or boats for a period not exceeding two days. In the event, however, the same are not wanted by another party the time may be extended by the Manager. Only members who will agree to occupy outlying camps from time to time will be granted reservations of the same.

No member shall have at any one time more than one camp for fishing or one hunting territory assigned to him or her, upon the Manager's books, and all applications shall be made by members in writing, to the Manager having jurisdiction of the Camp for which assignment is desired.

Parties occupying outlying camps, or using boats belonging to the Club on the outlying waters, shall be held strictly responsible for any injury done to the Camp, furniture or boats, or failure to keep the same in good and satisfactory condition.

FOREST FIRES.

Extraordinary care and precaution against the starting and spread of fire is required of every member and employee.

The place for a fire should be carefully chosen so that trees may not be injured, and in no case should fire be started against stumps, or by roots of trees where the fire may gradually work down and along the roots and rootlets, igniting the duff beneath, and so starting a fire under the surface which may easily be unnoticed and which may result in serious harm to the forest. *In every case*, on leaving a camp or picnic-place, the camper should make sure that the fire is *completely* extinguished.

Too great care cannot be given to this matter. Neglect of it may result in incalculable loss to the Club.

MAIN TRAILS.

No main trail within one mile of Little Moose Lodge shall be crossed by any horse or motor drawn vehicle, excepting on snow, unless such trail is planked or otherwise properly protected.

GUESTS.

1. Guests may be introduced by members to the privileges of the Preserve and Club Houses, or by invitation of the Club through its President or Executive Committee, but guests will not be entertained at a Club House to the exclusion of members.

2. A member can have but one male guest at a Club House at a time for two weeks only; not renewable in the same year for the same person; but any member of the Committee on Management appointed for each Lodge may endorse on guest tickets extension of time.

3. Members' families are entitled to Club privileges and the preceding guest restrictions do not apply to women. A member's family, for the purpose of this section, does not include men above the age of 21.

4. Guest tickets for persons intending to occupy rooms at Club Houses at any time between July 15th and September 15th shall not be issued to any person having previously had similar privileges at Club Houses unless a season intervenes or unless in the opinion of the President, or of the Secretary, the best interests of the Club would be served by waiving this rule in any individual case. This rule shall not apply to Executive Committee tickets.

5. Guest tickets signed by the President may be obtained from the Secretary, but members applying for them must furnish the guest's name and date of visit. The Secretary is not allowed to furnish blank tickets.

6. The guest must register at one of the Club Houses on his arrival and present his guest card to the Manager, who will record the number, name of guest and inviting member, and date of presentation. He or she will then countersign the same and return to holder. This rule must be enforced.

7. Guest tickets will be void if presented by any other party or parties than those named thereon, and, if presented by a party or parties not mentioned on the ticket, said ticket will be cancelled immediately by the Club.

8. No guest shall be permitted to fish or hunt on the Preserve in the absence—from the Preserve—of the inviting member, or a member of his or her family—Art. II, Sec. 5, By-Laws. No exception shall be made to this rule except where a member has accompanied his or her guest to the Preserve in good faith and is unexpectedly called away by some business or other pressing engagement.

9. There is no restriction as to number of guests in private cottages, but such guests, whether men or women, have no fishing or hunting rights, or right to be upon the Preserve, except such as are secured by guests' cards duly recorded with the Manager of the adjacent Lodge. Not more than one guest at a time, however, shall be allowed to fish or hunt on the score of one member.

DOGS.

Dogs are not permitted on the Club Preserve.

FISHING AND HUNTING RULES

FISHING.

The Rules of the Club as to Fishing and Hunting are as follows:

1. **Brook Trout.** The open season for taking Brook or Bisby Trout begins the first Saturday in April and ends August 31st, inclusive.

2. Brook or Bisby Trout less than *seven* inches in length shall not be killed.

3. No more than 20 Brook or Bisby Trout, the weight of which may not exceed 10 pounds, shall be killed in any one day by any member.

4. **Lake Trout.** The open season for taking Lake Trout begins April 1st and ends September 30th, inclusive.

5. Lake Trout, Ouananiche or Land-locked Salmon less than fifteen inches in length shall not be killed.

6. No more than 5 Lake Trout, Ouananiche or Land-locked Salmon collectively shall be killed in any one day by any member.

7. **Black Bass.** The open season for taking Black Bass begins June 16th and ends November 30th, inclusive.

8. Black Bass less than ten inches in length shall not be killed.

9. No more than 15 Black Bass shall be killed in any one day, or more than 24 in any one day when two are fishing from one boat.

10. All fish taken by families or guests of members shall be charged against the member's allowance.

11. Fish shall not be sent out from the Preserve, and members shall not take with them more than the limit of one day's catch, not to exceed 25 pounds of Lake Trout or 10 pounds of Brook Trout.

12. No fishing shall be allowed in Comb's Brook or the ponds at the Hatchery, or in the outlet of Little Moose Lake.

13. No fishing for speckled trout shall be permitted on the

Preserve, except by fly fishing—the only exceptions being the following waters: Little Moose Lake, Honnedaga Lake, The Bisby Lakes, East Lake, Canachagala Lake, Woodhull Lake and Green Lake. The Superintendent has been instructed to post all of the principal pools in the River, Brooks and Lakes to that effect.

14. Set, trap lines and tie-ups are prohibited by the State Law. The method of catching trout or lake trout by buoy fishing on Little Moose Lake is prohibited by order of the Fish and Game Committee.

15. No boat or canoe shall be left over night on or adjacent to Mountain Pond, Pinchnose Pond, Combs Lake, or the Oxbow unless accompanied by a member or a guest.

HUNTING.

[The use of the "Maxim Silencer" or any other invention for muffling or deadening the report of any firearm, or having in possession the same, is absolutely prohibited on the Preserve.]

1. **LICENSE.** Under a recent statute of the State of New York every non-resident member of the club and a tax-payer of the State will have to obtain a hunting license to hunt, the cost of same being \$10 per year for license and fifty cents for Clerk's fees.

Every non-resident member of the Club will have to obtain a license to fish, the cost of same being \$2.50 per year.

Every resident member of the Club will have to pay for a resident license the sum of \$1.00, and ten cents for Clerk's fees.

Licenses can be obtained from any County, City or Town Clerk of the State of New York, and are good from date of issue to December 31st of each year, and must be carried on the person. The non-resident has the privilege of taking one deer out of the state under conditions prescribed by the Commission.

A license costing \$1.00 is required for netting minnows for bait.

2. **DEER.** The open season for hunting wild deer shall be from October 1st to November 15th, both inclusive.

No more than one wild deer, having horns not less than three inches in length shall be killed on the Preserve in one season by any member or guest. The carcass, or a part thereof, can be transported only when accompanied by the actual owner.

3. **Fawns.** Fawns in spotted or red coats shall not be killed nor any part thereof be possessed at any time.

4. **Hounding.** Deer shall not be hunted, pursued or killed with any dog. Any person may, and it is the duty of every Game Protector, to kill a dog found in the Adirondack Park or in a deer forest pursuing deer, and no action for damage shall be maintained against a person for such killing.

5. **Traps and Lights.** No traps, salt lick, or other devices to entrap or entice deer shall be made, set or used; nor shall deer be taken by aid or use thereof. No jack-lights or other artificial light shall be used in taking deer.

6. **WILD MOOSE and ELK.** The killing of Moose or Elk, at any time, is strictly forbidden by the laws of the State. Any one violating this law is subject to imprisonment and heavy fine.

7. **BEAVER** shall not be killed at any time under penalty of \$100.

8. **GRAY or BLACK SQUIRRELS.** The open season for hunting Gray or Black Squirrels shall be from October 1st to November 15th, both inclusive. Five in a day.

9. **HARES and RABBITS.** Varying hares may be taken and possessed from October 1st to March 1st, both inclusive. Cottontail rabbits from October 1st to March 1st, both inclusive. Six varying hares or cottontail rabbits in one day.

10. **RUFFED GROUSE or PARTRIDGE.** The open season for hunting Ruffed Grouse or Partridge begins October 1st and ends October 31st, inclusive. No person shall take more than 10 Grouse or Partridge during the open season, nor more than 2 in a day.

MISCELLANEOUS

1. The use of the "Maxim Silencer" or any other invention for muffling or deadening the report of any firearm, or having in possession the same, is absolutely prohibited on the Preserve.

2. Shooting on or near Little Moose, First Bisby and Honnedaga Lakes is forbidden while said Club Houses are open, except on ranges selected by the Advisory Committee on Management for that purpose.

3. No loaded gun shall be brought into any Club House nor upon a Club House lot. In approaching any Club House by water, guns must be emptied before landing at the dock. The penalty for infringement of this rule is \$1.00, which shall be collected by the Manager.

4. No boat propelled by steam, hot air, naphtha, gasoline or electricity shall be put on any of the waters of the Preserve without permission first being obtained from the Board of Trustees or Executive Committee.

5. No person with pulmonary tuberculosis can be taken into any of the Club Houses, Club Cottages or Outlying Camps.

6. Gambling shall not be permitted on the Club Preserve.

FISH AND GAME RECORDS.

1. Members and guests, whether living in one of the Club Houses or in a cottage, must promptly record the number and weight of fish taken and of deer and game birds killed. A book for that purpose is kept at each Lodge. This important rule must be strictly enforced by the Managers.

2. Persons under twenty-one years of age and guests of members shall not be allowed to hunt on the Preserve unless accompanied by a qualified Guide.

3. The Lodge Manager shall have charge of the allotment of hunting territory on the Preserve to members and guests during the hunting season, under the direction of the

Superintendent of Preserve and Club Forester and the resident Fish and Game Committee.

4. Cards will be furnished all camp owners, to be filled out weekly, showing amount of fish and game killed by the member or his or her guest. Members stopping at the Club House must report promptly to the Manager all fish and game killed by them and their guests.

5. Hunting and fishing rights are defined by the By-Laws (Art. II., Sec. 3) as privileges granted by the Club to its individual members without reference to the number of membership shares held by such members.

CAMP SITES AND STRUCTURES.

1. Cottages and camp sites are private property, held subject to restrictions involving the interest of other members.

2. Tree cutting is subject to the approval or disapproval of the Advisory Committee on Management. No clearing or cutting of trees on the lake front is permitted without the approval of the Advisory Committee on Management being first had. This rule is mandatory and is a part of the restricted ownership of Club lots. The shore scenery belongs to all members, and any cutting of trees should be carefully considered with respect to the interest and enjoyment of all. For the purpose of making this important rule effective, lot owners are notified to report to and consult with the Advisory Committee on Management before cutting any trees or making any shore improvements.

3. New structures on Little Moose Lake shall be stained either brown or dark green or left natural color. In refinishing old structures the shades of brown or dark green shall be matched as nearly as possible.

4. Plans of all structures must be approved by the Trustees and the Committee on Sanitary Regulations and Building before construction. No camp or other structure, except-

ing tents, shall be erected on land owned or controlled by the Club, without previous authorization by the Trustees or the Executive Committee, and every camp or structure so authorized to be built, shall at all times be the exclusive property of the Club, and as such, be under the control of the Trustees.

5. No tennis court shall be located within 100 feet of the shore of Little Moose Lake.

6. No fences are permitted.

7. Members having camps on Honnedaga Lake who desire the Club Launch to deliver mail or stop for any purpose at their respective camp sites, must provide a permanent or floating dock, so located with respect to navigation that landings can be made without necessitating any change in the general direction of the Launch course.

8. The disposal of waste must be strictly in accordance with the following "Sanitary Regulations."

SANITARY REGULATIONS

GENERAL RULES.

The location of all camps and particularly of all out-buildings, closets, cesspools, are controlled by the Club through its Sanitary and Building Committee. Submitted plans must show in detail all house plumbing, location of drains, cesspools and earth closets; methods of sewage disposal and the water supply. Such plans having been approved by the Sanitary and Building Committee, the finished work will be inspected and passed upon by the Club's representative appointed for the purpose.

WATER SUPPLY.

The lakes and streams are important sources of potable water, and the Club, therefore, must enforce stringent regulations against the pollution of the same, in any manner, direct or indirect. Even springs and streams on the lots of members must, for sanitary reasons, remain under the Club's control.

EARTH CLOSETS.

The ordinary privy and privy vault or pit are entirely prohibited. Any closet except of the improved earth type or any similar receptacle, must not be placed within 50 feet of lakes, streams or springs, and would be better at a distance of 100 feet. Water-tight receptacles of a form to be readily handled and cleaned must be so arranged as to receive all matters without soiling surrounding woodwork, ground, etc. For house use the more elaborate earth closet, such as the one patented by Heap and sold by Sargent, may be used. For general use a simple structure with large galvanized pails will be found most convenient and satisfactory. A good, tight box is admissible, but it is apt to become offensive unless kept well filled with ashes and duff, and the front protected with slate or tin to prevent saturation. Under the usual conditions found on the Club tract fine dry wood ashes or duff are the most natural and satisfactory absorbents for use in the closets. The inoffensive condi-

tion of closets depends simply on the use of a sufficient quantity of such material in a fine, dry state and a frequent emptying of pails and receptacles. The ashes or duff should be well dried, screened and stored in boxes or barrels under cover readily accessible to the one in charge of the closets. Each closet should be provided with a box of ashes, etc., with a shovel. The pail contents should be frequently removed and burned on the fire pile. The use of ashes or dry duff instead of earth, lime, etc., will permit of this being done.

LIQUID WASTES.

Modern plumbing fixtures with water-carried sewage should be discouraged, as greatly complicating the problem of sewage disposal. The kitchen sink, hand basin and bath may waste into a pail or a barrel on wheels, and so avoid the necessity for a cesspool. A cesspool means the larger use of water and the retention of wastes till they become offensive and dangerous, and the difficulty of finding simple and safe methods of their disposal results. When it is desirable to put in more elaborate plumbing the owner must submit for approval a complete and satisfactory system for sewage disposal. If the conditions of the site in question be considered not feasible, then the more simple method will be required.

Cesspools, if permitted within 250 feet (and under no conditions to be nearer than 50 feet of any lake or water course) must be water-tight and frequently pumped out and contents distributed over the surface back of the 250 foot limit, when the contour of surface permits, care being taken to prevent the saturation of any one spot, as little purification then takes place. The liquid may be distributed through a hose by hand-pump on two or more suitable places in the woods, prepared by removing the leaf mould and duff and roughly leveling the surface. House waste, chamber slops and wash water must be disposed of while fresh by distributing them over as large an area of open sunny ground as may be practicable, at least 200 feet back

from the lake if the shores permit, and they must not be thrown continuously on the same spot. The disposal of these liquid wastes on the fire pile is not satisfactory as the ground about the fire becomes saturated and the water runs away unpurified.

The disposal of waste from cottages or camps built at foot of steep rises of high hills or mountains is a problem for the Sanitary Engineer to solve. In every such case his services should be secured.

EXCREMENTITIOUS WASTES.

These being the means by which several infectious diseases are transmitted, the total destruction of these materials before such transmission can occur is most desirable. The principal agents of transmission are: contact with water used for drinking and bathing purposes, the preparation of vegetables, etc., and direct transmission to milk and other foods through the agency of common house flies. In order to avoid these dangers, all faecal wastes should be collected in water-tight fly-proof receptacles and preferably burned to total destruction in a properly constructed pit or approved furnace.

The use of flush closets will be permitted only in connection with suitable and approved plants for purifying and sterilizing the sewage. Such plants may also receive the wastes from baths, lavatories, sinks and laundry fixtures. They shall consist of a sedimentation tank, a chemical disinfection tank and a filter composed of clean sand as hereinafter specified.

The sewer provided for the collection of these household wastes shall be of impervious material laid with water-tight joints. It shall terminate at the sedimentation tank as a cast-iron pipe, having an interior diameter not less than four inches and be provided with a vertical leg of same material and size extending downward to a point 20 inches below point where it shall be provided with a brass clean-out cover caulked into the pipe.

The sedimentation tank shall be constructed of masonry, iron or steel and made thoroughly water-tight. Its depth below inlet sewer shall be not less than about 5 feet and it shall have a capacity below said inlet level of at least 4 cubic feet per person using or having access to the plumbing fixtures connected with the plant. The tank shall be made accessible for purposes of examination and cleaning by providing an iron manhole head and cover with not less than 22 inches clear opening. This cover shall be flush with the surface of the ground and be tight fitting in all respects. The outlet piping from the tank shall be at the same level as the inlet piping and be provided with the same type of vertical leg or trap except that a branch opening not less than 3 inches diameter shall be provided at least 12 inches above level of liquid in tank, said opening to be covered with copper wire insect screen, above which point the vertical leg shall extend to a point above the surface of ground and there terminate with an approved cast-iron cowl or vent hood.

The Chemical Disinfection Tank shall receive the overflow from the sedimentation tank. It shall be constructed of masonry and made watertight. The use of iron or steel for this tank is not practicable. The capacity of this tank below level of inlet pipe shall be at least equal that of the sedimentation tank as above specified, and when contents are to be removed by pumping this capacity shall be doubled.

The transfer of contents from this tank to the filters shall be by pumping, if necessary, or if there is sufficient fall, by means of an automatic siphon of the Wagner type. For the use of this siphon a liquid depth of 2 feet in the tank is required and a fall of 1 foot or more from the bottom of tank to surface of filters depending on the distance between them.

A sufficient supply of high-grade bleaching powder, hypochlorite of calcium containing not less than 30 per cent. available chlorine, shall be at all times available and this powder at the rate of 2 oz. per person per day shall be dissolved in water and sprinkled into the tank. A cast-iron manhole similar to that

specified for the sedimentation tank being provided for purpose of access.

The filters shall be clean, fairly coarse sand. Where such sand occurs on the property at a proper location and of sufficient depth, an area equal to 50 sq. ft. per person shall be cleared of all material down to good clear sand and the surface thereof tranced so as to permit a uniform distribution of liquid over the surface of the bed. The banks of the filter shall have easy slopes to preserve their position and all surface water shall be excluded by means of trenches and banks as may be necessary.

Where sufficient quantities of suitable sand do not obtain on the premises excavation shall be made to the necessary size, underdrains laid as hereafter provided and covered with selected broken stone or gravel 8 inches above top of underdrains; above these there shall be placed not less than 2 feet of suitable selected clean sand. The aggregate area of the sand filters shall be not less than 50 sq. ft. per person using or having access to the system; the surface thereof shall be protected by ditches and embankment from all surface wash. It is preferable that the filters should be constructed in two units of equal size with provision for alternating the flow of sewage from one to the other so as to provide periods for rest and cleaning.

The underdrain shall be 4-inch open jointed drain tile laid in trenches not more than 8 feet apart and surrounded with coarse broken stone or gravel. They shall terminate at the surface of the ground at a point not nearer any stream, brook or lake than 100 feet therefrom.

All filter beds, whether natural or artificial, shall be maintained in good working order by scraping, cleaning and leveling as often as required.

All sedimentation tanks and chemical disinfection tanks shall be thoroughly cleaned out at the end of each season and all piping thoroughly drained.

The Club may make such tests by chemical and bacteriological examination of the effluent from the Chemical Disinfection

Tanks and of the filtration from the Filters, and at such times as the Committee on Sanitary Regulations and Buildings may recommend, and in the event of unsatisfactory operation, as evidenced by the results of these tests, the cost of such examinations and tests shall be paid by the persons owning or operating such sewerage plant.

FIRE PILES.

The use of the fire pile, or the modern incinerator, for the destruction of all refuse must be strictly enforced. The fire pile should be established at least 100 feet distant from any lake or stream when practicable. It should be roughly built of stones, the duff, etc., removed and the earth banked to prevent spread of fire, and the washing away of unconsumed and unpurified matter. The incinerator may be placed where most convenient.

GARBAGE AND REFUSE.

In place of the "fire pile," a small furnace or crematory like or similar to that in use by the State Militia, may be used to advantage.

Kitchen garbage and refuse of all kinds should be burned on the fire pile while fresh, and not thrown on the pile and allowed to remain till sour and offensive. Care in burning is necessary to prevent a nuisance from odors and smoke, and a large, hot fire should be kept up till all is consumed.

LIST OF MEMBERS

1919. ADAM, WILLIAM F., 129 Boulevard, Summit, N. J.
 1899. ADAMS, EDWARD D., 71 Broadway, New York.
 1904. ADAMS, WILLIAM CRITTENDEN,
 100 Broadway, New York.
 1892. ALDRICH, SPENCER, 29 Broadway, New York.
 1890. ALEXANDER, GEORGE, D.D.,
 47 University place, New York.
 1917. ARMSTRONG, ALEX F., 97 West street, Ilion, N. Y.
 1919. AVERBECK, MAXIMILIAN J.,
 The Aphorp, Broadway and 79th street, New York City.
 1918. AYER, JAMES C., M.D.,
 39 West 67th street, New York City.
1900. BAILEY, FRANK, 175 Remsen street, Brooklyn, N. Y.
 1892. BALDWIN, WILLIAM D., 615 5th avenue, New York.
 1920. BALLENTINE, PERCY,
 360 Mt. Prospect Ave., Newark, N. J.
 1916. BALLIETT, CARL J., 1280 Main street, Buffalo, N. Y.
 1892. BALLOU, WALTER S., P. O. Box 141, Providence, R. I.
 1890. BARSE, MILLS W.,
 915 S. Orange Grove avenue, Pasadena, Cal.
 1917. BATES, AMY R. (Mrs. W. G.), Bayshore, New York.
 58 West 47th street, New York.
 1917. BATES, H. ROSWELL (Mrs.),
 12 East 64th street, New York.
 1918. BAYLIS, MISS A. B., 11 East 66th street, New York.
 1919. BEACH, SAMUEL H.,
 120 West Embargo street, Rome, N. Y.
 1917. BIGGS, FRANCES R. (Mrs. H. M.),
 39 West 56th street, New York City.

1906. BIGGS, HERMANN M., M.D.,
39 West 56th street, New York.
1919. BIGELOW, FRED A.,
1226 Perkiomen avenue, Reading, Pa.
1907. BOSTWICK, ALBERT C. (Estate of),
Care Mrs. Fitch Gilbert, Jr., 801 5th avenue, New York.
1917. BOULTON, WM. B.,
Morristown, N. J.
1917. BRADLEY, S. ROWE,
Nyack, N. Y.
1920. BRAINERD, EDWARD H.,
Woodland Road, Pittsburgh, Pa.
1906. BREWSTER, MORTON T.,
Ridgefield Park, N. J.
1916. BRIGHT, JOANNA S. (Mrs. Osborn W.),
39 West 49th street, New York.
1915. BROOKFIELD, FRANK,
2 Rector street, New York.
1904. BROOKFIELD, HENRY M.,
2 Rector street, New York.
1902. BROWN, ALEXANDER T.,
608 W. Onondaga street, Syracuse, N. Y.
1915. BROWN, FRANK W.,
Rome, N. Y.
1915. BROWN, GEORGE H.,
Rome, N. Y.
1920. BROWN, W. HARRY,
1st Nat'l Bank Bldg., Pittsburgh, Pa.
1901. BROWNING, CHARLES R.,
1261 Broadway, New York.
1917. BRUNER, WM. E., M.D.,
Guardian Bldg., Cleveland, O.
1893. BRYANT, SAMUEL J. (Estate of),
207 Exchange Building, New Haven, Conn.
1916. BUCKLIN, LORENZO O.,
Little Falls, N. Y.
1910. BULKLEY, ERASTUS W.,
25 Broad street, New York.
1920. BURGER, CLARENCE L.,
2 Rector street, New York.
1890. BURKE, MARTIN, M.D.,
147 Lexington avenue, New York.
1910. BUTLER, CHARLES STEWART,
32 Nassau street, New York.
1919. BURLINGAME, FREDERICK A.,
27 Cedar street, New York City.

1919. CAMPBELL, FREDERICK B.,
54 Wall street, New York.
1911. CARR, PEYTON T.,
400 Merchants Exch. Bank. Bldg., St. Louis, Mo.
1910. CASTLES, ELIZABETH E. (Mrs. John W.),
383 Park avenue, New York City.
1917. CHARLES, JAMES M.,
977 Belvidere avenue, Plainfield, N. J.
1911. CLAFLIN, JOHN,
Morristown, N. J.
1916. CLAFLIN, ELIZABETH S. (Mrs. John),
Morristown, N. J.
1917. CHEEVER H. DURANT, 501 5th avenue, N. Y. City.
1919. CHOATE, EDWARD A., 110 East 23d street, New York.
1917. CHRYSTIE T. LUDLOW, 19 Cedar street, N. Y. City.
1918. CLARKE, ANNIE L. (Miss), Whitinsville, Mass.
1898. CLARKE, ELIZABETH (Miss),
687 East avenue, Rochester, N. Y.
1919. COMSTOCK, EDWARD H., Rome, N. Y.
1900. COMSTOCK, EDWARD,
202 South George street, Rome, Oneida Co., N. Y.
1916. CONKLIN, ROLAND R., 1 Wall street, New York.
1916. CONVERSE, PAUL H. McG.,
117 Cutler Bldg., Rochester, N. Y.
1920. COLEY, DR. WILLIAM B., 340 Park avenue, N. Y. City.
1914. COOLIDGE, 3d, T. JEFFERSON,
A. D. Club, Cambridge, Mass.
1906. CORNELL, MRS. CHAS. G.,
24 East 64th street, N. Y. City.
1914. CORNING, EDWIN, Albany, N. Y.
1917. COWLES, FREDERICK H., Greenwich, Conn.
1915. COWLES, RUSSEL A., 99 John street, New York.
1918. CROUSE, BEECHER M., Utica, N. Y.
1903. CRUIKSHANK, WARREN, 141 Broadway, New York.
1920. DALL, CHARLES W., 44 Leonard street, N. Y. City.
1906. DAVIS, ALBERT GOULD, Schenectady, N. Y.

1913. DAVIS, CHASE H., 2409 Grandin Road, Cincinnati, Ohio.
 1919. DAVIS, ROY H., 500 So. Linden avenue, Pittsburgh, Pa.
 1920. DAY, IRVIN W., 111 West Main St., Waterbury, Conn.
 1916. DEBEVOISE, GEO., 100 William street, New York.
 1911. DE BRONKART, EUGENE H.,
 131 South La Salle street, Chicago, Ill.
 1907. DE CAMP, LYON, Fulton Chain, N. Y.
 1911. DELANOY, EDWIN P., New York, N. Y.
 1908. DICK, J. HENRY, 177 Montague street, Brooklyn, N. Y.
 1917. DILLON, HERBERT L., 71 Broadway, New York.
 1906. DOUGLAS, ARCHIBALD, 233 Broadway, New York.
 1898. DOUGLAS, JAMES (Estate of),
 99 John street, New York.
 1900. DOUGLAS, NAOMI (Mrs. James),
 Spuyten Duyvil, N. Y.
 1908. DOWLING, ROBERT E., 165 Broadway, New York.
 1901. DOWNEY, JOHN I., 410 West 34th street, New York.
 1919. DUELL, HOLLAND S., 19 West 44th street, N. Y. City.
 1913. DUMONT, ANNIE W. (Mrs. J. B.),
 503 Stelle avenue, Plainfield, N. J.
 1919. DWIGHT, CAROLYN A. (MRS. E.),
 37 West 52d street, N. Y. City.
 1916. DWIGHT, EDMUND, 56 Maiden Lane, New York.
 1917. DYETT, H. T., Rome, N. Y.
1916. EAGLE, CLARENCE H., 57 Broad street, New York.
 1908. ELLIOTT, JOSEPH R., 165 Broadway, New York.
 1917. ELLWANGER, LAURA S.,
 510 East avenue, Rochester, N. Y.
 1920. ELMORE, EDWIN W., 15 Main St., Oneonta, N. Y.
1903. FAHNESTOCK, GATES D.,
 National Arts Club, 14 Gramercy Park, New York.
 1914. FAIRBAIRN, ROBT. A., Westfield, N. J.
 1905. FERGUSON, HENRY, D.D. (Estate of),
 Hartford, Conn.

1905. FERGUSON, SAMUEL,
851 Prospect avenue, Hartford, Conn.
1908. FERRY, EMILY MANSFIELD (Mrs. C. H.)
960 Park avenue, New York.
1892. FINCH, WILLIAM T.,
Northwood, Herkimer Co., N. Y.
1893. FISHER, NATHANIEL C., 146 Duane street, New York.
1891. FLAMMER, CHARLES A.,
309 West 105th street, New York.
1919. FRANCHOT EDWARD E. Niagara Falls, N. Y.
1902. FRELINGHUYSEN, JOSEPH S.,
111 William street, New York.
1892. FURMAN, HELEN F. (Mrs. C. E.),
254 Alexander street, Rochester, N. Y.
1915. GALLOWHUR, WM. G., Scarsdale, N. Y.
1904. GIFFORD, JAMES M., 60 Broadway, New York.
1919. GILBERT, JUDSON J., Little Falls, N. Y.
1911. GORHAM, HENRY S.,
197 Wilson street, Brooklyn, N. Y.
1918. GOTSHALL, W. C., 1 West 72d street, New York.
1911. GREENE, FRANK H.,
1731 Santa Barbara street, Santa Barbara, Cal.
1910. GRAHAM, JOHN, 265 Drexel Bldg., Philadelphia, Pa.
1902. HALL, CHARLOTTE H. (Mrs. Wm. P.),
Cos Cob, Conn.
1892. HALL, WILLIAM P., 29 Broadway, New York.
1919. HALSTEAD, CASSIUS H.,
100 Maple street, Rome, N. Y.
1909. HALSTED, THOMAS H., M.D.,
831 University Block, Syracuse, N. Y.
1916. HANDY, PARKER D., 59 Cedar street, New York.
1918. HANSON, E. IRVING, New Rochelle, N. Y.
1917. HARDESTY, FRED S.,
Commercial Nat'l Bank Building, Washington, D. C.

1902. HARRIS, ALBERT H.,
Grand Central Station, New York.
1904. HARRIS, HEBE (Mrs. A. H.),
135 Central Park West, New York.
1917. HART, MERWIN K.,
Utica, N. Y.
1918. HART, CAPT. THOS. C.,
2865 29th street, N. W., Washington, D. C.
1919. HASELTON, BARTON, 100 Garden street, Rome, N. Y.
1919. HOUSTON, OSCAR R., 64 Wall street, N. Y. City.
1906. HAYNES, LOUISE DE FOREST (Miss),
16 East 36th street, New York.
1904. HEACOCK, HON. SETH G.,
Ilion, N. Y.
1913. HECKSCHER, AUGUST,
50 East 42d street, New York.
1903. HICKOX, CHARLES R., 27 William street, New York.
1892. HIGLEY, CHRISTINA J. (Mrs. Warren),
68 West 40th street, New York.
1917. HITCHCOCK, FRANK,
Youngstown, Ohio.
1894. HOLBROOK, EDWARD (Estate of),
386 Fifth avenue, New York.
1898. HOLBROOK, JOHN S., 386 Fifth avenue, New York.
1920. HOLTON, ALFRED J. S., 32 Nassau street, N. Y. City.
1906. HONE, MARY LAMBERTON (Mrs. C. A.),
Bisby Lodge, McKeever, N. Y.
1917. HORN, A. B.,
51 Cuba street, Havana, Cuba.
1920. HOUSTON, GEORGE H.,
40 Wall St., N. Y.
1919. HOWELL, JOHN W.,
211 Ballentine Pkway., Newark, N. J.
1890. HOWLAND, HENRY E. (Estate of),
37 Wall street, New York.
1891. HOYT, JAMES OTIS (Estate of),
310 West 75th street, New York.
1907. HUMPHREY, A. L.,
Westinghouse Air Brake Co., Pittsburgh, Pa.
1915. HUMPHREYS, FRANCES A. (Miss), Morristown, N. J.

1917. HUMPHREYS, F. H., M.D., Morristown, N. J.
 1913. HURLBUT, STEPHEN D.,
 Morristown School, Morristown, N. J.
 1892. HUSSEY, CURTIS G.,
 308 Cedar avenue, N. S., Pittsburgh, Pa.
 1893. HUSSEY, HARRIET A. (Mrs. C. Curtis),
 308 Cedar avenue, N. S., Pittsburgh, Pa.
 1899. HUSSEY, JOHN U.,
 995 Madison avenue, N. Y. City.
 1908. HUTTIG, ANNIE E. (Mrs. C. H.) (Estate of),
 37 Washington Terrace, St. Louis, Mo.
 1912. HUTTIG, WILLIAM,
 National Bank of the Republic, Kansas City, Mo.
 1915. IRVIN, HUGH M., Curwensville, Pa.
 1892. JOHNSON, GEORGE H. N.,
 375 Stratford avenue, Bridgeport, Conn.
 1893. JOHNSTON, FLOY M.,
 143 Academy street, Poughkeepsie, N. Y.
 1912. JONES, ARTHUR W.,
 General Electric Co., Schenectady, N. Y.
 1912. JONES, FRANK H., 115 Broadway, New York.
 1917. KEEP, CHARLES H., 7 East 62d street, New York.
 1915. KELLOR, FRANCES A. (Miss),
 37 Madison avenue, New York.
 1914. KERNAN, FRANCIS K., Utica, N. Y.
 1919. KIRKBRIDE, FRANKLIN B., 7 Wall street, New York.
 1919. KINGSLEY, DR. WILLEY L., Rome, N. Y.
 1917. LAWRENCE, ARTHUR W., Bronxville, N. Y.
 1906. LEAVITT, CHARLES W., 220 Broadway, N. Y. City.
 1895. LE FEVRE, FRANCES B. (Mrs. De W. C.) (Estate of),
 915 South Orange Grove avenue, Pasadena, Cal.
 1909. LEWIS, NELSON P., Municipal Bldg., New York.
 1916. LEWIS, WILLIAM E., 406 Rutger street, Utica, N. Y.

1901. LOVEJOY, J. R., Lenox road, Schenectady, N. Y.
 1892. LOWE, WILLIAM E., 49 Wall street, New York.
 1894. LOWELL, JOHN, 38 Equitable Building, Boston, Mass.
 1906. LUCKEY, FRANK M. R., D.D.,
 584 Orange street, New Haven, Conn.
 1916. LORD, Mrs. SAMUEL, 205 Centre street, Orange, N. J.
1920. McCARTNEY, WILLIAM M. S., MRS.,
 Cutter Mill Road, Little Neck, Long Island, N. Y.
 1916. McCOON, Mrs. J. HENRY,
 109 East 79th street, New York.
 1909. McCLELLAN, EDWIN, Cambridge, N. Y.
 1909. McCLELLAN, ROBERT,
 8 Wells street, Oxford street, London, W., England.
 1919. McINTOSH, MRS. PERCIVAL J.,
 270 Park avenue, New York.
 1917. McINTOSH, P. J., 270 Park avenue, New York.
 1920. McLOUGHLIN, RAY P., 15 Clinton Place, Utica, N. Y.
 1915. McMAHON, JOHN D., Rome, N. Y.
 1916. MACOMBER, FRANCIS S., Rochester, N. Y.
 1892. MALLINCKRODT, EDWARD,
 Mallinckrodt Chemical Works, St. Louis, Mo.
 1902. MALLINCKRODT, EDWARD, Jr.,
 Mallinckrodt Chemical Works, St. Louis, Mo.
 1920. MASON, WM. CLARKE,
 8233 Seminole avenue, Chestnut Hill, Philadelphia, Pa.
 1920. MARSHALL, CHARLES A., Cedarhurst, L. I., N. Y.
 1901. MASTERS, SARAH W. (Miss), Dobbs Ferry, N. Y.
 1920. MATHER, WILLIAM M., c/o Farmers Loan & Trust
 Co., 27 William St., New York City.
 1916. MAURICE, C. F., 55 Liberty street, New York.
 1892. MAURICE, CHARLES S., Athens, Bradford Co., Pa.
 1913. MAYHEW, ZEB, 44 Whitehall street, New York.
 1920. MAYNARD, JOHN F., Jr., 17 Clinton Place, Utica, N. Y.
 1916. MEAD, MARIE L. (Mrs. F. G.), Plainfield, N. J.

1907. MERRICK, E. T.,
6100 St. Charles avenue, New Orleans, La.
1896. MEYER, ALFRED, M.D., 28 E. 75th street, New York.
1917. MEYER, OTTO A., Clarendon Bldg., Utica, N. Y.
1907. MIDDLEBROOK, FREDERIC J.,
46 Cedar street, New York.
1899. MIDDLETON, WALTER D.,
263 Genesee street, Utica, N. Y.
1905. MILLER, CHARLES E., 47 High street, Norwalk, Conn.
1919. MILLER, DANFORTH, 63 East 54th street, New York.
1892. MILLER, J. DOULL, 79 Worth street, New York.
1902. MILLER, JESSIE D. (Mrs. Charles E.),
63 East 54th street, New York.
1906. MILLER, JOHN F.,
Westinghouse Air Brake Co., Pittsburgh, Pa.
1901. MILLER, MARY HOVEY (Mrs. Curtis),
Deansboro, Oneida Co., N. Y.
1920. MORGAN, AMANDA A. (Mrs.),
803 No. 6 No. Michigan avenue, Chicago, Ill.
1897. MORTON, THOMAS S. K., M.D.,
School lane, Philadelphia, Pa.
1918. MORRIS, CHARLES G.,
230 Prospect street, New Haven, Conn.
1914. MUNGER, H. G., Herkimer, N. Y.
1914. NORRIS, SAMUEL, 1790 Broadway, New York.
1905. NORTON, NATHANIEL R., M.D.,
113 East 70th street, New York.
1907. NUTE, ANNIE L. (Mrs. John W.),
375 Park avenue, New York.
1920. O'GORMAN, WILLIAM,
61 Lloyd Road, Montclair, N. J.
1899. PANTALEONI, G.,
Bank of Commerce Building, St. Louis, Mo.
1892. PARCE, ANNIE C. (Mrs. D. A.),
129 Magazine street, Cambridge, Mass.

1894. PARISH, EDWARD C., 52 Wall street, New York.
 1920. PARKE, NORMAN H., Great Bend, Pa.
 1908. PARKER, HERBERT L.,
 2030 Washington avenue, St. Louis, Mo.
 1905. PARKHURST, ELIZABETH S. (Mrs. George W.),
 75 Barker street, Buffalo, N. Y.
 1909. PETTIT, FRANKLIN, 2 Wall street, New York.
 1894. PIERSON, A. ROMEYN, EST., Glen Ridge, N. J.
 1892. PINE, CHARLES L., Troy, N. Y.
 1900. PLACE, IRA A., Grand Central Station, New York.
 1902. POMEROY, ROBERT W.,
 1002-1010 Fidelity Building, Buffalo, N. Y.
 1919. POOLEY, EDWARD F.,
 16th, 17th and Indiana avenues, Philadelphia, Pa.
 1915. POPE, GUSTAVUS D.,
 212 Iroquois avenue, Detroit, Mich.
 1905. PORTER, KATHERINE (Mrs. H. Hobart),
 405 Park avenue, New York.
 1906. PRATT, CHARLES M., 26 Broadway, New York.
 1912. PRATT, THEODORE, 26 Broadway, New York.
 1913. PRESSPRICH, REGINALD W.,
 40 Wall street, New York.
 1893. PROCTOR, THOMAS R.,
 312 Genesee street, Utica, N. Y.
 1902. PUTNAM, ALBERT W., 32 Liberty street, New York.
 1917. REDFIELD, CHARLES S.,
 34 West 33d street, New York.
 1916. RHODES, JAMES D., Sewickley, Pa.
 1919. RICE, CHESTER W., Schenectady, N. Y.
 1919. RICE, EDWARD T., Schenectady, N. Y.
 1895. RICE, E. WILBUR, Jr., 120 Broadway, New York.
 1902. RICHARDSON, ARLEIGH D., Ilion, N. Y.
 1904. RIKER, JOHN J., 19 Cedar street, New York.
 1904. ROE, CHARLES F., 35 East 37th street, New York.
 1915. ROGERS, CHARLES B., Utica, N. Y.

1920. ROGERS, HUBERT E., 60 Wall street, N. Y. City.
 1904. ROGERS, NOAH C., 100 Broadway, New York.
 1917. RUTHERFURD, CORA B. (Mrs. J. A.), Red Bank. N. J.
1917. SATTERFIELD, JOHN M.,
 15 Court street, Buffalo, N. Y.
1908. SCHAFF, DAVID S., D.D.,
 737 Ridge avenue, Pittsburgh, Pa.
1916. SCHOELLKOPF, A. H., Niagara Falls, N. Y.
 1917. SCOTT, ROBERT G., Rome, N. Y.
1907. SEELY, CHARLES H., 38 West 52d street, N. Y. City.
 1917. SHEFFIELD, FLORENCE B. (Mrs.),
 61 Floyd road, Montclair, N. J.
1891. SHEPARD, AUGUSTUS D.,
 101 Park avenue, New York.
1919. SHONK, HERBERT B., Scarsdale, N. Y.
 1913. SILLIMAN, HARPER, 126 E. 22d street, New York.
 1913. SKINNER, SAMUEL W. (Estate of), Central Trust &
 Deposit Co., St. Paul Bldg., Cincinnati, Ohio.
1919. SLADE, MRS. PRESCOTT,
 105 East 37th street, New York City.
- SMITH, ALFRED G., Pier 14, East River, N. Y.
1917. SMITH, CHAS. HENDEE, M.D.,
 66 West 55th street, New York City.
1918. SMITH, GEORGE L.,
 24 Waverly place, Little Falls, N. Y.
1919. SMITH, ROBERT A. C., 100 Broadway, New York.
 1907. SMITH, W. SNOWDON,
 815 James street, Syracuse, N. Y.
1914. SMYTH, C. H., JR., Princeton, N. J.
 1910. SNOW, ELMER J., Mahwah, N. J.
 1919. SNOW, JOHN B., Mahwah, N. J.
 1914. SNOW, FRED W. (Estate of), Hillburn, N. Y.
1890. SNYDER, OLE L., 222 Niagara street, Buffalo, N. Y.
 1902. SOPER, JAMES P., 2204 Loomis street, Chicago, Ill.

1916. SPARROW, MARGARET (Mrs. E. W.),
41 East 68th street, New York.
1901. STANTON, FLORENCE J. W. (Mrs.),
513 Central avenue, New Haven, Conn.
1903. STEARNS, CHARLES H.,
Care A. J. Wright & Co., Rochester, N. Y.
1903. STEARNS, ECKLEY H., 50 Church street, New York.
1915. STICKNEY, MRS. HELEN FRITH,
9 East 39th street, N. Y. City.
1917. STIGER, WILLIAM D., 80 Broadway, New York.
1915. STIGER, E. MORRIS, 471 Park avenue, New York.
1900. STIMSON, CHARLES W., M. D.,
68 West 40th street, New York.
1902. STOCKTON, SANFORD D.,
61 So. Clinton street, Poughkeepsie, N. Y.
1911. STORM, GEORGE H., 545 E. 71st street, New York.
1917. STORM, FLORENCE F. (Mrs. Geo. H.),
Greenwich, Conn.
1909. STREET, CLEMENT F.,
Greenwich, Conn.
1918. TABER, WILLIAM I.,
Utica, N. Y.
1908. TALCOTT, J. FREDERICK,
16 East 66th street, New York.
1902. TAYLOR, FREDERICK M. P., Colorado Springs, Colo.
1894. TAYLOR, HENRY F., 128 Broadway, New York.
1917. TAYLOR, MRS. JAMES M.,
Care of Brown Bros., 59 Wall street, New York.
1920. TENNEY, HARRAL S.,
Greenwich, Conn.
1918. TERBELL, JOSEPH B., 30 Church street, New York.
1917. THOMAS, PERCY C.,
Rome, N. Y.
1919. THOMAS, SETH E., Jr.,
19 West 44th street, N. Y. City.
1906. THOMPSON, HENRY S., 141 Broadway, New York.
1920. THOMPSON, RAYMOND B.,
Greenwich, Conn.
1898. THOMSON, ELIHU,
22 Monument avenue, Swampscott, Mass.

1901. THORN, ALFRED W.,
445 Delaware avenue, Buffalo, N. Y.
1917. THORPE, FRANK, 230 4th avenue, New York.
1920. TIEMANN, LOUIS S., 128 Broadway, N. Y. City.
1917. TODD, HENRY A., 824 West End avenue, New York.
1902. TOOKER, MAUDE W. (Mrs. E. C.) (Estate of),
373 Broadway, New York.
1916. TREMPE, A. D., 239 W. 56th street, New York.
1906. TROTTER, THEODORE V. A.,
136 East 37th street, New York.
1916. TUTTLE, CHARLES F.,
269 Clinton avenue, Brooklyn, N. Y.
1915. UPTGRAFF, A. G., 165 Broadway, New York.
1907. VANDERPOEL, FRANK, Ph.D.,
175 Park avenue, Orange, N. J.
1915. VAN SLYKE, GEO. W., Albany, N. Y.
1917. VAN STEENBERGH, W. H., 27 Cedar street, New York.
1911. VARS, HARRY THORPE,
1280 Main street, Buffalo, N. Y.
1920. VAUGHAN, EDMUND G., Plaza Hotel, New York City.
1919. WARD, JUSTINE B. (Mrs. Cabot),
18 East 10th street, N. Y. City.
1915. WARD, CABOT, 37 Madison avenue, New York.
1905. WALKER, JOHN K., 37 Franklin street, Buffalo, N. Y.
1914. WARDWELL, D. W.,
134 W. Dominick street, Rome, N. Y.
1892. WARNER, LUCIEN C., M.D.,
52 Vanderbilt avenue, New York.
1914. WATSON, Mrs. J. HENRY,
135 Central Park West, New York.
1907. WESTINGHOUSE, H. H., 165 Broadway, New York.
1901. WHEAT, HENRY A., Cazenovia, N. Y.

1919. WHEELER, FRANK E., Utica, N. Y.
 1914. WHITE, GRANVILLE M., M.D.,
 32 Nassau street, New York.
 1920. WHITE, NELSON L.,
 27 W. Cedar street, Boston, Mass.
 1905. WHITIN, ARTHUR F., Whitinsville, Mass.
 1892. WILCOX, FREDERICK P.,
 59 West 85th street, New York.
 1907 WILLIAMS, CORNELIA d'A. (Miss),
 10 Hopper street, Utica, N. Y.
 1915. WILLIAMS, JOHN C., Miller road, Morristown, N. J.
 1917. WOOD, ARTHUR KING, 46 Wall street, New York.
 1917. WOODS, HARRY F., Cincinnati, Ohio.
 1900. WOOLWORTH, FELIX M.,
 638 Main street, Niagara Falls, N. Y.
 1904. WULSIN, LUCIEN (Estate of),
 142 West 4th street, Cincinnati, Ohio.
 1920. YOUNG, C. G., 165 Broadway, N. Y. City.
 1919. YOUNG, OWEN D., 120 Broadway, N. Y. City.
 1890. ZAYAS, JOSE (Estate of),
 14 East 60th street, New York

ALLOTMENTS ON HONNEDAGA LAKE

* Denotes cottage lots.

Lot No.

- 1 Reserved for Club.
- 2 J. R. Lovejoy.
- 3 J. R. Lovejoy.
- 4 E. W. Rice, Jr.
- 5 E. W. Rice, Jr.
- 6 T. S. K. Morton.
- 7 Warren Cruikshank.
- 8 C. G. Young.
- 9 C. G. Young.
- 10 Charles H. Seely. (Excluding northerly 50 ft. and including N. 50 ft. of Lot 9.)
- 11 *John F. Miller. (Excluding northerly 50 ft. and including N. 50 ft. of Lot 10.)
- 12 *D. W. Wardwell. (Including northerly 50 ft. of Lot 11.)
- 13 *Geo. H. Brown.
- 14 Roy H. Davis.
- 15 *Chas. H. Stearns.
- 16 Eckley H. Stearns.
- 17 Reserved for Club.
- 18 Theodore Pratt.
- 19 E. Mallinckrodt, Jr.
- 20 Jas. A. Van Voast.
- 21 Club.
- 22 A. G. Uptegraff.
- 23 *C. F. Street.
- 24 J. R. Ellicott.

Lot No.

- 25 *Oscar R. Houston.
- 26 John D. McMahon.
- 27 A. D. Richardson.
- 28 A. L. Humphrey.
- 29 Mrs. Mary Hovey Miller.
- 30 Mrs. Mary Hovey Miller.
- 31 R. G. Scott.
- 32 E. W. Rice, Jr.
- 33 E. W. Rice, Jr.
- 34 Mrs. Warren Higley.
- 35 Roland R. Conklin.
- 36 Edward Comstock.
- 37 Hon. Seth G. Heacock.
- 38 Francis K. Kernan.
- 39 Elihu Thomson.
- 40 Elihu Thomson.
- 41 Harry T. Vars.
- 42 Frank Hitchcock.
- 43 James M. Charles.
- 44 Mrs. Annie C. Parce.
- 45 H. Durant Cheever.
- 46 *H. L. Dillon.
- 47 *H. L. Dillon.
- 48 *H. L. Dillon.
- 49 *H. L. Dillon.
- 50 H. L. Dillon.
- 51 E. Mallinckrodt, Jr.
- 52 Merwin K. Hart.
- 53
- 54
- 55
- 56

Lot No.		Lot No.	
57		92	
58	Jose Zayas.	93	O. L. Snyder.
59	Irvin W. Day.	94	*O. L. Snyder.
60		95	*August Heckscher.
61		96	Beecher M. Crouse.
62		97	Reserved to Club.
63		98	Reserved to Club.
64		99	C. W. Leavitt.
65		100	*C. W. Leavitt.
66		101	Edward D. Adams.
67		102	H. L. Parker.
68		103	*H. L. Parker.
69		104	W. H. Van Steenbergh.
70	Frank W. Brown.	105	
71		106	Clarence H. Eagle.
72	Nath'l R. Norton, M.D.	107	C. W. Rice.
73		108	
74		109	
75		110	
76	John K. Walker.	111	
77		112	
78		113	
79		114	Reserved. (Trail to South Lake.)
80		115	Joseph R. Ellicott.
81		116	
82		117	Mills W. Barse.
83		118	*Mrs. DeW. C. LeFevre (Est. of).
84		119	Mrs. DeW. C. LeFevre (Est. of).
85		120	
86		121	
87		122	Mrs. DeW. C. LeFevre (Est. of).
88			
89			
90			
91	J. R. Lovejoy.		

Lot No.

123 John C. Williams.
124 Nelson L. White.
125
126
127
128
129
130
131
132
133
134
135
136
137
138
139
140
141
142
143
144
145
146
147
148
149
150
151
152
153
154
155
156
157

Lot No.

158
159 Mrs. Helen F. Stickney.
160
161 James C. Ayer.
162
163
164
165
166 Paul H. Converse.
167 Kate H. Taylor.
168
169 Club.
170
171 Annie E. Huttig (Est.
of).
172 H. S. Gorham.
173 Fred S. Hardesty.
174 Club.
175 John I. Downey.
176 Nath. C. Fisher.
177 A. W. Jones.
178 John Lowell.
179 F. M. P. Taylor.
180 *F. M. P. Taylor.
181 F. M. P. Taylor.
182 Helen F. Furman.
183 Erastus W. Bulkley.
184 Erastus W. Bulkley.
185 S. D. Hurlbut.
186 H. G. Munger.
187 H. H. Westinghouse.
188 H. L. Parker.
189 Edward C. Parish.
190 Nelson P. Lewis.
191 Carl J. Balliett.

Lot No.

- 192 Charles F. Tuttle.
 193 T. Ludlow Chrystie.
 194 Charles A. Flammer.
 195 W. D. Middleton.
 196 Edmund Dwight.
 197 C. H. Halstead.
 198
 199
 200
 201
 202
 203
 204
 205
 206
 207
 208 Reserved to Club.
 209 Reserved to Club.
 210
 211
 212 Franklin B. Kirkbride.
 213 Otto A. Meyer.
 214 *A. W. Jones.
 215 Geo. W. Van Slyke.
 216 Charles R. Browning.
 217 A. R. Pierson.
 218 Walter S. Ballou.
 219
 220 C. S. Butler.
 221
 222 Albert Gould Davis.

Lot No.

- 223 Henry E. Howland
 (Estate of).
 224 Peyton T. Carr.
 225 *Annie E. Huttig (Est.
 of).
 226 Annie E. Huttig (Est.
 of).
 227 *Alex. F. Armstrong.
 228 Samuel Ferguson.
 229 Henry Ferguson (Estate
 of).
 230 Mrs. A. C. Parce.
 231 Zeb Mayhew.
 232 Theodore De Witt.
 233 William Huttig.
 234 John M. Satterfield.
 235 John Graham.
 236 John Graham.
 237 Wm. Clarke Mason.
 238 Wm. Clarke Mason.
 239 Reserved to Club.
 240 G. M. White.
 241 Reserved to Club.
 242 Reserved to Club.
 243 Reserved to Club.
 244 Reserved to Club.
 245 Reserved to Club.
 246 Forest Lodge Club House.
 247 Forest Lodge Club House.
 248 Forest Lodge Club House.
 249 Reserved to Club.

ALLOTMENTS ON LITTLE MOOSE LAKE

* Denotes cottage lots.

Lot No.

- 1 *Mrs. Warren Higley.
 2 *Dr. L. C. Warner.
 3 *Edward Mallinckrodt.
 4 Edward Mallinckrodt, Jr.
 5 *Elihu Thomson.
 6 *Frank H. Jones.
 7 *Mrs. J. H. Watson.
 8 Mrs. J. H. Watson.
 9 *W. E. Lowe.
 10 *James M. Gifford.
 11 James M. Gifford.
 12 *Louise deForest Haynes.
 13 Ira A. Place.
 14 Ira A. Place.
 15 Ira A. Place.
 16 Mrs. O. W. Bright.
 17 Frances R. Biggs.
 18 *H. M. Biggs.
 19 H. M. Biggs.
 20 *John J. Riker.
 21 John J. Riker.
 { St. Louis Peninsula :
 22 *August Heckscher.
 23 August Heckscher.
 24 *Elizabeth S. Claffin.
 25 Elizabeth S. Claffin.
 26 Elizabeth S. Claffin.
 27 John Claffin.
 28 *Noah C. Rogers.
 29 Noah C. Rogers.
 30 *Alfred Meyer.
 31 *Amy R. Bates.

Lot No.

- 32 Amy R. Bates.
 33 Reserved to Club.
 34 E. M. Stiger.
 35 S. Rowe Bradley.
 36 S. Rowe Bradley.
 37 Charles R. Hickox.
 38 Mrs. Cabot Ward.
 39 Frances A. Kellor.
 40 *Cabot Ward.
 41 Mrs. Cabot Ward.
 42 G. Pantaleoni.
 43 *Jos. B. Terbell.
 44 Jos. B. Terbell.
 45 C. L. Pine.
 46 Adelaide B. Baylis.
 47 Reserved to Club.
 48 Reserved to Club.
 49 Club.
 50 Eugene H. De Bronkart.
 51 *Eugene H. De Bronkart.
 52 Eugene H. DeBronkart.
 53 Jos. B. Terbell.
 54 Jos. B. Terbell.
 55 Ira A. Place.
 56 Mrs. E. C. Tooker (Estate
 of).
 57 Geo. Debevoise.
 58 J. Frederick Talcott.
 59 Mrs. Jessie D. Miller.
 60 Henry F. Taylor.
 61 Cora B. Rutherford.

Lot No.

- 62 Chas. H. Smith.
 63 Reserved by Club for Hatchery.
 64 Reserved by Club for Hatchery.
 65 A. H. Harris.
 66 A. H. Harris.
 67 *Albert H. Harris.
 68 Mrs. A. H. Harris.
 69 A. H. Harris.
 70 Reserved to Club.
 71 C. S. Maurice.
 72 Curtis G. Hussey.
 73 Franklin Pettit.
 74 Edwin P. Delaney.
 75 Mrs. E. W. Sparrow.
 76 Floy M. Johnston.
 77 John J. Riker.
 78 Frederick H. Humphreys.
 79 *Frances A. Humphreys.
 80 Adelaide B. Baylis.
 81 J. O. Hoyt (Estate of).
 82 James Douglas (Estate of).
 83 *Mrs. Naomi Douglas.
 84 James Douglas (Estate of).
 85 G. D. Pope.
 86 Mrs. Jessie A. Mather.
 87 Charles B. Rogers.
 88 Edwin Corning.
 89 J. H. Dick.
 90 Charles M. Cauldwell.
 91 Mrs. Minnie A. Lord.
 92 Seth E. Thomas, Jr.

Lot No.

- 93 *W. G. Gallowhur.
 94 W. G. Gallowhur.
 95 Edward Holbrook.
 96 John S. Holbrook.
 97 A. B. Horn.
 98 A. D. Shepard.
 99 Reserved to Club.
 100 Reserved to Club.
 101 Albert W. Putnam.
 102 Mrs. J. Henry McCoon.
 103 Elizabeth E. Castles.
 104 Henry A. Wheat.
 105 Edwin P. Delaney.
 106 Helen Frith Stickney.
 107 Edwin McClellan.
 108 Robt. McClellan.
 109 R. W. Pressprich.
 110 R. A. Smith.
 111 Chas. W. Stimson, M.D.
 112 *Henry M. Brookfield.
 113 Henry M. Brookfield.
 114 Henry M. Brookfield.
 115 *Charles F. Roe.
 116 Mrs. Prescott Slade.
 117 A. H. Schoellkopf.
 118 E. W. Rice, Jr.
 119 Frederick H. Cowles.
 120 C. M. Pratt.
 121 *C. M. Pratt.
 122 C. M. Pratt.
 123 Florence F. Storm (Mrs. Geo. H.).
 124 *Geo. H. Storm.
 125 Geo. H. Storm.
 126 *Arthur W. Lawrence.

Lot No.

- 127 Cornelia d'A. Williams.
 128 *R. A. Cowles.
 129 R. A. Cowles.
 130 R. A. Cowles.
 131 *Mrs. Geo. W. Parkhurst.
 132 Sarah W. Masters.
 133 *Sarah W. Masters. (Less
 Easterly 54 feet.)
 134 Sarah W. Masters. (In-
 cluding 54 feet of No.
 133.)

Lot No.

- 135 *Katherine Porter.
 136 *E. Irving Hanson
 137 *A. D. Shepard.
 138 *Mrs. Jessie D. Miller.
 139 Mrs. Jessie D. Miller.
 140 Mrs. Jessie D. Miller.
 (Westerly 100 feet.)
 140 Frank Brookfield.
 (Easterly 100 feet.)
 141 *Frank Brookfield.

ALLOTMENTS ON BISBY LAKE

* Denotes cottage lots.

Lot No.

- 1 *Chase H. Davis.
 2 *C. S. Maurice.
 3 *Mrs. C. Curtis Hussey.
 4 *Spencer Aldrich.
 5 *Annie L. Clarke.
 6 A. F. Whitin.
 7 William P. Hall.
 8 Spencer Aldrich.
 9 *Sanford D. Stockton.
 10 Gates D. Fahnestock.
 11 *T. J. Coolidge, 3d.
 12 Arthur F. Whitin.
 13 K. E. Morgan.
 14 *Samuel J. Bryant (Est.
 of).
 15 *Frederick A. Burlingame.

Lot No.

- 16 Alex. F. Armstrong.
 17 Samuel W. Skinner (Es-
 tate of).
 18 Arthur K. Wood.
 19 Harry F. Woods.
 20 *Harry F. Woods.
 21 *Mrs. Charles Hone.
 22
 23
 24
 25 Frank Thorp.
 26 Charles E. Miller.
 27 Lorenzo O. Bucklin.
 28 A. D. Trempe.
 29 Harper Silliman.

Lot No.

- 30 F. M. Woolworth.
 31
 32 Geo. Alexander.
 33 Mrs. Annie C. Parce.
 34 Sam'l Norris.
 35 Emily Mansfield Ferry.
 36 Thos. R. Proctor.
 37 Lucien Wulsin.
 38 Reserved to Club.
 39 *A. C. Bostwick (Estate
 of).
 40 A. C. Bostwick (Estate
 of).
 41 A. C. Bostwick (Estate
 of).
 42 A. C. Bostwick (Estate
 of).
 43 *Morton T. Brewster.
 44 Morton T. Brewster.
 45 *George H. N. Johnson.
 46 *Florence J. W. Stanton.
 47 *W. D. Baldwin.
 48 John U. Hussey.

Lot No.

- 49 *John U. Hussey.
 50 *Mrs. C. G. Cornell.
 51 Mrs. Annie W. Dumont.
 52 *Mrs. Annie W. Dumont.
 53 Reserved to Club.
 54 Hugh M. Irvin.
 55 Reserved to Club.
 56 Reserved to Club.
 57
 58 Frederick P. Wilcox.
 59 Fred W. Snow.
 60 Elmer J. Snow.
 61 *Elmer J. Snow.
 62 Mrs. H. Roswell Bates.
 63 T. V. A. Trotter.
 64 Charles W. Doll.
 65 *Chas. G. Morris.
 66 Charles M. Pratt.
 67 Charles M. Pratt.
 68 Charles M. Pratt.
 69 Frank Vanderpoel.
 70 *F. M. R. Luckey.
 71 *Mrs. W. P. Hall.

M. B. BROWN PRINTING & BINDING CO.
NEW YORK

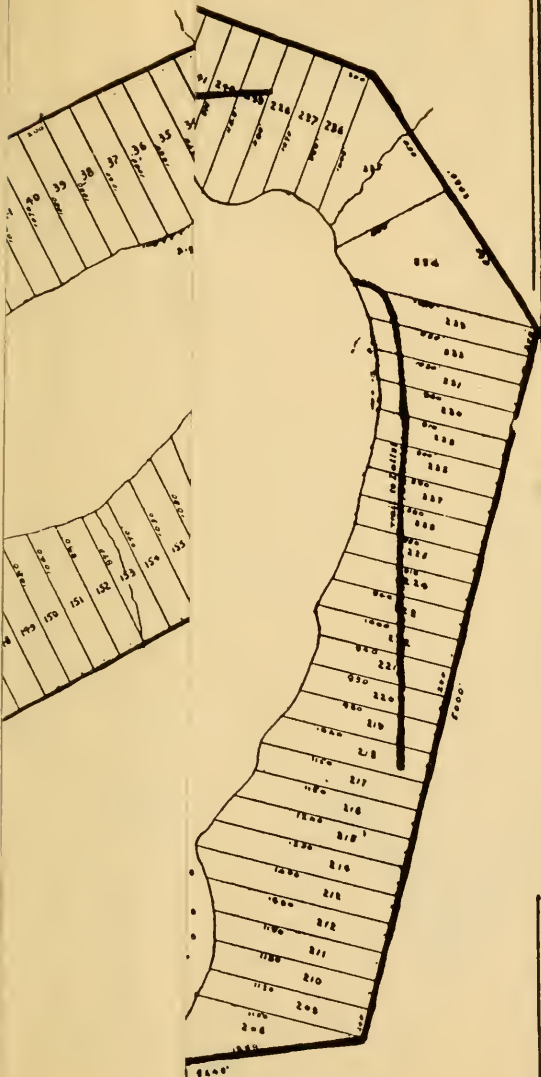

Tice, Herkimer, N

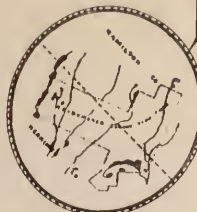

MAP of ALLOTMENT, BORDERING

LAKE HONNEDAGA

ADIRONDACK LEAGUE CLUB PARK

HERKIMER CO. N. Y.

1892

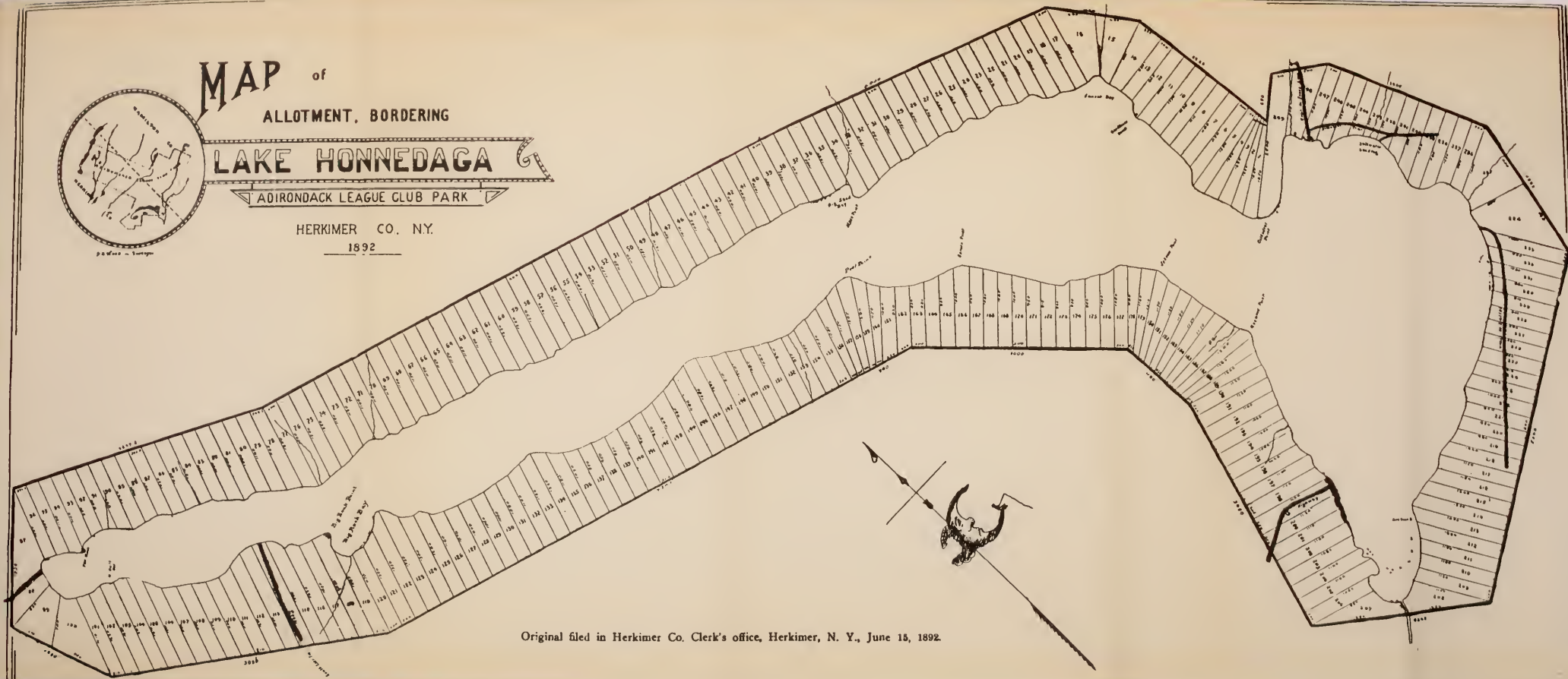

Original filed in Herkimer Co. Clerk's office, Herkimer, N. Y., June 15, 1892.

MAP

ALBERTA

LANE



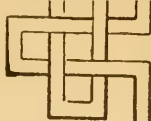

13

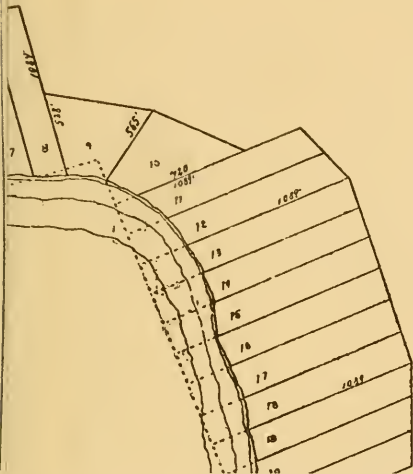

ADIRONDACK LEAGUE CLUB

LITTLE MOOSE LAKE



Original filed in Herkimer Co. Clerk's Office, Herkimer, N. Y., June 4, 1892.



MAP
of
ALLOTMENT BORDERING
FIRST BISBY LAKE
ADIRONDACK LEADERS CLUB PARK
HERKIMER CO. NY
1892



Original filed in Herkimer Co. Clerk's office, Herkimer, N. Y., July 24, 1893.

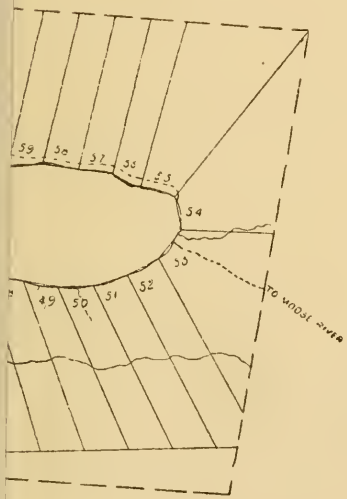



ADIRONDACK LEAGUE

CLUB



1921



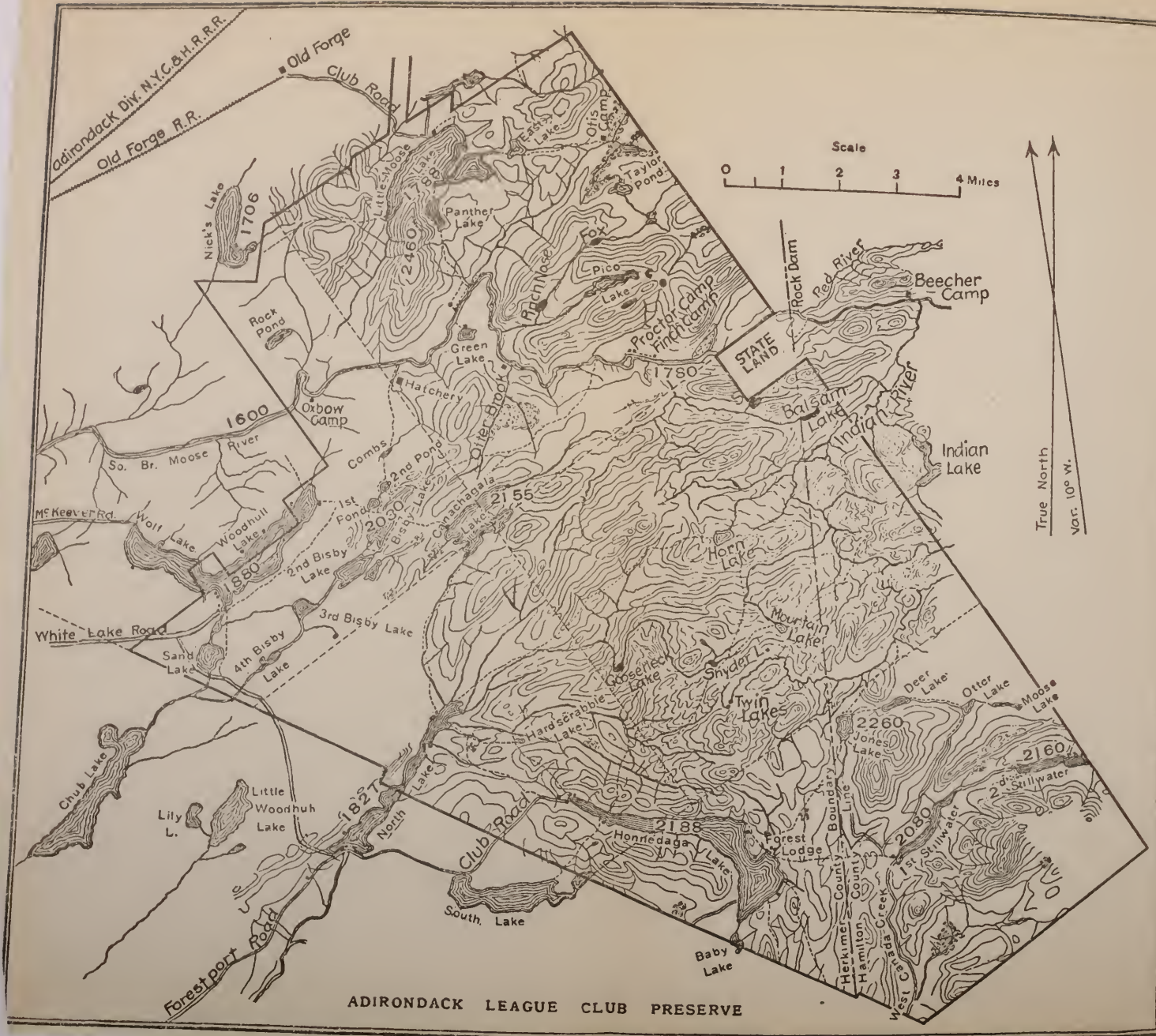

Adirondack Div. N.Y.C. & H.R.R.
Old Forge R.R.

Old Forge

Club Road

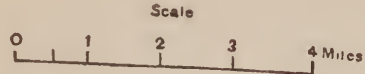

True North
Var. 10° W.

ADIRONDACK LEAGUE CLUB PRESERVE

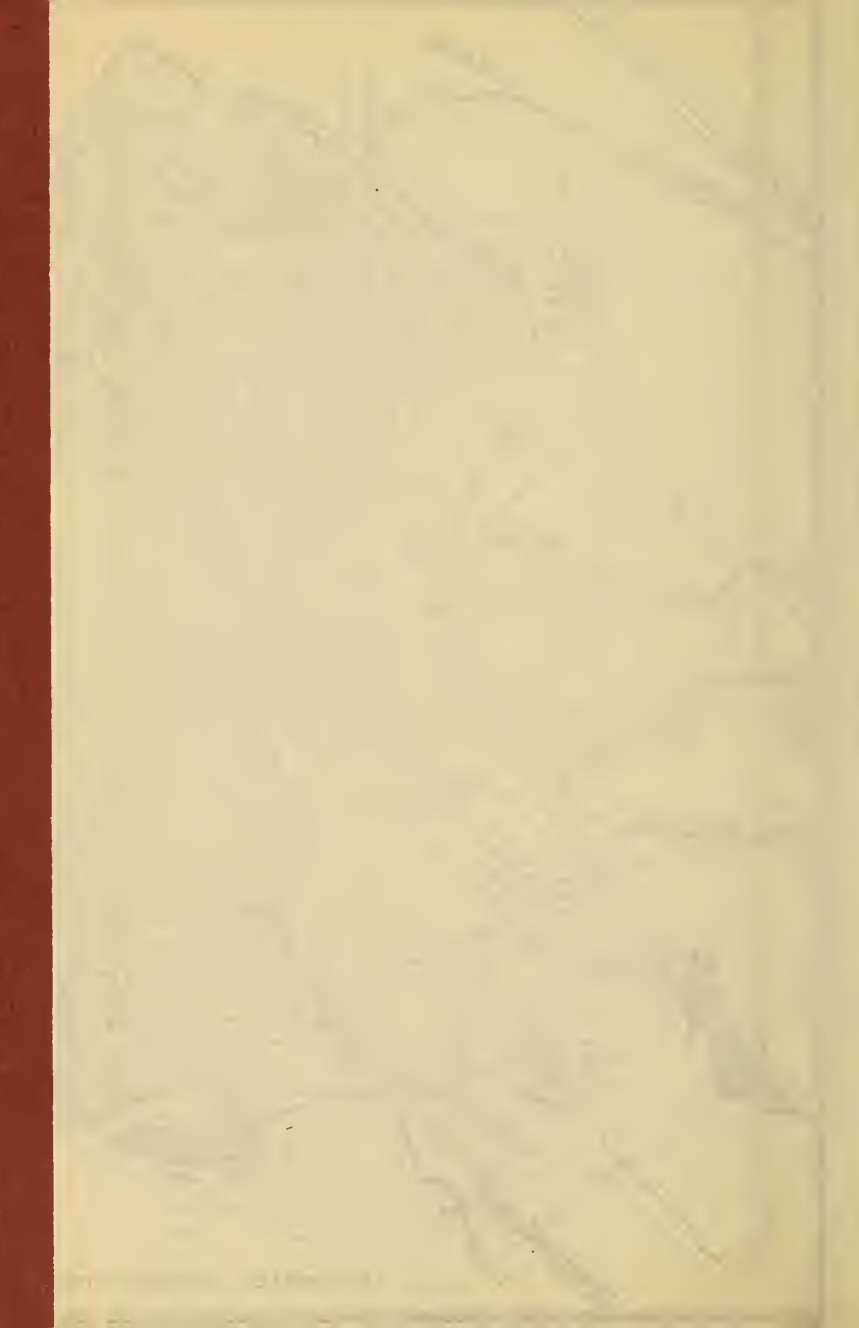

ADIRONDACK LEAGUE CLUB

INCORPORATED JUNE 18, 1890



1921

OFFICE OF THE CLUB
29 BROADWAY, NEW YORK
TELEPHONE, WHITEHALL 0377

FIN /
A2A25

GIFT
AUTHOR

1911 1911



A. L. C ENSIGN

FORMER PRESIDENTS

MILLS W. BARSE,—1890, 1891, 1892

ABRAHAM G. MILLS,—1893, 1894, 1895

ROBERT C. ALEXANDER,—1896, 1897

WILLIAM H. BOARDMAN,—1898, 1899

WARREN HIGLEY,—1900, 1901, 1902, 1903, 1904

THOMAS R. PROCTOR,—1905, 1906

WILLIAM P. SMITH,—1907, 1908, 1909, 1910

WILLIAM P. HALL,—1911, 1912, 1913, 1914, 1915, 1916, 1917,
1918, 1919, 1920.

OFFICERS FOR 1921-1922

President and General Manager

WILLIAM P. HALL

Vice-President

GEORGE H. STORM

Treasurer

ERASTUS W. BULKLEY

29 Broadway, N. Y.

Secretary

NELSON P. LEWIS

29 Broadway, N. Y.

Assistant Secretary

HARRY W. BARBER

29 Broadway, N. Y.

Trustees

Term Expiring February, 1922.

GEORGE H. STORM

WILLIAM P. HALL

LYON DE CAMP

WILLIAM E. LOWE

R. A. C. SMITH

Term Expiring February, 1923.

WILLIAM D. BALDWIN

FRANK M. R. LUCKEY

J. R. LOVEJOY

GEORGE H. N. JOHNSON

E. WILBUR RICE, Jr.

Term Expiring February, 1924.

ELMER J. SNOW

EDMUND DWIGHT

NELSON P. LEWIS

WM. CRITENDEN ADAMS

ERASTUS W. BULKLEY

COMMITTEES

Executive Committee

WILLIAM P. HALL (Ex Officio), Chairman
 GEORGE H. STORM (Ex Officio)

ERASTUS W. BULKLEY
 R. A. C. SMITH
 FRANK M. R. LUCKEY

WM. D. BALDWIN
 ELMER J. SNOW
 E. WILBUR RICE, Jr.

Committee on Finance

E. W. BULKLEY, Chairman
 WM. P. HALL (Ex Officio)

GEO. H. STORM
 WM. D. BALDWIN

Committee on Membership

ELMER J. SNOW, Chairman
 Mahwah, N. J.

WM. C. ADAMS

EDMUND DWIGHT

Committee on Fish and Game

GEORGE H. STORM, Chairman.
 545 East 71st Street, New York City

N. C. FISHER

GEO. H. N. JOHNSON

J. R. LOVEJOY

Committee on Sanitary Regulations and Buildings

CHARLES HENDEE SMITH, M.D., Chairman
 253 W. 75th Street, N. Y. City.

HERMANN M. BIGGS, M.D.
 WILLIAM P. HALL

ALBERT H. HARRIS
 NATHANIEL R. NORTON, M.D.

Committee on Forestry

WILLIAM E. LOWE, Chairman
 49 Wall Street, N. Y. City

WILLIAM P. HALL (Ex Officio)
 W. D. BALDWIN

WM. CLARKE MASON
 FRANK H. JONES

FRANK M. R. LUCKEY

Committee on Legal Matters

IRA A. PLACE

ALBERT H. HARRIS, Chairman
 JAMES M. GIFFORD

COMMITTEES

Chairman, Advisory Committee on Management
Bisby Lodge

WILLIAM P. HALL

Chairman, Advisory Committee on Management
Little Moose Lodge

WM. CRITTENDEN ADAMS

Attorney

WILLIAM H. VAN STEENBERGH
 27 Cedar Street, New York City

Assistant to President and General Manager

HARRY W. BARBER
 Forestport, N. Y.

Superintendent of Preserve and Club Forester

RAYMOND E. HOPSON
 Old Forge, N. Y.

Assistant to Treasurer

THEODORE H. M. WISE
 29 Broadway, N. Y.

Chief Consulting Sanitary Engineer

THEODORE HORTON
 Albany, N. Y.

Assistant Chief Consulting Sanitary Engineer

H. A. SCHAUFFLER
 Old Forge, N. Y.



A NORTH BRANCH OF BLACK RIVER FALLS. NOT FAR FROM THE HEAD OF NORTH LAKE.

HONNEDAGA LODGE

Lake Honnedaga

ADVISORY COMMITTEE ON MANAGEMENT,

EDMUND DWIGHT

J R. LOVEJOY

ERASTUS W. BULKLEY

E. WILBUR RICE, JR.

NELSON P. LEWIS

Post Office Address:

FRANK C. RUPPERT, Manager, "Honnedaga Lodge," Forestport, N. Y.

Honnedaga Lodge will be officially opened on May 1st.

RAILROAD STATIONS.

The railroad stations for Honnedaga Lodge are Forestport, on the Adirondack Division, and Alder Creek, on the Ontario & St. Lawrence Division, of the New York Central Railroad. (For particulars relating to railroad service, see spring and summer time tables.)

TRANSPORTATION TO THE LODGE.

The regular trip of the automobile will be made upon arrival of the morning train from the south. This car returns in time for the afternoon train going south. These trips will be made on Mondays, Wednesdays and Fridays from May 1st to June 14th, and from September 15th to November 1st. From June 15th to and including September 15th these trips will be made daily, except Sunday. During the months of July, August and September the automobiles will make trips at regular rates to and from day trains. All other trips are special and will be charged for accordingly.

From the head of Honnedaga Lake transportation to Honnedaga Lodge (5 miles) is by the Club Launch, which will meet automobiles on arrival.

Rates for transportation of Passengers and Baggage are given in the schedule, and the attention of Members and Guests is requested to the use of Club Tags, greatly facilitating prompt

delivery of Baggage and adding to the comfort of Members and their Guests.

Letters intended for members or guests at Honnedaga Lodge, or for campers on the Lake, should be addressed "care of Adirondack League Club, Forestport, N. Y."

BAGGAGE.

Check baggage to Forestport, N. Y., via New York Central Railroad. Members and Guests are requested to forward Baggage at least a day before their departure for the Preserve, using Club Tags, as special arrangements have been made with the New York Central Railroad enabling the Club's representative to have all baggage so tagged taken from the depot and forwarded to Honnedaga Lodge in advance of the arrival of the visitor holding the "claim check," which is to be given to Club's representative upon arrival of the holder for delivery to the railroad official.

Only baggage bearing the Club Tags (which may be had on application to the New York Office or the Club House Managers) can be thus handled, and it will facilitate matters if, when the baggage is checked, the Manager is notified by mail of the number of pieces of baggage and the railroad check numbers, so that they may be promptly forwarded. The advantage to Members and Guests of having their trunks and other baggage at the Club House, or at their own Camp, on their arrival, instead of at the railroad station, will be manifest.

TRANSPORTATION :—

Rates for Through Trips are as follows:

Members and guests regular rate.....	\$6.25 Per Person
Children under 10 years of age.....	3.15 Per Person
Guides, Club workmen and employees...	3.15 Per Person
Special trips for one or two persons.....	12.50
Workmen and employees, with the exception of Club employees, will have to pay full fares on Club conveyances.	
Use of Club launch for pleasure trips....	\$10.00 Per Hour

Parcel Post:—

Charges for parcel post packages, according to weight and bulk.....\$0.10 to \$0.25 each

FREIGHT AND EXPRESS:—

Boats\$15.00
 Packages, shingles, cement, lumber, etc., at the rate of..... 1.00 Per Cwt.

TRUNKS.

Between Forestport and Honnedaga Lodge, or delivered at a private Camp up to 150 lbs..... \$1.50
 Excess charge of .01c. a lb. over 150 lbs.
 Excess hand baggage over one piece..... \$0.25 per piece.

LAUNCH.

For Members or Guests coming "over the Trail" from Bisby or Little Moose..... \$0.75
 For Round Trip on same boat..... .75

Note—Members and Guests going "over the trail," and arriving at the Head of Honnedaga Lake at other hours than the regular Launch trips, may telephone from the boat house for the Launch to make a special trip for their accommodation.

RATES FOR ROOMS, BOARD, ETC.

Rates for rooms without board for one person:

FIRST FLOOR.		Room No.	Per Day
Room No.	Per Day	9.....	\$2.00
1.....	\$2.00	10.....	1.50
2.....	1.50	11.....	2.00
3.....	2.00	12.....	1.50
4.....	1.50	14.....	1.50
5.....	2.00	15.....	2.00
6.....	2.00	16.....	1.50
		17.....	2.00
		18.....	1.50
		19.....	2.00
		20.....	2.00
SECOND FLOOR.			
7.....	2.00		
8.....	1.50		

Breakfast	\$1.00
Supper	1.00
Dinner (noon)	1.50
Meals sent to rooms, extra.....	.25 each

Board and Lodging for Guides, Workmen and Employees—

Breakfast40
Dinner50
Supper40
Lodging25 each

Automobiles:

Storage in Shed at head of Lake..... \$0.50 per day

Extra charge will be made for delivery of telegraph and telephone messages to private Camps.

Boats—

Storage in Boat House..... \$0.50 per month

Storage in Boat House..... 5.00 per year

Boats, Rentals—

Guide boats\$1.00 per day or \$5.00 per week

Cedar boats (St. Lawrence skiffs) 1.00 per day or 5.00 per week

Canoes 1.00 per day or 5.00 per week

Ordinary wooden or steel boats50 per day or 3.00 per week

Flat-bottomed boats50 per day or 3.00 per week

The stumpage charges for fire-wood taken from Club lands for use by cottages or campers shall be for—

STOVE-WOOD 15 inches, or less in length, 50 cents per cord.

STOVE-WOOD 15 to 20 inches in length, 60 cents per cord.

FIRE-PLACE WOOD $3\frac{1}{2}$ feet, or less, in length, 60 cents per cord.

It is understood that fire-place wood will be taken from the parts of the tree not suitable for stove-wood, and will include the limbs down to 2 inches in diameter.

No cutting of wood on Club lands is permitted without permission first had from the Advisory Committee on Management.



LITTLE MOOSE CLUB HOUSE (WINTER, 1920).

LITTLE MOOSE LODGE

Little Moose Lake

ADVISORY COMMITTEE ON MANAGEMENT,

WM. CRITTENDEN ADAMS, Chairman.

WILLIAM E. LOWE

R. A. C. SMITH

LYON DE CAMP

GEORGE H. STORM

Sub-Committee to the Advisory Committee on Management.

MRS. WM. CRITTENDEN ADAMS, Chairman.

MRS. H. HOBART PORTER

MRS. H. F. TAYLOR

MRS. C. E. MILLER

MRS. JOHN C. WILLIAMS

CHARLES FOREMAN, Manager.

Post Office Address:

"LITTLE MOOSE," Old Forge, N. Y.

The railroad station for Little Moose Lodge is Thendara. (For particulars relating to railroad service, see spring and summer time tables.)

BAGGAGE.

Check baggage to Thendara, N. Y., via New York Central Railroad. Members and guests are requested to forward baggage at least a day before their departure for the Preserve, using Club Tags, as special arrangements have been made with the New York Central Railroad, enabling the Club's representative to have all baggage so tagged taken from the depot, and forwarded to Little Moose Lodge in advance of the arrival of the visitor holding the "claim check," which is to be given to the manager on arrival.

Only baggage bearing the Club Tags, which may be had on application to the New York Office or the Club House Manager, can be thus handled, and it will facilitate matters if, when the baggage is checked the Manager is notified by mail, of the number of pieces of baggage, and the railroad check numbers, so that they may be promptly forwarded. The advantage to members and guests of having their trunks and other baggage at the Club House, or at their own camp on their arrival (instead of at the Railroad Station) will be readily appreciated.

FREIGHT AND EXPRESS:—

Boats	\$3.00
Packages, shingles, cement, lumber, etc., at the rate of20 Per Cwt.

Parcel Post:—

Charges for parcel post packages, ac- cording to weight and bulk.....	\$0.10 to \$0.25 each
--	-----------------------

RATES OF FARE.

The bus fare on regular trips is:

For passengers, including one piece of hand baggage	\$1.25 per person
Children under ten years of age.....	.65 per person
Special round trip on Sundays for Servants attending Church	1.00 per person
Guides, Club Workmen and Employees....	.65 per person
Workmen and employees, with the excep- tion of <i>Club employees</i> , will have to pay full fares on Club conveyances.	
Trunks, weighing up to 150 lbs.....	.50
Excess charge of .003 1-3c. a lb. over 150 lbs.	
Excess hand baggage over one piece.....	.25

Club motor buses will meet the trains most generally used by Members in both directions as *regular* trips, to convey passengers and baggage to and from Little Moose Lodge. Notice should be given to the Manager on what trains passengers may be expected to arrive.

Special trips will be made on due notice being given the Manager; such special trips will be made at a charge of two full fares for one or two passengers, and the regular fare for each additional passenger.



FROM THE LITTLE MOOSE DISTRICT, 1920.

RATES FOR ROOMS, BOARD, ETC.

On account of existing conditions, board rates may be advanced without notice.

Members, and members of their immediate families (table board).....	\$3.50 per day or \$23.00 per week
Guests (table board)	\$4.00 per day or \$27.00 per week
Children under ten years of age (in Nurses' Dining Room).....	Half rates

No employees of Club members shall be allowed to occupy member's living rooms in the Clubhouse, or regularly be served meals in the members' dining room. If the employing member is living in the Clubhouse or regularly taking meals there, and the employee is a necessary personal attendant, such as a Governess, Companion or Nurse, the Advisory Committee may give consent.

In the case of a room assigned to a member but not occupied by him, the right of re-assignment shall remain with the Club, but the member shall be responsible for any loss of rental.

No cancellation of rooms shall relieve a member to whom they have been assigned, unless the Club is able to re-rent same.

Breakfast or Supper	\$1.00 each
Dinner (noon)	2.00 each
Meals sent to rooms, extra25 each
Nurses and Maids (table board)	3.50 per day

Board and Lodging for Guides, Workmen and Employees:

Breakfast40 each
Dinner50 each
Supper40 each
Lodging25 each

Automobiles—

Storage in Garage..... \$1.00

Automobiles shall not be allowed to stand within sight of the Clubhouse entrance, unless in the act of taking on or discharging passengers, except when waiting for passengers who are making a train.

Boats—

Storage in Boat House..... .50 per month
or 5.00 per year

Boats, Rentals—

Guide boats\$1.00 per day or \$5.00 per week
Cedar boats (St. Lawrence
skiffs) 1.00 per day or 5.00 per week
Canoes 1.00 per day or 5.00 per week
Ordinary wooden or steel
boats50 per day or 3.00 per week
Flat-bottomed boats50 per day or 3.00 per week

The stumpage charges for fire-wood taken from Club lands for use by cottages or campers shall be for—

STOVE-WOOD 15 inches, or less in length, 50 cents per cord.

STOVE-WOOD 15 to 20 inches in length, 60 cents per cord.

FIRE-PLACE WOOD 3½ feet, or less, in length, 60 cents per cord.

It is understood that fire-place wood will be taken from the parts of the tree not suitable for stove-wood, and will include the limbs down to 2 inches in diameter.

No cutting of wood on Club lands is permitted without permission first had from the Advisory Committee on Management.

THE OUTLET
FIRST BISBY LAKE

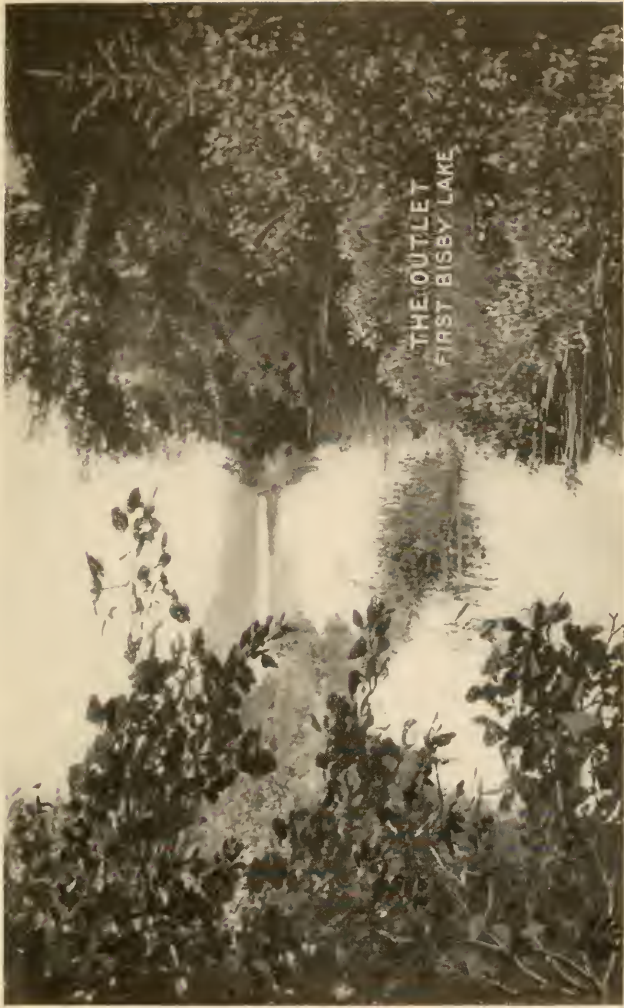

of August, and \$400 for the month of September, not including board at the Club House.

Applications of members who have occupied any Club cottage on Little Moose Lake for one season shall not be considered in the allotment of cottages for the next season until all other prior pending applications shall have been disposed of by the Board.

Five dollars per year will be charged in all cases where Members' Cottages are connected with the Club's water supply, so long as the connection with the supply is maintained.

BISBY LODGE

First Bisby Lake

ADVISORY COMMITTEE ON MANAGEMENT.

WILLIAM P. HALL, Chairman.

ELMER J. SNOW

FRANK M. R. LUCKEY

WILLIAM D. BALDWIN

GEORGE H. N. JOHNSON

JAY D. SHAFER, Manager.

Post Office Address:
BISBY, via McKEEVER, N. Y.

Bisby Lodge will be officially opened on May 1st.

The railroad station for Bisby Lodge is McKeever, on the Adirondack Division of the New York Central Railroad. (For particulars relating to railroad service, see spring and summer time tables.)

TRANSPORTATION.

The Club's teams will make regular trips up to June 14th on Tuesdays, Thursdays and Saturdays during May and June and after September 15th meeting the morning and afternoon trains from the south at McKeever and the afternoon trains from the north. From June 15th to and including September 15th these trips will be made daily, except Sunday. All other trips are special and will be charged for accordingly. Engagements should always be made in advance with the Manager of Bisby Lodge, P. O. Address McKeever, N. Y. Special trips will be made at a charge of two full through fares for one or two passengers, and the regular rate of fare for each additional passenger. If more passengers than can be taken on the available conveyances come at the same time, those who have engaged passage first have the preference and others must wait for a second trip. From Wolf Lake to Woodhull Landing transporta-

tion is by the Club Launch, and from Woodhull Landing to Bisby Lodge by Club buckboards. Launch trips will not be made between November 15 and May 1, and no freight or express will be delivered to Bisby until such time as it can be delivered by sleighs.

Rates for transportation of Passengers and Baggage are given in the schedule, and the attention of Members and Guests is requested to the arrangement made last year, and which will be in force the coming season, regarding the use of Club Tags, greatly facilitating prompt delivery of baggage and adding to the comfort of Members and their Guests.

BAGGAGE.

Check baggage to McKeever, N. Y., via New York Central Railroad. Members and Guests are requested to forward baggage at least a day before their departure for the Preserve, using Club Tags, as special arrangements have been made with the New York Central Railroad, enabling the Club's representative to have all baggage so tagged taken from the depot, and forwarded to Bisby Lodge in advance of the arrival of the visitor holding the "claim check," which is to be given to the club's representative on arrival of the holder for delivery to the Railroad official.

Only baggage bearing the Club Tags, which may be had on application to the New York Office or the Club House Manager, can be thus handled, and it will facilitate matters if, when the baggage is checked, the Club's representative is notified by mail, of the number of pieces of baggage, and the railroad check numbers, so that they may be promptly forwarded. The advantage to Members and their Guests of having their trunks and other baggage at the Club House, or at their own Camp, on their arrival (instead of at the Railroad Station) will be manifest.



FIRST SNOW, BISBY LAKE, 1920.

No cancellation of rooms shall relieve a member to whom they have been assigned, unless the Club is able to re-rent same.

RATES FOR ROOMS

All rooms at Bisby Lodge will be rented for either \$1.50 or \$2.00 per day, according to location in the Clubhouse. When two persons occupy the same room, rate and a half will apply.

Tents, \$1.50 per day per person.

Breakfast	\$1.00
Supper	1.00
Dinner (noon)	1.50
Meals sent to rooms, extra...	.25 each
Nurses and Maids (table board)	3.00 per day or \$18.00 per week

Board and Lodging for Guides, Workmen and Employees—

Breakfast40 each
Dinner50 each
Supper40 each
Lodging25 each

Boats—

Storage in Boat House50 per mo. or 5.00 per yr.
-----------------------------	--------------------------------

Boats, Rentals—

Guide boats	1.00 per day or \$5.00 per week
Cedar boats (St. Lawrence skiffs)	1.00 per day or 5.00 per week
Canoes75 per day or 5.00 per week
Ordinary wooden or steel boats	.50 per day or 3.00 per week
Flat-bottomed boats50 per day or 3.00 per week

The stumpage charges for fire-wood taken from Club lands for use by cottages or campers shall be for—

STOVE-WOOD 15 inches, or less in length, 50 cents per cord.

STOVE-WOOD 15 to 20 inches in length, 60 cents per cord.

FIRE-PLACE WOOD 3½ feet, or less, in length, 60 cents per cord.

It is understood that fire-place wood will be taken from the parts of the tree not suitable for stove-wood, and will include the limbs down to 2 inches in diameter.

No cutting of wood on Club lands is permitted without permission first had from the Advisory Committee on Management.

FREIGHT AND EXPRESS:—

Boats, each	\$7.50
Packages, shingles, cement, lumber, etc., at the rate of.....	.45 per cwt.

Parcel Post:—

Charges for parcel post packages, according to weight and bulk.....\$0.10 to \$0.25 each

Five dollars will be charged in all cases where Members' Cottages are connected with the Club's water supply, so long as the connection with the supply is maintained.

ANNUAL REPORT

In accordance with the requirements of the Constitution, the Board of Trustees respectfully submits, through its President, its Annual Report for the year ending February 1, 1921.

This is the tenth Annual Report of the Board of Trustees which your President has had the honor to present to the Club, and in its presentation we desire to call the attention of our members to the marked growth in membership, and constantly increasing appreciation of its natural and acquired advantages that the past ten years have witnessed.

Located in one of the most beautiful parts of our beautiful Adirondack country, our Preserve possesses a charm for the lover of the woods and waters second to none in this country.

To so administer this property as to meet with the approval of the membership of the Club as well as of the State has been the constant aim of your Board of Trustees.

But few of our members are aware of the fact that our Board has worked out, and has had in operation upon our property for nearly eight years what has been called "the most successful and conservative operation in approved scientific forestry on any private properties in the United States."

Your Board has not waited for the time, which we are assured is certainly approaching, when the State may require approved scientific forestry operations on all

private holdings for the utilization of the products of our Adirondack forests in such lines of industry as will contribute to the public advantage.

As a matter of fact, your Board has been one of the leaders in the movement which has been progressing for some time past to accomplish the very result through private initiative which it is now proposed to accomplish through legislative enactment. Such a plan of forestry as your Board has initiated and is now carrying on in your behalf cannot but meet with the approval of all interests qualified to pass judgment upon the subject.

It may also be of interest to our members to be advised of the fact that our Club is probably doing more to protect and perpetuate the game indigenous to the Adirondack Park than any other organization outside of the authorities of the State. During the past Fall season your Board had the entire outside boundary line of our property surveyed for the first time in the history of the Club, and then had the same boundary fully posted in accordance with the law. And then, to insure the effectiveness of the posting, a sufficient number of game wardens was employed to patrol our property and see that our rights were respected. As a result, there was practically no poaching of consequence, and for the comparatively small number who hunted upon the Preserve the hunting was better than it had been for many years, if indeed it was not better than it had been in any season since the Club was organized. Holding, as we do, some seventy thousands of acres in fee simple, and some twenty-two thousand acres more under lease, and with

the small amount of game that is taken from our property from year to year by members and guests, we doubtless possess one of the most valuable game Parks in the State for the preservation of all kinds of wild creatures. The Virginia deer, the black bear, the beaver, the fisher, the martin, the mink, the red fox and other wild animals are found on our Preserve.

While the fishing might be better, yet with such expenditures as your Board may be able to make in the not far distant future, there is no reason why our lakes and streams may not afford as fine fishing as may be had in any similar waters anywhere in the United States. It is to be hoped that plans soon to be presented to the members of the Club, plans providing for a wise and adequate financing of the Club, may be approved, and your Board may so be placed in position to develop the fishing as well as to carry out plans for other much needed improvements and repairs.

While our Treasurer's Report for the year shows that the Club is now practically self-sustaining with its present plan and equipment without using any of the proceeds of present soft-wood sales contracts to meet general expenses, we are not, and will not, be in a position to make the repairs called for by the Clubhouse Committees' reports until additional revenue is available.

MEETINGS

During the year there have been held sixteen meetings of the Board of Trustees, with an average attendance of 10.

NEW AMENDMENTS

On March 3d, 1920, an adjourned meeting of the members was held, at which time the amendments to the Constitution limiting the membership shares to 400; the number of associate members to 25, and increasing the annual dues of members and associate members, were considered and adopted.

FINANCIAL

On November 3d, last, your Board paid off the last of our 6 per cent. gold notes, amounting to \$10,000. Our Treasurer's Report shows that the Club sustained a loss of but \$2,086.27 for the year. This may be compared to the loss of \$25,392.63 the previous year; the better showing being due, in the larger part, to the increase in dues and charges.

MEMBERSHIP

The report of our Membership Committee shows that we now possess the largest membership in the history of the Club, it being made up of 322 members, 15 associate members and 6 junior members, or 343 in all.

MEMBERSHIP SHARES

Your Board of Trustees has placed a price of \$1,000. on Club membership shares without lots; and a minimum price of \$1,500 on Club shares with lots. Twenty-eight Club shares, purchased by a company of Club members from the Le Fevre Estate, are now offered to new members of the Club at the prices already named, and all profit on the transaction, with the sole exception of a charge of 6 per cent. for use of the purchasers' money, will be enjoyed by the Club.

GARAGE AT LITTLE MOOSE LAKE

An additional garage was built early in the year at Little Moose Lake, and, together with the one previously constructed, brought the Club an income of \$880.95 for the year. The total cost of the two structures was about \$2,200.

OUTLOOK FOR 1921

With arrangements all made for the reappointment of managers for the season of 1921 and numerous reservations being received for accommodations, we believe that next season will prove to be as good, if not better, than the one just passed. As in previous years, careful attention is being given to the purchase of supplies in bulk, the discounting of bills and all possible means of economy in the operation of the Clubhouses, Stores and Transportation Departments. Our Superintendent reports that store sales at each of the three Club centres greatly increased during the season of 1920 over any previous year. We desire to thank the members for their co-operation, and respectfully solicit their business during the coming open season.

IN CONCLUSION

In conclusion, it gives your President great pleasure to bear testimony to the devoted and valuable services rendered to our Club by the members of our Board of Trustees, officers and employees. The operation and interests of the Club are to-day of such magnitude and importance as to call for the exercise of the best business judgment and executive direction. Problems are constantly arising calling for such consideration and de-

cision as only such a highly representative Board as our own possesses. Our members are certainly to be congratulated upon the high character of the personnel and ability of those gentlemen who are so unselfishly and successfully carrying on the business of the Club.

Through years of practical experience and development, we now possess a thoroughly organized and well-conducted business organization. The departments of Clubhouse operation, transportation, purchasing and general auditing are being conducted with marked ability and success by our Mr. H. W. Barber; the department of preserve supervision and Club forestry is being conducted with ability and satisfactory results by our Mr. R. E. Hopson; and the department of finance, headed by our beloved treasurer, Mr. Erastus W. Bulkley, is being carried on with efficiency and success, largely through our new, but most able, Assistant to Treasurer, Mr. Theodore H. M. Wise. Our Clubhouse managers and their wives are becoming more and more efficient in the management of their departments as the years go by; and last but not least, our legal department, under the direction of our Committee on Legal Matters, Mr. Albert H. Harris, Chairman, and operating through our most able attorney, William H. Van Steenberg, Esq., is rendering service of high value and untold benefit to the Club.

We are now looking forward with much pleasant anticipation to a very successful and enjoyable season during 1921; and we sincerely trust that many of our members may be privileged to enjoy it upon our beautiful Preserve.

January 22, 1921.

Mr. WILLIAM P. HALL, President,
Adirondack League Club,
29 Broadway, New York City.

Dear Sir—Following is a report of the Membership Committee for the past year:

Since the last annual meeting of the Club has lost two members by death, has elected 53 members and has lost by transfer of shares 22 members. There have been four changes from "Associate" to "Regular" and one from "Junior" to "Regular" membership. Considering the changes referred to there have actually been 48 new members elected. We have at present 343 members, which is the largest number in the history of the Club.

The foregoing is summarized as follows:

Total membership at date of last annual meeting, February, 1920	317
--	-----

Classification

Regular members	302
Associate members	11
Junior members	4
	<hr/>
	317
Elected during the year (new members).....	48
	<hr/>
	365
Lost by transfer of shares.....	22
	<hr/>
Total membership at this date.....	343



A RIVER SCENE, OTTER BROOK.

Classification

Regular members	322
Associate members	15
Junior members	6
<hr/>	
Total membership	343

Pending with the Committee at the present time are three applications; two for regular membership and one for associate membership.

Respectfully submitted,

ELMER J. SNOW,
Chairman, Membership Committee.

WILLIAM P. HALL, Esq.,
President, Adirondack League Club,
29 Broadway, New York City.

Dear Sir—For the Fish and Game Committee, I submit its report for the year of 1920. The following fish and game were taken, as recorded at the various lodges:

	Speckled Trout		Lake and Bisby Trout		Deer, Bucks
	No.	Weight	No.	Weight	
Little Moose Lodge...	1,397	557	211	305	18
Bisby Lodge	146	85	30	28	4
Honnedaga Lodge	646	521	7	27	4

It is believed that the above record is not at all accurate, especially the recorded catch of Honnedaga and

Bisby. As an example, the Honnedaga Speckled Trout are stated to have weighed four-fifths of a pound each, and again the number is too few.

Your committee fears that members have neglected to report their catches.

As a correct annual fish record is so very necessary as our only means of ascertaining the results of our stocking, it is urged that lodge managers be charged with securing and recording these reports. It is further urged that a notice to members be posted conspicuously in each lodge, admonishing members to accurately fill out and turn in to lodge managers their catches.

The preserve fishing was fairly good, but far from what it should have been, owing to lack of funds for stocking. Very few fish were planted by your committee in 1920—only 60,000 Lake Trout Fingerlings, purchased with the remainder of 1919 appropriations, and 8,000 Six-inch Speckled Trout, purchased with private funds.

Your committee is hopeful that it will be allotted not less than \$10,000 per year from the first available funds for continuous stocking with large fish. The writer believes that when the members voted for the increase in dues, it was with the expectancy that this would be done.

Arrangements have been perfected for securing large fish quickly, once the money is forthcoming, so that no time will be lost.

Deer hunting last fall was the best in years. Animals were plentiful, and heads were large and heavy. This committee compliments you, Mr. President, for the new and effective game patrol system which you organized

last year. The preserve was never so well patrolled, and results speak for your wisdom—no fires, no poachers, and an abundance of game. We urge its continuance.

Respectfully submitted,

GEORGE H. STORM,
Chairman, Fish and Game Committee.

January 31, 1921.

MR. W. P. HALL,
President, Adirondack League Club,
29 Broadway,
New York City.

DEAR MR. HALL:

The plans of several camps and additions to existing camps have been submitted to the Committee on Buildings and Sanitation during 1920. In every case they have conformed to the Club code, and it has been necessary to make only a few suggestions.

The need of a thorough sanitary survey of the various camps and clubhouses at regular intervals is evident. The Committee has recommended that the Trustees appoint a permanent consulting sanitary engineer, who shall make periodic surveys, recommend necessary changes, and keep a record of the sanitary condition of the Club. I believe that such an appointment will soon be made.

On account of the increasing population at Bisby, it would be desirable to have a resident physician there for July and August. It has become too large a problem for one doctor to cover both Little Moose and Bisby.

I should like to again call the attention of the members to the excellent supply of certified milk which is available at the Club. It makes it possible to feed small infants with perfect safety during the summer. This is an advantage which can only be appreciated by those who remember the difficulty of feeding babies with the old milk supply. The certified milk may be obtained by sending an order at least two days in advance to the managers of the clubhouses. The cost is but little more than that of the same milk in New York.

Yours very respectfully,

CHARLES HENDEE SMITH,
Chairman.

REPORT OF ADVISORY COMMITTEE ON MANAGEMENT LITTLE
MOOSE LODGE, 1920.

Looking back on the summer of 1920, and reflecting upon the various happenings of the year, this committee feels justified in reporting that Little Moose enjoyed a most satisfactory and lucrative season.

The increased rates returned the Club a profit not too great, and the result is creditable to the foresight of the Committee on Rate Revision. When present plans are consummated, it is hoped that not only may Club charges be soon reduced, that dues may be placed at the old level, but that we may afford some structural changes in keeping with our Lake's ever increasing members. A second tennis court, a lodge annex, and electric lighting are urgently needed.

As conservation permits for curbing beaver damage

are easily available, this committee urges that our Superintendent be admonished to keep up his careful watch to avoid beaver damage on nearby waters. If vigil is relaxed, shore timber will suffer beyond repairs.

Under the excellent management of Mr. and Mrs. Charles Foreman, our plant seemed to run very smoothly, the personnel functioned both pleasantly and efficiently, and few complaints were recorded.

ADVISORY COMMITTEE ON MANAGEMENT,
LITTLE MOOSE LODGE,
GEO. H. STORM,
Chairman.

REPORT OF ADVISORY COMMITTEE ON MANAGEMENT,
HONNEDAGA LODGE.

The active season of 1920 was ushered in by a large house party of twenty-five or more in June, and a delightful wedding ceremony. As the season progressed, the usual activities and sports were indulged in to the benefit and pleasure of the members and their guests. The fishing in the small lakes and streams was most satisfactory, the outlying camps being constantly in use and unequal to the demand. In the fall of 1919, several thousand five to seven inch speckled trout were put into Honnedaga Lake, and good sport for the fly fishermen prevailed this season as a result. It is the belief of several members that by liberal stocking with large trout, good fly fishing will again obtain in Honnedaga Lake. This practice should be continued each year and in addition suitable nurseries should be provided for small trout, thus reduc-

ing the initial expense and providing the supply of large trout each season.

A very sad accident occurred toward the end of the active season. Little Katherine Snead, granddaughter of Mr. and Mrs. Herbert L. Parker, was drowned at the Parker Camp. Everything possible was done to resuscitate her, Dr. Boyd working over her for two hours, but to no avail. The little child was a great favorite with all at the Lake and her untimely death cast a gloom over the summer's close at Honnedaga.

Financially, the season was one of the most successful. Increases in charges made by the Trustees, as a result of the higher operating costs, were absolutely necessary and caused no complaint among the members. Many improvements and additions to Honnedaga Lodge and outlying camps are essential. However, this subject has been fully covered and reports made to the Trustees with certain recommendations which, no doubt, will be carefully looked into as soon as the Club is in a position to take up the general subject of plant improvement.

We must comment in the highest terms the untiring efforts of Mr. and Mrs. Frank Ruppert and their corps of assistants in providing for the comfort and pleasure of the guests at the Lodge, and it is a great pleasure to learn that Mr. and Mrs. Ruppert will be with us again during the coming season.

ADVISORY COMMITTEE ON MANAGEMENT,
HONNEDAGA LODGE,

E. W. BULKLEY,
Chairman.

REPORT OF ADVISORY COMMITTEE ON MANAGEMENT,
BISBY LODGE.

The season of 1920 at Bisby Lake was an enjoyable one. With the exception of the month of June, which was quite cool, the weather was pleasant.

The fishing, especially during the spring season, was fairly good; and the usual summer recreations of boating, hiking, picknicking, etc., were enjoyed by many.

The Lodge was very satisfactorily conducted during the entire season, and decided credit is due to Mr. and Mrs. Shafer for that.

The financial results of the season's operations, which are presented in our Treasurer's Report, while not all that could be desired, were probably as good as could be expected with our inadequate Club house accommodations and facilities.

A number of improvements are imperatively needed at Bisby, and it is hoped that through new financing, now under consideration, these improvements may be secured.

There is no more beautiful section of our Preserve than that of Bisby, and it is earnestly hoped that 1921 may witness such improvements and increased accommodations as are necessary to the full comfort and enjoyment of our members there.

ADVISORY COMMITTEE ON MANAGEMENT,
BISBY LODGE,

WILLIAM P. HALL,
Chairman.

REPORT OF THE COMMITTEE ON LEGAL MATTERS.

The Committee on Legal Matters would report that the action brought by Frances B. Le Fevre, a member of the Club, against the Club and the Gould Paper Company in the early part of the year 1914 to restrain them from carrying out the two contracts made on the 6th day of December, 1913, for the cutting and removal of the soft wood on portions of townships 2 and 6, Moose River Tract, has been settled and discontinued. The settlement provided for the conveyance to the Club of lot 122, Honnedaga Lake, and the transfer of twenty-eight (28) membership shares in the Club. This action was tried twice, once before Mr. Justice Andrews and once before Mr. Justice Emerson. Your committee regards this settlement as an eminently satisfactory one.

The actions heretofore brought by the People of the State of New York against the Gould Paper Company and the Club to determine the ownership of what is known as the Gore lot, consisting of 937 acres, being a part of Township 6, Moose River Tract, and to recover penalties by reason of the cutting and removal of certain soft wood on the lot in question, has not as yet been tried.

Prior to the opening of the hunting season last fall the entire preserve was surveyed and the outside lines of its property established. In addition to this, the entire preserve was posted and all the steps necessary were taken to establish the Club's lands and the lands on which it enjoys exclusive hunting and fishing privileges, as a private park.

The matter of the McKeever-Wolf Lake Road has not as yet been consummated.

Contracts for the proposed lumbering of Township 7 have been prepared by the Club's counsel and approved of by the Board of Trustees and will be submitted to the members for approval as provided by Article 13 of the Constitution, as soon as practicable.

Counsel for the Club, with but a few exceptions, succeeded in preventing a substantial increase in the assessed valuation of the Club lands and the camp sites of members. Owing to increasing town expenses, the taxes for the current year will be found, however, in some instances, to have increased.

It is hoped that the proposed legislation relating to the establishment of a Budget System in the towns will be acted upon at the present session of the Legislature.

The execution of a petition by the Club addressed to the Conservation Commission, and the State Comptroller of the State of New York, Town Board of the Town of Webb and the Board of Supervisors of the County of Hamilton, for approval and consent to allow the town of Webb to borrow an additional sum of Fifty Thousand Dollars (\$50,000) for the purpose of continuing the laying out, completing and building of the new highway now in process of construction, from the village of Old Forge, Herkimer County, New York, along the southerly chain of lakes to the Hamilton County line, near Inlet, has been duly authorized by the Board of Trustees.

Respectfully submitted,

COMMITTEE ON LEGAL MATTERS,

ALBERT H. HARRIS,
Chairman.

REPORT OF COMMITTEE ON FORESTRY.

January 24, 1921.

MR. WILLIAM P. HALL,
President, Adirondack League Club,
29 Broadway,
New York City.

MY DEAR MR. HALL:

I have no report to make now for the Committee on Forestry. The trails are now well cared for and the new camp at Natural Dam will, Mr. Hopson has assured me, be built this spring.

Yours truly,

WILLIAM E. LOWE,
Chairman.

February 4, 1921.

MR. WILLIAM P. HALL,
President, Adirondack League Club,
29 Broadway,
New York City.

MY DEAR MR. HALL:

Since writing you January 24th, I have, with Mr. Hopson's assistance, gotten together a few facts that will, I think, be of interest.

All of the Club Camps are being repaired this winter and the camp equipments are being made as complete as possible.

A new warden's camp has been built at Otis and a new warden's camp is to be built near the Club line below Swanson Dam on the West Canada Creek. Otter Brook Camp is to be made larger and to be completely repaired and newly outfitted. The old camp at Canachagala is to undergo extensive repairs and improvements and a new dock is to be built there.

A new camp is to be built at Rock Dam and a new trail made up the river from Proctor to this new camp.

A new trail is to be built from the first dam on the outlet of Little Moose, across the lower end of Panther Mountain to the ferry at the Hatchery.

New boats are to be placed on the river at Carlin Landing.

Mr. Hopson's report on Lumbering is as follows:

"I have just returned from a trip to North Lake and am glad to report that I found the lumbering operations very much improved over the past two years. This condition is due principally to the installment of ten-ton tractors in place of the five-ton machines used the past two winters.

"The past year's cut was somewhat smaller than usual, since it totaled 12,797 cords. However, this amount, added to the logs that were left in the woods last spring, made a total of approximately 25,000 cords to haul this winter.

"Hauling did not begin until about January 4th. Approximately 10,000 cords have already been hauled since that date, and should the present weather conditions continue, it is expected to complete the hauling by the end of February.

“One year more remains for the completion of the contract for lumbering Township 6. Approximately 18,000 cords remain to be cut under the contract.”

Yours very truly,

WILLIAM E. LOWE,
Chairman.

LIST OF OUTLYING CAMPS ON THE ADIRONDACK LEAGUE CLUB PRESERVE

LIMEKILN CAMP (formerly called Otis Camp) is situated on Limekiln Creek, about two miles from the East Bay of Little Moose Lake, and is reached by convenient train. There is good fishing in the vicinity.

GREEN LAKE CAMP is located on Green Lake, about one-quarter of a mile from Moose River, and is reached by a carry, which leaves the river about half a mile below Limekiln Falls. There is lake trout fishing in Green Lake and brook trout fishing in the river.

There is an open "lean-to" at the mouth of Limekiln Creek, just below the falls, and there is also one at the river landing at the end of the carry between Panther Lake and the river.

OTTER BROOK CAMP is located on the south side of Moose River, near the mouth of Otter Brook, which may be reached by carry from Bisby, or by boat and trail up the above Limekiln Falls. Members will find this camp a convenient place for luncheon, but not for staying over night. There is good fishing in this vicinity.

NEW PROCTOR CAMP is located on the north side of Moose River, about half a mile from the end of the carry from Bisby, but on the opposite side of the river, and is also reached from Little Moose Lodge by trail and boat above Limekiln Falls. This camp is a large one-story one, with good accommodations for staying over night, and good fishing in the vicinity. It can also be reached by trail to Otter Brook

Camp, crossing the river there by ferry and thence by trail on north side of Moose River direct to Proctor Camp.

CANACHAGALA CAMP is located on Canachagala Lake at the end of the carry from Bisby, and members will find this a convenient place for luncheon or protection from the weather in case of a storm. It is not provided with accommodations for staying over night.

COMBS BROOK HATCHERY is located on the trail from the river to Combs Lake, and is about one-quarter of a mile from the river on Combs Brook. Parties will find ample accommodations here for staying over night.

SWANSON DAM CAMP is located on West Canada Creek and is reached by trail about two and one-half miles from Honnedaga Lodge. Ample accommodations are found here for staying over night, and there is good fishing and hunting in the vicinity.

WICKS CAMP is on West Canada Creek, located on the Second Stillwater and is about four and one-half miles above Swanson Dam Camp. Excellent accommodations can be obtained here for staying over night, and there is good fishing and hunting in the vicinity.

JONES LAKE CAMP is located on Jones Lake, about three miles by trail from Honnedaga Lodge. This camp has been enlarged and renovated and offers ample accommodations for large parties staying over night. Good fishing and hunting prevail in the vicinity.

OTTER LAKE CAMP is located on Otter Lake, about two and one-half miles by trail and boat from Jones Lake and good accommodations can be obtained here for staying over night. Good fishing in the lake and also in Goose Lake, three-quarters of a mile distant.

COBBLESTONE CAMP is situated on the west bank of Cobblestone Creek, a short distance below the end of the Jones Lake carry. There is good brook trout fishing and hunting in the vicinity. This Camp is not owned, but is leased by the Club, and a charge of \$1 per day is made for its use.

SNYDER LAKE CAMP, at Snyder Lake, is reached by trail four miles from Honnedaga Lake. Members will find rough accommodations here for staying over night—sleeping bunk with bough bed. Good hunting in the vicinity. There is excellent fishing at Horn Lake, two miles distant, and at Indian River, three miles from this camp.

LITTLE DEER LAKE CAMP is also near Snyder Lake, and is now owned by the Club. Rough accommodations—sleeping bunk with bough bed.

NORTH LAKE CAMP, situated on the west side of the lake at the end of the Canachagala Lake carry, is usually occupied by one of the Club's game wardens and may be found convenient for protection from the weather in case of storm by members passing through between Bisby and Honnedaga.

NEW CAMPS. Two new camps have been ordered and approved, one to be located at Rock Dam, on the south branch of the Moose River, and the other at Horn Lake. These camps will not be ready for use until the next season.

CONSTITUTION

ARTICLE I.

OBJECTS.

The objects of the Club are: (1) The preservation and conservation of the Adirondack forest and the propagation and proper protection of fish and game in the Adirondack region. (2) The establishment and promotion of an improved system of scientific forestry. (3) The maintenance of an ample preserve for the benefit of its members for the purpose of hunting, fishing, rest and recreation.

ARTICLE II.

MEMBERSHIP SHARES.

Title to the Preserve, excepting lots conveyed to members, and to all Club property, is in the Club. Membership shares evidence the right of the members owning them to receive, in accordance with the number of such shares they hold, their several and respective proportions of the proceeds of the sale of the assets of the Club on its dissolution or whenever distribution thereof shall be made among the holders of such shares. Shares may be owned only by a member or by his estate, and they shall be transferable or assignable only in conformity with the provisions of this Constitution and of the By-Laws of the Club. The number of membership shares is limited to four hundred.

ARTICLE III.

MEMBERSHIP.

Sec. 1. The membership of the Club shall be of three classes—members, associate members and junior members. Memberships shall not be transferable.



1. The lower part of the upper stillwater at Proctor's Camp.
2. A beaver dam on Lost Creek a short distance above Proctor's Camp.
3. At second Sylvan Pond near Bisby Lodge.
4. First stillwater below Proctor's Camp.
5. A chipmunk after a swim in Bisby Lake. Cause of swim unknown.
6. The channel between First and Second Bisby Lakes.
7. Morning mist on Bisby Lake.
8. Second Bisby and Chamber Lakes from Trusty Mountain.

Sec. 2. At all elections of members, associate members or junior members, two negative votes shall be sufficient to exclude any applicant for membership.

Sec. 3. Every member, associate member and junior member shall hold his membership, and every member shall hold his membership share or shares and lot or lots and the camps which may be located thereon subject to the provisions of this Constitution, and of the By-Laws and to all regulations and rulings made in pursuance thereof.

Sec. 4. Associate members and junior members shall be subject to the same penalties and discipline as members.

ARTICLE IV.

MEMBERS.

Sec. 1. A member must own one share. A person shall become a member of the Club when he shall have been elected to membership by the Board of Trustees and shall have acquired a share.

ASSOCIATE MEMBERS.

Sec. 2. A person may be elected an associate member by the Board of Trustees.

No associate member shall be the owner of a share. Associate members shall be elected for one year only, and shall have during such period of one year all the rights of members, except the right to vote and except that they shall have no share in the real or personal property of the Club. Any associate member may by buying a share within a year of the time of his election and qualification, and upon election by the Board of Trustees, become a member of the Club, and any dues paid by the associate member shall be in full for the dues of the same person as a member up to the end of the time for which dues have been paid by him as an associate member.

Any person who shall have been an associate member shall not be elected again to associate membership. The number of associate members at any one time shall not exceed twenty-five.



CANACHAGALA CAMP.

An associate member's certificate shall be in the following form:

ADIRONDACK LEAGUE CLUB

No. . Incorporated under the Laws of the State of New York.

THIS IS TO CERTIFY that has been duly elected an associate member of the ADIRONDACK LEAGUE CLUB for a term which will end

IN WITNESS WHEREOF, the Club has caused this certificate to be signed by its President and Secretary and its corporate seal affixed this day of , 19 .

..... Secretary President.

A junior member's certificate shall be in the following form:

ADIRONDACK LEAGUE CLUB.

No. Incorporated under the Laws of the State of New York.

THIS IS TO CERTIFY that is a junior member of the ADIRONDACK LEAGUE CLUB. His junior membership will end on December 31, 19 .

IN WITNESS WHEREOF, the Club has caused this certificate to be signed by its President and Secretary and its corporate seal to be affixed this day of , 19

..... Secretary. President.

ARTICLE VI.

DUES.

Sec. 1. Every member shall pay to the Club dues of one hundred and fifty dollars for each calendar year, and every member owning more than one membership share shall, in addition to said one hundred and fifty dollars and as a part of his annual dues, pay to the Club twenty-five dollars per annum for each additional share so held.

Sec. 2. Every associate member shall pay dues of two hundred dollars, and his election shall not become effective until such payment is made.

Sec. 3. Every junior member shall pay dues of twenty-five dollars for each calendar year.

Sec. 4. The annual dues of members and of junior members shall be paid in two equal instalments on April first and August first in each year. Failure to pay before June first the instalment due April first, or before October first the instalment due August first in any year, shall operate to suspend the member or junior member so in default from all the rights and privileges of Club membership until such arrears shall be paid in full, and he shall be so suspended without any action being taken either by the Club or by the Board of Trustees or otherwise.

Sec. 5. Members and junior members elected between April first and August first in any year shall in that year pay the first instalment of their annual dues within thirty days from the date of their election. Members and junior members who are elected after August first in any year shall pay one half of the amount of the annual dues, which payment shall be made within thirty days from the date of their election and shall be in full of their dues for that calendar year.

ARTICLE VII.

MEMBERSHIP RIGHTS AND PROVISIONS AS TO CONVEYANCES.

Sec. 1. Any member to whom or to whose predecessor in the ownership of a share no lot shall have been assigned or conveyed by the Club shall have the right to have conveyed to him a lot of five acres of land to be designated by the Board of Trustees, provided he shall apply on or before July 1, 1916, to have such conveyance made. If he shall not so apply, his right shall thereupon cease. Any purchaser of a share from the Club may purchase the same with or without the right to have such a lot conveyed to him. The right to apply for and receive such a conveyance shall terminate at the end of six months from

the date of the purchase of the share, unless exercised within that period.

Not more than one assignment of a lot shall be made by the Club to any one member, except that the owner of a lot may, on a retransfer thereof to the Club, select, and, with the approval of the Board of Trustees, have conveyed to him any other lot at that time unassigned.

Sec. 2. Any member may transfer and convey to any other member the membership share or shares, or lot or lots (with or without a share or shares), owned by him. He may make such transfer and conveyance to a person who is not a member but in such case the sale shall be conditioned upon the election of the transferee or grantee to membership in the Club.

When a member shall have transferred all of his membership shares in conformity with the provisions of this Constitution, and when all of his indebtedness to the Club shall have been paid, he shall cease to be a member.

Shares or lots may likewise, upon the same conditions, be sold and conveyed by the estates or legal successors of deceased members.

Sec. 3. No member shall own more than five lots in the Preserve.

Sec. 4. A camp shall not be built on less than one full lot, nor shall more than one camp be built on one lot.

Sec. 5. The owners of the "St. Louis Peninsula" lots numbers twenty-two to twenty-eight, on Little Moose Lake, comprising thirty-five acres, more or less, may divide up and convey among themselves the thirty-five acres, more or less, composed of said six lots as to said owners may seem best, provided, however, that none but members of the Club owning a certificate covering one or more of the said lots Nos. 22 to 28 shall be allowed to own land on said peninsula.

Sec. 6. The Board of Trustees shall not authorize the transfer or conveyance of any part of the Club Preserve except of lots as in this Constitution provided.

Sec. 7. Each deed shall state the number of the certificate of membership under which it is given.

Sec. 8. All assignments, conveyances and deeds of lots made by the Club or its officers, pursuant to resolutions of the Board of Trustees prior to March 1, 1916, are hereby ratified and confirmed.

Sec. 9. Any member may entertain guests at his own cottage or camp or at the Club Houses under such rules and regulations as the Board of Trustees may from time to time authorize or prescribe.

Sec. 10. Every member shall be entitled to hunt, fish and freely pass over the entire domain of the Club, excepting only lots conveyed to members and land set apart for Club buildings and special Club objects, provided that not only must the State laws governing hunting and fishing be observed, but also such special regulations as the Board of Trustees may from time to time establish.

Sec. 11. No member shall be fined, suspended, or subjected to forfeiture of membership without being afforded an opportunity for hearing or defense before the Board of Trustees, provided that the Board shall be the judge of the sufficiency of the notice and reasonableness of the opportunity afforded the member to make his defense.

ARTICLE VIII.

PENALTIES.

Sec. 1. All penalties, prescribed by this Constitution, are so prescribed and shall be enforced solely for the protection of the property, interests and welfare of the Club and its members. The offenses subject to such penalties are as follows:

Any violation of this Constitution or of the By-Laws or rules of the Club.

Any conduct obnoxious to other members of the Club or prejudicial to the interests of the Club.

Killing game or fish out of the season allowed or beyond the amount prescribed by the Laws of the State or regulations of the Club.

Wilful destruction of any portion of the forest or any other property of the Club.

Failure to pay annual dues.

Failure, for a period of three months, to pay any other indebtedness to the Club.

Failure to comply with any order of the Board or its duly authorized Committee.

Sec. 2. The Board may, in its discretion, impose a penalty of a fine not exceeding \$50 for any one of the enumerated offenses (except the failure to pay annual dues or other indebtedness), or suspend the member, associate member or junior member from all membership privileges for a period not exceeding one year, or expel him and decree forfeiture of all his membership rights.

Sec. 3. All fines and indebtedness of every nature due to the Club from any member shall be a lien upon his share or shares in the Club, and upon the lot or lots owned by him. Such charges may be collected as a debt in the manner provided by law, and no transfer of said share or shares or lot or lots shall be valid until all such fines and indebtedness have been paid in full, with interest. When the indebtedness of the member shall amount to \$150 or more, the Club, acting through the Board of Trustees, may, on ten days' notice, sell the share or shares and lot or lots of such member at auction, and, after paying all liens and charges against the same, pay over the balance to such member, his legal representatives or assigns; but no more shares shall thus be sold than are necessary to pay such lien and charges.

Sec. 4. No expulsion from membership shall take effect until affirmed by the written approval of at least three-fourths of the entire Board, but when so affirmed, the membership rights of the person so expelled shall thereupon cease and terminate.

The person thus expelled shall thenceforth be treated as a trespasser and any personal property not removed by him within sixty days after his expulsion, shall thereupon become the property of the Club. The share or shares and any lot or lots with the improvements thereon within the preserve belonging to such a member, may, notwithstanding his expulsion, be sold by him subject to the provisions of this Constitution and By-laws. If he shall not so sell them within one year from the date of his expulsion, such share or shares and lot or lots with the improvements thereon shall revert to and become the property of the Club.

ARTICLE IX.

ELECTION OF BOARD OF TRUSTEES.

At each Annual Meeting, the Club shall elect five Trustees to serve for a term of three years or until their successors are elected, in place of the five Trustees whose terms of office then expire, and the Club shall at the same time also fill any other vacancy or vacancies then existing in the Board of Trustees.

The election of Trustees shall be by ballot. The presiding officer shall appoint two inspectors of election, who shall receive and canvass the ballots and certify the results to the meeting.

In the election of Trustees and in all other matters to be considered and voted upon by the members, each member shall be entitled to one vote, irrespective of the number of shares owned by him, and a plurality of all the votes cast shall be required for the election of any member of the Board.

ARTICLE X.

DUTIES AND POWERS OF THE BOARD OF TRUSTEES.

The entire management and control of the property and affairs of the Club, subject to the provisions of this Constitution, shall be committed to a Board of fifteen (15) Trustees to be elected as hereinbefore provided.

The Board of Trustees shall have power :

1. To elect from their own number, a President, a Vice-President, and from their own number or from the Club, a Treasurer and a Secretary, and an Assistant Secretary, who need not be a member of the Club, all of which officers shall hold office for a period of one year or until their successors are elected by the Board, with the exception of the Assistant Secretary, who shall hold his office during the pleasure of the Board.

2. To fill any vacancy in the Board, or in the officers of the Club, provided that the notice of the meeting at which action is taken shall have contained a statement of the vacancy and that the same is to be filled at the said meeting. The person so elected shall hold office until the next Annual Meeting of the Club or until his successor is elected by the Club.

3. To appoint annually the following Standing Committees : (1) An Executive Committee, to consist of six members of the Board, in addition to the President and Vice-President of the Club, who shall be *ex officio* members of the Executive Committee; (2) a Committee on Membership, to consist of three members of the Board; (3) on Fish and Game; (4) on Sanitary Regulations and Building; (5) on Forestry; (6) a Finance Committee, to consist of three members of whom the Treasurer shall be one, and (7) on Legal matters. It shall also have power to appoint annually an Attorney and a Chief Forester for the Club, and to regulate the compensation for their respective services. It shall also have power to appoint from time to time such special committees from its own membership or from the Club, as it may deem necessary or useful in conducting the affairs of the Club. It shall also have power to employ such agents and servants as it may deem useful for the objects of the Club and to fix their compensation.

All persons appointed under the provisions of this paragraph shall hold their appointments subject to revocation by the Board, which may revoke any of such appointments and fill vacancies as

often and in such manner as it may deem to be for the best interests of the Club.

4. To make and amend By-laws for the Club not inconsistent with this Constitution.

5. To make rules for the use of Club property, and defining and limiting the hunting, fishing and other privileges of the members.

6. To fix penalties for violations of the Constitution, By-laws and Rules, and to enforce the same. It shall also have power, in its discretion, to remit penalties for offenses against the By-laws and Rules and for violations of the Constitution which were not wilfully committed.

7. To fine or suspend any member or to expel and terminate the membership rights of any member for any causes specified in Article VIII, of this Constitution, entitled "Penalties," provided that no decree of forfeiture of membership rights shall take effect until affirmed by the written approval of at least three-fourths of the entire Board.

8. To prescribe rules for the admission of strangers or guests to the privileges of the Club.

9. To fix rates and establish regulations for occupancy of Clubhouses and for the use of Club facilities by members or guests.

10. To make purchases and contracts for the Club; and the Treasurer or any other officer may, by the direction of the Board of Trustees, by resolution passed at any regular or special meeting duly called, be authorized at any time hereafter to procure from any person or persons, corporation or institution, by the promissory note or other obligation of the Club, loans of money to said Club, with or without interest at such rates, and payable on demand or at such times and in such amounts as the Board of Trustees may approve; such loans, however, shall at no time exceed the sum of fifty thousand dollars in the aggregate.

11. Subject to the limitations of the preceding paragraph, the Board of Trustees may purchase for account of the Club the share or shares and lot or lots of any member who may wish to withdraw from membership, by paying to such member such sum as may be mutually agreed upon, and on such payment being made, the membership and all membership rights of the person so disposing of his interest shall cease.

12. To dispose of for the account of the Club any and all unissued membership shares and any and all membership shares now in the Treasury of the Club or which may hereafter be acquired by purchase or otherwise at such price or prices as the Board of Trustees may determine.

13. To call special meetings of the Club to consider a specified subject.

14. The Board may delegate to its sub-committees any of the powers devolved upon it by this Constitution, excepting the election of members, the suspension or expulsion of members or forfeiture of membership rights and the appointment of standing committees.

15. At the Annual Meeting of the Club, the Board shall make a full report of its proceedings during the preceding year, and recommend such measures as it may deem advisable.

ARTICLE XI.

CORPORATE SEAL.

The Board shall provide and adopt a Corporate Seal, with suitable devices, and which shall bear the title of the Club and year of its incorporation.

The Secretary shall be charged with the custody of the Corporate Seal.

ARTICLE XII.

CLUB MEETINGS.

Sec. 1. The Annual Meeting of the Club shall be held on the first Tuesday of February of each year at such hour and

place as the Board of Trustees may designate for the election of members to fill vacancies in the Board of Trustees and for the consideration of such other business as may be brought before it.

If no quorum be present at the Annual Meeting, the presiding officer may adjourn such meeting for two weeks.

Sec. 2. A special meeting of the Club shall be held whenever the Board of Trustees may deem one necessary, or when thirty or more members of the Club shall make to the President a written request for the same, specifying the object or objects of the meeting; and no business other than that specified in the notice shall be transacted at said meeting.

Sec. 3. The time and place of holding all special meetings shall be fixed by the Board of Trustees.

Sec. 4. Notice of every meeting of the Club shall be mailed by the Secretary at least five days before such meeting, to every member of the Club to the address last given by such members to the Secretary.

Sec. 5. A majority of members present in person or by proxy shall constitute a quorum at an annual or special meeting.

ARTICLE XIII.

LUMBERING RESTRICTIONS.

No portion of the Club's Preserve (except that portion of Township Six north and west of Hardscrabble Lake and the southerly half of Township Two) shall be sold or leased, and no privileges, rights or easements shall be granted for the use of roads, streams, lakes or other waters, or of any portion of the Club's territory, for the purpose of lumbering operations of any kind, unless such proposed sale, lease or easement with the terms and conditions thereof be first submitted to a regular or special meeting of the Club, on notice, embodying the terms of such proposed transaction, mailed to each member of the Club ten days before such meeting, and the same be approved by at least

two-thirds of the entire membership of the Club by vote or consent in writing.

ARTICLE XIV.

AMENDMENTS.

Sec. 1. This Constitution may be amended by a vote of at least two-thirds of the members of the Club present in person or by proxy, at any meeting, provided the proposed amendment shall have been mailed to every member of the Club (directed to the last address furnished by each member) at least ten days before the meeting at which the amendments are to be considered; but the restrictions as to ten days' notice shall not apply to the amendment of a proposed amendment when being acted on by the Club.

Sec. 2. Such amendments may be proposed by the Board of Trustees or by members of the Club, and it shall be the duty of the Board of Trustees, in the event of a proposed amendment in writing being presented to it, bearing the indorsement of thirty or more members of the Club, to give notice of such proposed amendment, and to call a special meeting of the Club to act thereon, unless the proposers shall have requested that the proposed amendment be submitted to the ensuing Annual Meeting, in which case the Secretary will send notice thereof accordingly.

ARTICLE XV.

REPEAL.

The Constitution of the ADIRONDACK LEAGUE CLUB as in force March 1, 1916, is hereby amended so as to conform to the provisions of this revision thereof. Any provisions of said Constitution as in force March 1, 1916, which are omitted from or which are inconsistent with this revision are hereby repealed.

BY-LAWS

ARTICLE I.

CERTIFICATE AND TRANSFERS OF MEMBERSHIP SHARES.

1. Membership Certificates shall be in a form approved by the Board of Trustees, and shall be signed by the President and Secretary, and have the seal of the Club affixed thereto.

2. Membership shares may be transferred on the books of the Club upon the surrender of the certificates—either by the holder in person or by attorney; and the surrendered certificate shall be pasted in its proper place into the book from which it was taken when issued.

3. **TRANSFER FEE.** A fee of \$25, for the transfer of shares, shall be charged when a member shall by such transfer cease to be a member of the Club.

This Transfer Fee of Twenty-five Dollars is not to be charged against the estate of a deceased member when his or her share is transferred to a member of his or her immediate family, nor is it to be charged between members of the same family where the Club membership in either case is not thereby reduced in number.

4. The persons named in such certificate as the owners shall be deemed and considered the sole owners of the shares therein respectively specified, until the actual transfer of the same as aforesaid. All transfers of the said shares by the persons who are named in the said certificate as owners, shall be valid for all purposes, so far as this Club is concerned. Each member shall be liable for dues for each membership standing in his or her name until such time as the certificate has been transferred on the books of the Club and a new certificate issued to another member in place thereof.

ARTICLE II.

HUNTING AND FISHING REGULATIONS.

1. As soon as possible after the adjournment of the Annual Meeting of the Club, and not later than May first in each

year, the Board of Trustees shall adopt and issue to all members a special code of regulations for the year, defining the rights and duties of members, as to hunting and fishing within the domain of the Club. Printed copies of such code shall also be posted in the Club's territory where directed by the Board.

2. Such regulations shall take effect upon a date to be specified in the code, and shall continue in force until superseded by the regulations for the following year—provided the annual code may at any time be altered or amended by the Board upon giving at least ten days' notice to all members of the alteration or amendment and of the date when the same shall take effect.

3. For the purpose of this article, hunting and fishing rights are defined as privileges granted by the Club to its individual members, without reference to the number of membership shares held by such members.

4. The allowance of every member shall be charged with the game or fish taken or killed by any member of his family or other guest, and every member of the Club shall be held strictly accountable to the Club for the observance of the Hunting and Fishing Regulations by his or her guests (including members of his or her family) and by his or her employees.

5. RESTRICTION OF GUESTS TO FISH AND HUNT.—No guest shall be permitted to fish or hunt on the Preserve in the absence—from the Preserve—of the inviting member or a member of his or her family.

No exception shall be made to this rule, except where a member has accompanied his or her guest to the Preserve in good faith and is unexpectedly called away by some business or other pressing engagement.

ARTICLE III.

CLUB RULES.

1. As soon as possible after the adjournment of the Annual Meeting of the Club, and not later than May first in each year, the Board of Trustees shall adopt and issue to all members a

special code of rules for the year, regulating the use by members and their guests of Club and Boat Houses, camps, boats and other property of the Club, the use of timber for fuel and building purposes, and generally such rules for the government of members, their guests and servants, and the agents and employees of the Club, as the Board may deem requisite.

2. Such rules shall take effect, continue and be subject to alteration and amendment in the manner prescribed by Section 2, of Article II., of these By-Laws, entitled "Hunting and Fishing Regulations."

ARTICLE IV.

DUTIES OF OFFICERS.

1. The President, or in his absence the Vice-President, shall preside at all meetings of the Club and of the Board of Trustees, and shall sign certificates of membership, and perform such other duties as may devolve upon such officer by the laws of the State and requirements of the Constitution, By-Laws or Rules of the Club, or the order of the Board of Trustees.

2. The Secretary shall issue written or printed notices of all meetings of the Club and of the Board of Trustees, and shall keep the minutes of such meetings. He shall be the custodian of the Club seal and certificate book, sign certificates of membership and Club deeds jointly with the President, conduct the Club correspondence, furnish to the Treasurer the names of all persons elected to membership, and perform such other duties as may be assigned him by the laws of the State, the Constitution, By-Laws, or Rules of the Club, by the Board of Trustees, or by the Executive Committee.

3. The Treasurer shall have the collection of all the funds of the Club, and shall deposit the same to the credit of the Club in a financial institution designated by the Board of Trustees to be the depository of the Club. Payment of all bills and debts approved by the Executive Committee, or by order of the Board of Trustees, shall be made by check drawn on the depository, signed by the President or Vice-President and

Treasurer or Secretary, and in the absence or disability of both the Treasurer or Secretary, by the Assistant Secretary.

4. The Treasurer, if required, shall give a bond for the faithful discharge of his duties, in such amount and with such securities as the Board of Trustees may require.

5. Notice of indebtedness to the Club must be sent by the Secretary to the member in default to the address last given by such member to the Secretary, at least ten days before the infliction upon such member of any penalty for non-payment of such indebtedness.

ARTICLE V.

THE EXECUTIVE COMMITTEE.

1. After the publication of the Annual Hunting and Fishing Regulations and Club Rules by the Board of Trustees it shall be the duty of the Executive Committee, subject to the supervision of the Board, to enforce the same.

2. The Executive Committee is also charged with the direction of such affairs of the Club as may require action during the intervals between meetings of the Board of Trustees—excepting only the four special duties of the Board designated in Section 14 of Article IX. of the Constitution. It shall be subject to the supervision of and report all its proceedings to the Board of Trustees.

ARTICLE VI.

COMMITTEE ON MEMBERSHIP.

1. Each candidate for membership must be proposed and seconded by two members in their own handwriting on application blanks furnished by the Club's Secretary, and must be personally known to the proposer and seconder, both of whom must be members in good standing and not members of the Committee on Membership.

2. The proposer and seconder of a candidate for membership must communicate in writing to the Committee on Mem-

bership the name, address, occupation and information regarding the immediate family and Club membership, if any, of the person proposed, and such other information as will enable the Committee to act upon the nomination without delay.

3. The name, address and occupation of the person so proposed, with the names of the proposer and seconder, must be mailed to each member of the Club at least ten days before action is taken on such proposal, and while the Club Houses are open must also be posted upon a bulletin board to be kept for that purpose in a conspicuous place in each of the three Club Houses.

4. The Committee on Membership shall carefully examine the qualifications of each candidate for membership and if the application for membership is approved by the Committee it shall refer the application with the approval of the Committee endorsed thereon to the Board of Trustees for action.

5. If a candidate does not qualify as a member as provided for in Article IV. of the Constitution, and by payment of the semi-annual dues within thirty days after the notice of election shall have been sent to the candidate by the Club's Secretary, the election shall be considered void.

6. The Board of Trustees may require the Committee on Membership to investigate any charge against a member involving a forfeiture of membership rights before proceeding to formal trial thereon, in which case such Committee shall report the result of its investigation to the Board.

ARTICLE VII.

AUDITING COMMITTEE.

1. At least one month prior to the Annual Meeting of the Club the Board of Trustees shall appoint from its own number or from other members of the Club, or from both, a special Auditing Committee of three members, provided that no officer of the Club or member of the Executive Committee shall be a member of such Auditing Committee. This Committee shall have the power to employ for the account of the Club a com-

petent auditor to assist them in making their examination of the books of accounts, as provided for in the next section.

2. It shall be the duty of such Committee to examine all financial accounts, records and vouchers of the Club covering transactions since the preceding Annual Meeting; and in the discharge of its duty it shall have right of access to and inspection of all official records or correspondence of the Club.

3. Such Committee shall report in writing its findings to the Board, which shall include such report in the Annual Report submitted by the Board at the Annual Meeting of the Club.

ARTICLE VIII.

EXPENSES.

Neither the officers, Trustees nor members serving on Committees shall receive any salary or compensation for services thus rendered to the Club; but any of them shall be reimbursed for all necessary expenses sanctioned by the Board of Trustees and incurred for the benefit of the Club, but this shall not prevent any officer, trustee, or member of the Club whose salary or compensation has already been or may be hereafter fixed by the Board of Trustees, from receiving such salary or compensation while serving on such Committee.

ARTICLE IX.

THE ATTORNEY FOR THE CLUB.

1. The Attorney for the Club, under the direction of the Board of Trustees, shall conduct all suits and prosecutions in which the Club is either complainant or defendant, and shall give to the Board of Trustees, the Executive Committee, and to any officer of the Club when required, in the exercise of any of their official duties, legal counsel.

2. He is authorized, without express orders of the Board or Executive Committee to prosecute for trespass or misdemeanor committed against the Club or its property, whenever he has information which, in his judgment, warrants such prosecution.

3. When required by the Board or by the Executive Committee, he shall institute and conduct proceedings against any member of the Club for violation of the Constitution, By-Laws, Regulations or Rules.

ARTICLE X.

COMPLAINTS.

No complaint by a member as to any act of a fellow member or of any officer, committee or employee of the Club will be considered, unless made in writing and submitted to the President, Secretary or a member of the Executive Committee.

ARTICLE XI.

1. All building operations on the Club Preserve must be suspended from July 15th to October 1st, inclusive, with this exception, however, that repairs and incidental work on property can be made by referring the same to the Executive Committee for approval or disapproval.

2. No stables are allowed on members' lots, and no domestic cattle shall be kept on the lots.

ARTICLE XII.

RENTAL OF CAMPS AND COTTAGES.

Camps or Cottages on the Preserve can be rented to members of the Club only, and for the occupancy of such lessee.

ARTICLE XIII.

No Trustee or other member of this Club is authorized to involve the Club in any debt whatever, either directly or indirectly, without previous authorization by the Board of Trustees or the Executive Committee.

ARTICLE XIV.

AMENDMENTS.

These By-Laws may be amended at any meeting of the Board of Trustees by a vote of two-thirds of the members present—provided that at least five days' notice in writing of the proposed amendments shall have been given to each member of the Board.

CODE OF REGULATIONS FOR YEAR 1921-1922

PRESIDENT AND GENERAL MANAGER.

In addition to his duties as President, the President and General Manager shall as General Manager, have general charge of, and supervision over, the business affairs and operations of the Club under the Board of Trustees.

SECRETARY.

The Secretary, or in his absence or disability the Assistant Secretary, shall issue written or printed notice of all meetings of the Club and of the Board of Trustees, and shall record and keep the minutes of such meetings; shall be the custodian of the Club Seal and certificate book and share ledger, sign certificates of membership and Club deeds jointly with the President, conduct the Club correspondence, furnish to the Treasurer the names of all persons elected to membership and perform such other duties as may be assigned to him by the Laws of the State, Constitution, By-Laws or Rules of the Club and by the Board of Trustees, Executive Committee or the President.

TREASURER.

The Treasurer shall be responsible for the collection of all funds of the Club and shall be accountable for the deposit of the same to the credit of the Club in a financial institution designated by the Board of Trustees to be the depository of the Club. Payment of all bills for supplies furnished or services rendered to their respective departments, properly vouchered and approved by the Superintendents thereof or the Assistant to the Treasurer, or by order of the Board of Trustees, shall be made by check drawn on the depository, signed by the Treasurer or his deputized representative and countersigned by the President or his deputized representative. The Treasurer shall furnish the Secretary with a list of members who are in default so that notice of indebtedness may be sent to the members at least ten days prior to the infliction of any penalty.

ATTORNEY FOR THE CLUB.

The duties of the Attorney for the Club as prescribed in Article IX of the By-Laws shall stand. The Attorney for the Club shall report direct to the President of the Club.

ASSISTANT TO TREASURER.

The Assistant to Treasurer, appointed annually by the President and Treasurer, shall supervise the Club-house and general bookkeeping of the Club; approve vouchers for payment; receive and deposit for the account of the Club, all moneys in payment of indebtedness or otherwise; keep the necessary books of account—always at the disposal of the Treasurer, his representative or the auditor for the Club—to enable the Treasurer and Board of Trustees to be constantly familiar with the financial condition of the Club and furnish the Treasurer with complete financial statements (including statement of operations, trial balances, balance sheets, etc.) at the close of each month and otherwise as required. He shall be required to give bond for the faithful discharge of his duties in such amount and with such securities as the Board of Trustees may require.

BOOKKEEPERS

The Bookkeepers will be under the jurisdiction of the Treasurer's representative, who will issue the necessary instructions to them regarding their work. Bookkeepers will be engaged by the Treasurer or his Assistant, subject, however, to the approval of the Managers. All Lodge Bookkeepers shall be under the personal direction and supervision of the Managers while on the Club Preserve, who in turn will be responsible for their efficiency and conduct to the Treasurer's Department.

ASSISTANT TO THE PRESIDENT AND GENERAL MANAGER.

The Assistant to the President and General Manager shall represent the President and General Manager in all matters referred to him by his superior officer. Among other things he

shall have full charge and direction of all matters relating to Club House care and operations, transportation and purchasing.

SUPERINTENDENT OF PRESERVE AND CLUB FORESTER.

The Superintendent of Preserve and Club Forester shall have full charge and direction of all matters relating to the Preserve and Forestry Departments. He shall employ and discharge all employees under his jurisdiction; and shall report directly to the President or his assistant, and receive all orders and instructions for same.

The practical working organization of the Club is shown in chart form on the insert between pages 72 and 73 and will be in full force and effect during the Club year 1921-1922, or until revised by order of the Board of Trustees.

MANAGERS.

Each Manager has personal charge of his Club House, boats, structures, employees, guides and the Club property in the immediate vicinity of the Club House, and shall employ and discharge all persons employed in and about Clubhouses, with the exception of Lodge Bookkeepers. He is especially charged with the duty of thoroughly enforcing all the sanitary regulations pertaining to the Club House and the Club House grounds and cottage sites. He shall keep the grounds belonging to the Club House well cleaned up and wholly free from everything offensive.

He shall fearlessly enforce the Rules of the Club and keep a complete record of all violations thereof that shall come to his notice whether of employees or members.

The Manager of Little Moose Lodge has jurisdiction over the Club House tract and supervision of cottage sites at Little Moose Lake and the custody of keys of camps in the territory lying north of the South Branch of Moose River, except Proctor Camp. He will also have custody of key of Green Lake Camp.

The Manager of Bisby Lodge has jurisdiction over the Club House tract and supervision of cottage sites at Bisby Lake and the custody of keys of camps in the territory lying between the South Branch of Moose River and North Lake, except Green Lake Camp. He will also have custody of key of Proctor Camp.

The Manager of Honnedaga Lodge has jurisdiction over the Club House tract and supervision of cottage sites at Honnedaga Lake, and the custody of keys of camps lying south and east of the territory assigned to Bisby district.

GAME WARDENS.

Game Wardens will be appointed by, report to and receive instructions from the Superintendent of Preserve and Club Forester or the Chief Game Warden. They will be given a set of instructions governing their conduct on the Club Preserve and furnished with the official badge on deposit of \$1.00, which will be refunded when the badge and instructions are returned in good condition. They will have their headquarters at given points on the Club territory and will be allotted a district for patrol, during the open season. It shall be the duty of every Game Warden to keep the trails, approaches to landings, boats, bridges, outlying camps, etc., in his particular district in good condition; report to his Superintendent the misuse of any outlying camp (giving name of the party last there which will be found in the camp register) and ascertain that every member, guest, guide or employee in his territory is in possession of the proper insignia, whether it be the membership or guest card or button, and in the case of guides and employees the badge. It shall be his duty to see that persons occupying outlying camps register in the book provided for that purpose and report to his Superintendent the names of those who do not so register. Every Game Warden shall keep at the outlying camps an adequate supply of necessary materials to enable him to make repairs when forced to remain at a camp on account of weather conditions or otherwise. Game Wardens when making

Secretary-
E. W. LEWIS.
25 Broadway.
City.

Ass. Secretary.
THEO. BARBER.
25 Broadway.
City.

Supt. of Island General Manager.
RAYMOND BARBER.
Old Fort N. Y.

Asst. Supt.
JAN. JONES.
Old Fort N. Y.

Chief Game Warden.
W. S. BARNARD.
Atwell.
N. Y.

Transportation Manager.
ARMOND J. CHAPADEAU.
Forestport, N. Y.

Assist. Agent.
JONES.
E. N. Y.

-61213-6/214-

ADIRONDACK LEAGUE CLUB.
CHART
OF
ORGANIZATION.

Board of Trustees.

Executive Committee

Other Committees

President and General Manager.
WILLIAM PHILLIPS HALL. 29 BROADWAY N.Y. CITY N.Y.

Treasurer -
E.W. BULKLEY.
28 Broadway.
N.Y. City.

Vice-President -
GEORGE H. STORM.
545 East 71st St.
N.Y. City.

Attorney -
WM. H. VAN STEENBERGH.
27 Cedar St.
N.Y. City.

Secretary -
NELSON LEWIS.
29 Broadway.
N.Y. City.

Assistant to Treasurer.
THEODORE H.M. WISE.
29 Broadway.
N.Y. City.

Assistant Secretary.
HARRY W. BARBER.
29 Broadway.
N.Y. City.

Department of Preserve and Forestry.
Department of Clubhouses, Purchases and Transportation.

Supt. of Preserve and Club Forester.
RAYMOND E. HOPSON.
Old Forge, N.Y.

Assistant to President and General Manager.
HARRY W. BARBER.
Forestport, N.Y.

Office Assistant.
JAMES E. SCANLON.
Old Forge, N.Y.

Office Assistant.
STUART G. JONES.
Old Forge, N.Y.

Chief Game Warden.
W.S. BARNARD.
Atwell.
N.Y.

Chief Camp Boat
and Dock Warden.
PETER McDERMOTT.

Clubhouse Managers.
CHARLES FOREMAN.
FRANK C. RUPPERT.
JAY D. SHAFER.

Transportation Manager.
ARMOND J. CHAPADEAU.
Forestport, N.Y.

Assistant Forester.

Purchasing Agent.
STUART G. JONES.
Old Forge, N.Y.

their regular tour of outlying camps should check up the utensils on hand and report any shortages, so that a complete camp equipment will be at the disposal of members or guests at all times. It shall be the duty of every Game Warden to see that the Law of the Woods is observed and offenders, if any, reported to the proper person.

GUIDES.

Guides must be approved and qualified by the Superintendent of Preserve and Club Forester or the Chief Game Warden and shall receive a certificate of qualification to that effect before they can be employed on Club territory. It shall be the duty of every guide to faithfully observe all the Rules and Regulations of the Club, and to promptly report to the Superintendent of Preserve and Club Forester all poaching and violations of the Club Rules which may come to his knowledge, together with the name of the offender, if known.

Every guide shall wear the official badge and carry the book of instructions. Both will be furnished by the Superintendent of Preserve and Club Forester on deposit of \$1.00 and when they are returned in good condition the \$1.00 will be refunded.

Guides and employees are not allowed to fish or hunt on the Preserve.

Guides and employees are forbidden to carry firearms on the Preserve at any time except when specifically authorized in writing so to do by the Superintendent of Preserve and Club Forester.

A guide carrying firearms on the Preserve will be presumed to be violating this rule, and unless he can show specific authority will be deemed to be hunting.

No guide or other person employed by the Club or by its members or guests shall carry any firearms on the Preserve at any time, under any conditions or circumstances, unless specially authorized in writing by the Superintendent of Preserve.

The use or carrying of automatic firearms, including both rifles and revolvers, upon the Preserve is absolutely prohibited, and no member, guest or any other person shall bring any such automatic firearms upon the preserve at any time, or permit the same to be so brought.

No private rifle range is allowed on the Preserve. The carrying of loaded guns, pistols or firearms of any description on the trails or elsewhere on the Preserve, and the discharging of guns, pistols or firearms at any place on the Preserve other than the established rifle range, is forbidden except during the deer hunting season.

In addition it shall be the duty of every guide to see that parties register at the Camps in the book provided for that purpose and that the camps are left in good condition.

MEMBERS.

Members and guests will be required to observe the rule that *all* visitors to the Preserve *must* be registered at one of the Club Houses; if staying at a private Camp, both members and their guests are to be registered at the adjacent Lodge.

Members and guests will be required to approve by signature, on "tickets" that will be provided, the charges for all supplies furnished, and services rendered, as well as all other charges, and when bills are rendered they are requested to remit the amount due to the Treasurer at his office.

Members and guests and their employees, as well as employees of the Club, are notified that under a resolution of the Board of Trustees "personal property of any description of members, guests or employees left at the Preserve shall be at their own risk, and are not insured by the Club," and that a notice to that effect shall be posted at the three Club Houses.

Bills against members for charges will be rendered at the respective lodge center, payable by check to the order of the Adirondack League Club direct to New York or through lodge accountant, preferably to the latter. Bills rendered at lodge only

cover the period for which rendered, unpaid previous bills not being included, as the accountants are only required to keep up the current work. Lodge accountants have been instructed not to cash any checks unless drawn to their order as accountant, to the order of cash or to bearer.

Bills against members are due when rendered and shall be considered delinquent after thirty days. Interest at the rate of six per cent. per annum shall be charged on all delinquent accounts. Whenever bills against any member aggregate \$200, the Treasurer shall notify such member that unless same are paid in fifteen days further credit will be suspended.

STORAGE OF CARS, ETC.

Chauffeurs of members or guests will not be given room or board at Little Moose Lodge or Winterhouse.

Owing to the limited storage facilities those automobiles of members stopping at Little Moose Lodge, and driven by chauffeurs will not be stored by the Club, but approved quarters in Old Forge will be recommended.

One automobile only of each member not having a chauffeur or having a chauffeur living with him in his camp, will be stored by the Club at Club rates, if it has vacant space. In the event of there being storage space unused for this purpose, those cars driven by chauffeurs, or the second car owned by a member, may occupy the vacant space until it is needed for cars as above required.

HIRING OF ACCOMMODATIONS AT CLUB HOUSE.

Members have up to June 15th to secure rooms in July and after June 15th, they shall be rented to guests, if members have not applied; members shall likewise be given up to July 15th to secure rooms for August.

BOATS AND TRAILS.

The attention of the members is called to that "law of the woods" which requires every person crossing any water that

is provided with two or more boats for crossing to leave one boat at least at the landing from which he starts, for the use of the next party following.

At North Lake this "law" is retained as the absolute rule of this Club; and any guide or member who shall neglect to observe this rule at this crossing shall be subject to a fine of \$5.00 for each offense; and the same shall be charged against the offending member or the guide and collected by the Manager, unless excused by the Executive Committee for good cause shown.

COMMISSION ON RENTALS AND SALES.

A commission of five per cent. (5%) shall be charged on all rentals of camps made through the New York Office and a commission of two and one-half per cent. (2½%) shall be charged on sales of camps.

CAMP AND BOAT ASSIGNMENTS.

Parties desiring to use any of the outlying camps or boats shall first apply to the Manager and be booked for such camp, or be assigned the use of such camps or boats for a period not exceeding one day. In the event, however, the same are not wanted by another party the time may be extended by the Manager. Only members who will agree to occupy outlying camps from time to time will be granted reservations of the same.

No member shall have at any one time more than one camp for fishing or one hunting territory assigned to him or her, upon the Manager's books, and all applications shall be made by members in writing, to the Manager having jurisdiction of the Camp for which assignment is desired.

A charge of \$2.00 per day of twenty-four hours or less will be made for camps, payment of same to be made at the time camp is engaged; and such payment shall not be refunded unless the reservation be cancelled by written notice at least one week before the date thereof.

Parties occupying outlying camps, or using boats belonging to the Club on the outlying waters, shall be held strictly re-

sponsible for any injury done to the Camp, furniture or boats, or failure to keep the same in good and satisfactory condition.

FOREST FIRES.

Extraordinary care and precaution against the starting and spread of fire is required of every member and employee.

The place for a fire should be carefully chosen so that trees may not be injured, and in no case should fire be started against stumps, or by roots of trees where the fire may gradually work down and along the roots and rootlets, igniting the duff beneath, and so starting a fire under the surface which may easily be unnoticed and which may result in serious harm to the forest. *In every case*, on leaving a camp or picnic-place, the camper should make sure that the fire is *completely* extinguished.

Too great care cannot be given to this matter. Neglect of it may result in incalculable loss to the Club.

MAIN TRAILS.

No main trail within one mile of Little Moose Lodge shall be crossed by any horse or motor drawn vehicle, excepting on snow, unless such trail is planked or otherwise properly protected.

GUESTS.

1. Guests may be introduced by members to the privileges of the Preserve and Club Houses, or by invitation of the Club through its President or Executive Committee, but guests will not be entertained at a Club House to the exclusion of members.

2. A member can have but one male guest at a Club House at a time for two weeks only; not renewable in the same year for the same person; but any member of the Committee on Management appointed for each Lodge may endorse on guest tickets extension of time.

3. Members' families are entitled to Club privileges and the preceding guest restrictions do not apply to women. A

member's family, for the purpose of this section, does not include men above the age of 21.

4. Guest tickets for persons intending to occupy rooms at Club Houses at any time between July 15th and September 15th shall not be issued to any person having previously had similar privileges at Club Houses unless a season intervenes or unless in the opinion of the President, or of the Secretary, the best interests of the Club would be served by waiving this rule in any individual case. This rule shall not apply to Executive Committee tickets.

5. Guest tickets signed by the President may be obtained from the Secretary, but members applying for them must furnish the guest's name and date of visit. The Secretary is not allowed to furnish blank tickets.

6. The guest must register at one of the Club Houses on his arrival and present his guest card to the Manager, who will record the number, name of guest and inviting member, and date of presentation. He or she will then countersign the same and return to holder. This rule must be enforced.

7. Guest tickets will be void if presented by any other party or parties than those named thereon, and, if presented by a party or parties not mentioned on the ticket, said ticket will be cancelled immediately by the Club.

8. No guest shall be permitted to fish or hunt on the Preserve in the absence—from the Preserve—of the inviting member, or a member of his or her family—Art. II, Sec. 5, By-Laws. No exception shall be made to this rule except where a member has accompanied his or her guest to the Preserve in good faith and is unexpectedly called away by some business or other pressing engagement.

9. There is no restriction as to number of guests in private cottages, but such guests, whether men or women, have no fishing or hunting rights, or right to be upon the Preserve, except such as are secured by guests' cards duly recorded with the Manager of the adjacent Lodge. Not more than one guest at

a time, however, shall be allowed to fish or hunt on the score of one member.

DOGS.

Dogs belonging to members occupying camps only, who may legally be brought upon the Club Preserve in accordance with the laws of the State of New York, shall be permitted on the Preserve when confined to the lots of individual members and if said dog or dogs are found off the owner's lot or lots, such owner will be subject to a fine of \$5.00 for each offense.

FISHING AND HUNTING RULES**FISHING.**

The Rules of the Club as to Fishing and Hunting are as follows:

1. **Brook Trout.** The open season for taking Brook or Bisby Trout begins the first Saturday in April and ends August 31st, inclusive.

2. "Brook Trout less than 8 inches shall not be killed. Any person violating this rule will be subject to a fine of \$10.00 for each fish.

It is urged that when fish less than 8 inches are hooked great care be exercised in releasing to prevent killing. The hand should always be wet when handling such fish.

As the Club is now planting large numbers of Brook Trout averaging over 6 inches, and as the cost and the transportation labor is great, everyone should assist in giving the fish a chance to develop.

3. No more than 20 Brook or Bisby Trout, the weight of which may not exceed 10 pounds, shall be killed in any one day by any member.

4. **Lake Trout.** The open season for taking Lake Trout begins April 1st and ends September 30th, inclusive.

5. Lake Trout, Ouananiche or Land-locked Salmon less than fifteen inches in length shall not be killed.

6. No more than 5 Lake Trout, Ouananiche or Land-locked Salmon collectively shall be killed in any one day by any member.

7. **Black Bass.** The open season for taking Black Bass begins June 16th and ends November 30th, inclusive.

8. Black Bass less than ten inches in length shall not be killed.

9. No more than 15 Black Bass shall be killed in any one day, or more than 24 in any one day when two are fishing from one boat.

10. All fish taken by families or guests of members shall be charged against the member's allowance.

11. Fish shall not be sent out from the Preserve, and members shall not take with them more than the limit of one day's catch, not to exceed 25 pounds of Lake Trout or 10 pounds of Brook Trout.

12. No fishing shall be allowed in Comb's Brook or the ponds at the Hatchery, or in the outlet of Little Moose Lake.

13. The taking of fish in Panther Lake from June 1, 1921, to the close of the season is prohibited.

14. No fishing for speckled trout shall be permitted on the Preserve, except by fly fishing—the only exceptions being the following waters: Little Moose Lake, Honnedaga Lake, The Bisby Lakes, East Lake, Canachagala Lake, Woodhull Lake and Green Lake. The Superintendent has been instructed to post all of the principal pools in the River, Brooks and Lakes to that effect.

15. Set, trap lines and tie-ups are prohibited by the State Law. The method of catching trout or lake trout by buoy fishing on Little Moose Lake is prohibited by order of the Fish and Game Committee.

16. No boat or canoe shall be left over night on or adjacent to Mountain Pond, Pinchnose Pond, Combs Lake, or the Oxbow unless accompanied by a member or a guest.

HUNTING.

[The use of the "Maxim Silencer" or any other invention for muffling or deadening the report of any firearm, or having in possession the same, is absolutely prohibited on the Preserve.]

1. **LICENSE.** Under a recent statute of the State of New York every non-resident member of the club and a tax-payer of the State will have to obtain a hunting license to hunt, the cost of same being \$10 per year for license and fifty cents for Clerk's fees.

Every non-resident member of the Club will have to obtain a license to fish, the cost of same being \$2.50 per year.

Every resident member of the Club will have to pay for a resident license the sum of \$1.00, and ten cents for Clerk's fees.

Licenses can be obtained from any County, City or Town Clerk of the State of New York, and are good from date of issue to December 31st of each year, and must be carried on the person. The non-resident has the privilege of taking one deer out of the state under conditions prescribed by the Commission.

A license costing \$1.00 is required for netting minnows for bait.

2. **DEER.** The open season for hunting wild deer shall be from October 15th to November 15th, both inclusive.

No more than one wild deer, having horns not less than three inches in length shall be killed on the Preserve in one season by any member or guest. The carcass, or a part thereof, can be transported only when accompanied by the actual owner.

3. **Fawns.** Fawns in spotted or red coats shall not be killed nor any part thereof be possessed at any time.

4. **Hounding.** Deer shall not be hunted, pursued or killed with any dog. Any person may, and it is the duty of every Game Protector, to kill a dog found in the Adirondack Park or in a deer forest pursuing deer, and no action for damage shall be maintained against a person for such killing.

5. **Traps and Lights.** No traps, salt lick, or other devices to entrap or entice deer shall be made, set or used; nor shall deer be taken by aid or use thereof. No jack-lights or other artificial light shall be used in taking deer.

6. **WILD MOOSE and ELK.** The killing of Moose or Elk, at any time, is strictly forbidden by the laws of the State. Any one violating this law is subject to imprisonment and heavy fine.

7. **BEAVER** shall not be killed at any time under penalty of \$100.

8. **GRAY or BLACK SQUIRRELS.** The open season for hunting Gray or Black Squirrels shall be from October 1st to November 15th, both inclusive. Five in a day.

9. **HARES and RABBITS.** Varying hares may be taken and possessed from October 1st to March 1st, both inclusive. Cottontail rabbits from October 1st to March 1st, both inclusive. Six varying hares or cottontail rabbits in one day.

10. **RUFFED GROUSE or PARTRIDGE.** The open season for hunting Ruffed Grouse or Partridge begins October 15th and ends November 15th, inclusive. No person shall take more than 10 Grouse or Partridge during the open season, nor more than 2 in a day.

MISCELLANEOUS

1. The use of the "Maxim Silencer" or any other invention for muffling or deadening the report of any firearm, or having in possession the same, is absolutely prohibited on the Preserve.

2. Shooting on or near Little Moose, First Bisby and Honnedaga Lakes is forbidden while said Club Houses are open, except on ranges selected by the Advisory Committee on Management for that purpose.

3. No loaded gun shall be brought into any Club House nor upon a Club House lot. In approaching any Club House by water, guns must be emptied before landing at the dock. The penalty for infringement of this rule is \$1.00, which shall be collected by the Manager.

4. No boat propelled by steam, hot air, naphtha, gasoline or electricity shall be put on any of the waters of the Preserve without permission first being obtained from the Board of Trustees or Executive Committee.

5. No person with pulmonary tuberculosis can be taken into any of the Club Houses, Club Cottages or Outlying Camps.

6. Gambling shall not be permitted on the Club Preserve.

FISH AND GAME RECORDS.

1. Members and guests, whether living in one of the Club Houses or in a cottage, must promptly record the number and weight of fish taken and of deer and game birds killed. A book for that purpose is kept at each Lodge. This important rule must be strictly enforced by the Managers.

2. Persons under twenty-one years of age and guests of members shall not be allowed to hunt on the Preserve unless accompanied by a qualified Guide.

3. The Lodge Manager shall have charge of the allotment of hunting territory on the Preserve to members and guests during the hunting season, under the direction of the



A FAWN FOUND NEAR THE HEAD OF NORTH LAKE IN JUNE, 1920.

Superintendent of Preserve and Club Forester and the resident Fish and Game Committee.

4. Cards will be furnished all camp owners, to be filled out weekly, showing amount of fish and game killed by the member or his or her guest. Members stopping at the Club House must report promptly to the Manager all fish and game killed by them and their guests.

5. Hunting and fishing rights are defined by the By-Laws (Art. II., Sec. 3) as privileges granted by the Club to its individual members without reference to the number of membership shares held by such members.

CAMP SITES AND STRUCTURES.

1. Cottages and camp sites are private property, held subject to restrictions involving the interest of other members.

2. Tree cutting is subject to the approval or disapproval of the Advisory Committee on Management. No clearing or cutting of trees on the lake front is permitted without the approval of the Advisory Committee on Management being first had. This rule is mandatory and is a part of the restricted ownership of Club lots. The shore scenery belongs to all members, and any cutting of trees should be carefully considered with respect to the interest and enjoyment of all. For the purpose of making this important rule effective, lot owners are notified to report to and consult with the Advisory Committee on Management before cutting any trees or making any shore improvements.

3. New structures on Little Moose Lake shall be stained either brown or dark green or left natural color. In refinishing old structures the shades of brown or dark green shall be matched as nearly as possible. For all proposed structures, other than small additions, lean-tos and the like, on Little Moose Lake, plans and specifications prepared by an architect must be submitted for approval to the proper authorities. No structures on shore line of Little Moose Lake shall be wider than thirty feet on water front.

4. Plans of all structures must be approved before construction begins by the Advisory Committee on Management for that Lake on which the proposed building is to be located. Plans of all sewage and sanitary installation must be approved before construction begins, by the Committee on Sanitary Regulations and Buildings. No camp or other structure, excepting tents, shall be erected on land owned or controlled by the Club, without previous authorization by the Trustees or the Executive Committee, and every camp or structure so authorized to be built, shall at all times be the exclusive property of the Club, and as such, be under the control of the Trustees.

5. No tennis court shall be located within 100 feet of the shore of Little Moose Lake.

6. No fences are permitted.

7. Members having camps on Honnedaga Lake who desire the Club Launch to deliver mail or stop for any purpose at their respective camp sites, must provide a permanent or floating dock, so located with respect to navigation that landings can be made without necessitating any change in the general direction of the Launch course.

8. The disposal of waste must be strictly in accordance with the following "Sanitary Regulations."

9. During August and September owners of camps on Little Moose Lake are required to use disinfectants in their sewage tanks in sufficient quantity to prevent their disposal beds from becoming obnoxious.

SANITARY REGULATIONS

GENERAL RULES.

The location of all camps and particularly of all out-buildings, closets, cesspools, are controlled by the Club through its Sanitary and Building Committee. Submitted plans must show in detail all house plumbing, location of drains, cesspools and earth closets; methods of sewage disposal and the water supply. Such plans having been approved by the Sanitary and Building Committee, the finished work will be inspected and passed upon by the Club's representative appointed for the purpose.

WATER SUPPLY.

The lakes and streams are important sources of potable water, and the Club, therefore, must enforce stringent regulations against the pollution of the same, in any manner, direct or indirect. Even springs and streams on the lots of members must, for sanitary reasons, remain under the Club's control.

EARTH CLOSETS.

The ordinary privy and privy vault or pit are entirely prohibited. Any closet except of the improved earth type or any similar receptacle, must not be placed within 50 feet of lakes, streams or springs, and would be better at a distance of 100 feet. Water-tight receptacles of a form to be readily handled and cleaned must be so arranged as to receive all matters without soiling surrounding woodwork, ground, etc. For house use the more elaborate earth closet, such as the one patented by Heap and sold by Sargent, may be used. For general use a simple structure with large galvanized pails will be found most convenient and satisfactory. A good, tight box is admissible, but it is apt to become offensive unless kept well filled with ashes and duff, and the front protected with slate or tin to prevent saturation. Under the usual conditions found on the Club tract fine dry wood ashes or duff are the most natural and satisfactory absorbents for use in the closets. The inoffensive condi-

tion of closets depends simply on the use of a sufficient quantity of such material in a fine, dry state and a frequent emptying of pails and receptacles. The ashes or duff should be well dried, screened and stored in boxes or barrels under cover readily accessible to the one in charge of the closets. Each closet should be provided with a box of ashes, etc., with a shovel. The pail contents should be frequently removed and burned on the fire pile. The use of ashes or dry duff instead of earth, lime, etc., will permit of this being done.

LIQUID WASTES.

Modern plumbing fixtures with water-carried sewage should be discouraged, as greatly complicating the problem of sewage disposal. The kitchen sink, hand basin and bath may waste into a pail or a barrel on wheels, and so avoid the necessity for a cesspool. A cesspool means the larger use of water and the retention of wastes till they become offensive and dangerous, and the difficulty of finding simple and safe methods of their disposal results. When it is desirable to put in more elaborate plumbing the owner must submit for approval a complete and satisfactory system for sewage disposal. If the conditions of the site in question be considered not feasible, then the more simple method will be required.

Cesspools, if permitted within 250 feet (and under no conditions to be nearer than 50 feet of any lake or water course) must be water-tight and frequently pumped out and contents distributed over the surface back of the 250 foot limit, when the contour of surface permits, care being taken to prevent the saturation of any one spot, as little purification then takes place. The liquid may be distributed through a hose by hand-pump on two or more suitable places in the woods, prepared by removing the leaf mould and duff and roughly leveling the surface. House waste, chamber slops and wash water must be disposed of while fresh by distributing them over as large an area of open sunny ground as may be practicable, at least 200 feet back

from the lake if the shores permit, and they must not be thrown continuously on the same spot. The disposal of these liquid wastes on the fire pile is not satisfactory as the ground about the fire becomes saturated and the water runs away unpurified.

The disposal of waste from cottages or camps built at foot of steep rises of high hills or mountains is a problem for the Sanitary Engineer to solve. In every such case his services should be secured.

EXCREMENTITIOUS WASTES.

These being the means by which several infectious diseases are transmitted, the total destruction of these materials before such transmission can occur is most desirable. The principal agents of transmission are: contact with water used for drinking and bathing purposes, the preparation of vegetables, etc., and direct transmission to milk and other foods through the agency of common house flies. In order to avoid these dangers, all faecal wastes should be collected in water-tight fly-proof receptacles and preferably burned to total destruction in a properly constructed pit or approved furnace.

The use of flush closets will be permitted only in connection with suitable and approved plants for purifying and sterilizing the sewage. Such plants may also receive the wastes from baths, lavatories, sinks and laundry fixtures. They shall consist of a sedimentation tank, a chemical disinfection tank and a filter composed of clean sand as hereinafter specified.

The sewer provided for the collection of these household wastes shall be of impervious material laid with water-tight joints. It shall terminate at the sedimentation tank as a cast-iron pipe, having an interior diameter not less than four inches and be provided with a vertical leg of same material and size extending downward to a point 20 inches below point where it shall be provided with a brass clean-out cover caulked into the pipe.

The sedimentation tank shall be constructed of masonry, iron or steel and made thoroughly water-tight. Its depth below inlet sewer shall be not less than about 5 feet and it shall have a capacity below said inlet level of at least 4 cubic feet per person using or having access to the plumbing fixtures connected with the plant. The tank shall be made accessible for purposes of examination and cleaning by providing an iron manhole head and cover with not less than 22 inches clear opening. This cover shall be flush with the surface of the ground and be tight fitting in all respects. The outlet piping from the tank shall be at the same level as the inlet piping and be provided with the same type of vertical leg or trap except that a branch opening not less than 3 inches diameter shall be provided at least 12 inches above level of liquid in tank, said opening to be covered with copper wire insect screen, above which point the vertical leg shall extend to a point above the surface of ground and there terminate with an approved cast-iron cowl or vent hood.

The Chemical Disinfection Tank shall receive the overflow from the sedimentation tank. It shall be constructed of masonry and made watertight. The use of iron or steel for this tank is not practicable. The capacity of this tank below level of inlet pipe shall be at least equal that of the sedimentation tank as above specified, and when contents are to be removed by pumping this capacity shall be doubled.

The transfer of contents from this tank to the filters shall be by pumping, if necessary, or if there is sufficient fall, by means of an automatic siphon of the Wagner type. For the use of this siphon a liquid depth of 2 feet in the tank is required and a fall of 1 foot or more from the bottom of tank to surface of filters depending on the distance between them.

A sufficient supply of high-grade bleaching powder, hypochlorite of calcium containing not less than 30 per cent. available chlorine, shall be at all times available and this powder at the rate of 2 oz. per person per day shall be dissolved in water and sprinkled into the tank. A cast-iron manhole similar to that

specified for the sedimentation tank being provided for purpose of access.

The filters shall be clean, fairly coarse sand. Where such sand occurs on the property at a proper location and of sufficient depth, an area equal to 50 sq. ft. per person shall be cleared of all material down to good clear sand and the surface thereof trenched so as to permit a uniform distribution of liquid over the surface of the bed. The banks of the filter shall have easy slopes to preserve their position and all surface water shall be excluded by means of trenches and banks as may be necessary.

Where sufficient quantities of suitable sand do not obtain on the premises excavation shall be made to the necessary size, underdrains laid as hereafter provided and covered with selected broken stone or gravel 8 inches above top of underdrains; above these there shall be placed not less than 2 feet of suitable selected clean sand. The aggregate area of the sand filters shall be not less than 50 sq. ft. per person using or having access to the system; the surface thereof shall be protected by ditches and embankment from all surface wash. It is preferable that the filters should be constructed in two units of equal size with provision for alternating the flow of sewage from one to the other so as to provide periods for rest and cleaning.

The underdrain shall be 4-inch open jointed drain tile laid in trenches not more than 8 feet apart and surrounded with coarse broken stone or gravel. They shall terminate at the surface of the ground at a point not nearer any stream, brook or lake than 100 feet therefrom.

All filter beds, whether natural or artificial, shall be maintained in good working order by scraping, cleaning and leveling as often as required.

All sedimentation tanks and chemical disinfection tanks shall be thoroughly cleaned out at the end of each season and all piping thoroughly drained.

The Club may make such tests by chemical and bacteriological examination of the effluent from the Chemical Disinfection

Tanks and of the filtration from the Filters, and at such times as the Committee on Sanitary Regulations and Buildings may recommend, and in the event of unsatisfactory operation, as evidenced by the results of these tests, the cost of such examinations and tests shall be paid by the persons owning or operating such sewerage plant.

FIRE PILES.

The use of the fire pile, or the modern incinerator, for the destruction of all refuse must be strictly enforced. The fire pile should be established at least 100 feet distant from any lake or stream when practicable. It should be roughly built of stones, the duff, etc., removed and the earth banked to prevent spread of fire, and the washing away of unconsumed and unpurified matter. The incinerator may be placed where most convenient.

GARBAGE AND REFUSE.

In place of the "fire pile," a small furnace or crematory, like or similar to that in use by the State Militia, may be used to advantage.

Kitchen garbage and refuse of all kinds should be burned on the fire pile while fresh, and not thrown on the pile and allowed to remain till sour and offensive. Care in burning is necessary to prevent a nuisance from odors and smoke, and a large, hot fire should be kept up till all is consumed.

LIST OF MEMBERS

1919. ADAM, WILLIAM F., 129 Boulevard, Summit, N. J.
 1899. ADAMS, EDWARD D., 71 Broadway, New York.
 1904. ADAMS, WILLIAM CRITTENDEN,
 U. S. Savings Bank, Madison avenue and 58th
 street, New York.
 1892. ALDRICH, SPENCER, 29 Broadway, New York.
 1890. ALEXANDER, GEORGE, D.D.,
 47 University place, New York.
 1921. ARENTS, GEORGE, Jr., 511 5th avenue, New York City.
 1917. ARMSTRONG, ALEX F., 97 West street, Ilion, N. Y.
 1919. AVERBECK, MAXIMILIAN J.,
 The Apthorp, Broadway and 79th street, New York City.
 1918. AYER, JAMES C., M.D.,
 39 West 67th street, New York City.
1892. BALDWIN, WILLIAM D., 615 5th avenue, New York.
 1920. BALLANTINE, JOHN HOLME, Cedarhurst, L. I., N. Y.
 1920. BALLANTINE, PERCY,
 360 Mt. Prospect Ave., Newark, N. J.
 1892. BALLOU, WALTER S., P. O. Box 141, Providence, R. I.
 1920. BARNARD, HARRY W. Rome, N. Y.
 1917. BATES, AMY R. (Mrs. W. G.), Bayshore, New York.
 58 West 47th street, New York.
 1917. BATES, H. ROSWELL (Mrs.),
 12 East 64th street, New York.
 1918. BAYLIS, MISS A. B., 11 East 66th street, New York.
 1919. BEACH, SAMUEL H.,
 120 West Embargo street, Rome, N. Y.
 1921. BELDING, FREDERICK N., Rockville, Conn.
 1917. BIGGS, FRANCES R. (Mrs. H. M.),
 39 West 56th street, New York City.

1906. BIGGS, HERMANN M., M.D.,
39 West 56th street, New York
1919. BIGELOW, FRED A.,
602 Wyomissing Blvd., Wyomissing, Pa.
1921. BILLINGS, FREDERIC C.,
Hartford, Conn.
1920. BOARDMAN, HENRY B.,
Schenectady Trust Co., Schenectady, N. Y.
1917. BOULTON, WM. B.,
Morristown, N. J.
1917. BRADLEY, S. ROWE,
Nyack, N. Y.
1920. BRAINARD, EDWARD H.,
Woodland Road, Pittsburgh, Pa.
1906. BREWSTER, MORTON T.,
Ridgefield Park, N. J.
1920. BREWER, C. S., Standard Furniture Co.,
Herkimer, N. Y.
1916. BRIGHT, JOANNA S. (Mrs. Osborn W.),
39 West 49th street, New York.
1915. BROOKFIELD, FRANK,
2 Rector street, New York.
1904. BROOKFIELD, HENRY M.,
2 Rector street, New York.
1902. BROWN, ALEXANDER T.,
608 W. Onondaga street, Syracuse, N. Y.
1915. BROWN, FRANK W.,
Rome, N. Y.
1915. BROWN, GEORGE H.,
Rome, N. Y.
1917. BRUNER, WM. E., M.D.,
Guardian Bldg., Cleveland, O.
1921. BRYANT, DOUGLAS L.,
88 Ellerton street, Chicopee Falls, Mass.
1916. BUCKLIN, LORENZO O.,
Little Falls, N. Y.
1910. BULKLEY, ERASTUS W.,
25 Broad street, New York.
1890. BURKE, MARTIN, M.D.,
147 Lexington avenue, New York.
1910. BUTLER, CHARLES STEWART,
32 Nassau street, New York.
1919. BURLINGAME, FREDERICK A.,
149 Broadway, New York City.

1919. CAMPBELL, FREDERICK B.,
54 Wall street, New York.
1910. CASTLES, ELIZABETH E. (Mrs. John W.),
50 East 58th street, New York City.
1917. CHARLES, JAMES M.,
977 Belvidere avenue, Plainfield, N. J.
1911. CLAFLIN, JOHN, Morristown, N. J.
1916. CLAFLIN, ELIZABETH S. (Mrs. John),
Morristown, N. J.
1917. CHEEVER H. DURANT, 501 5th avenue, N. Y. City.
1919. CHOATE, EDWARD A., 110 East 23d street, New York.
1917. CHRYSTIE T. LUDLOW, 19 Cedar street, N. Y. City.
1898. CLARKE, ELIZABETH (Miss),
687 East avenue, Rochester, N. Y.
1919. COMSTOCK, EDWARD H., Rome, N. Y.
1900. COMSTOCK, EDWARD,
202 South George street, Rome, Oneida Co., N. Y.
1916. CONKLIN, ROLAND R., 1639 Broadway, New York.
1916. CONVERSE, PAUL H. McG.,
117 Cutler Bldg., Rochester, N. Y.
1920. COLEY, DR. WILLIAM B., 340 Park avenue, N. Y. City.
1914. COOLIDGE, 3d, T. JEFFERSON,
184 Beacon street, Boston, Mass.
1906. CORNELL, MRS. CHAS. G.,
24 East 64th street, N. Y. City.
1915. COWLES, RUSSEL A., 99 John street, New York.
1918. CROUSE, BEECHER M., Utica, N. Y.
1903. CRUIKSHANK, WARREN, 141 Broadway, New York.
1920. DALL, CHARLES W., 44 Leonard street, N. Y. City.
1906. DAVIS, ALBERT GOULD, Schenectady, N. Y.
1920. DAY, J. FRANCIS, 162 Genesee street, Utica, N. Y.
1913. DAVIS, CHASE H., 204 St. Paul Bldg., Cincinnati, Ohio.
1919. DAVIS, ROY H., 500 So. Linden avenue, Pittsburgh, Pa.
1920. DAY, IRVIN W., 111 West Main St., Waterbury, Conn.
1916. DEBEVOISE, GEO., 100 William street, New York.

1911. DE BRONKART, EUGENE H.,
131 South La Salle street, Chicago, Ill.
1907. DE CAMP, LYON, Fulton Chain, N. Y.
1921. DEFORREST, GEORGE, Utica, N. Y.
1911. DELANOY, EDWIN P., New York, N. Y.
1921. DICK, WILLIAM K., 62 William street, New York City.
1917. DILLON, HERBERT L., 71 Broadway, New York.
1906. DOUGLAS, ARCHIBALD, 233 Broadway, New York.
1900. DOUGLAS, NAOMI (Mrs. James),
Spuyten Duyvil, N. Y.
1908. DOWLING, ROBERT E., 165 Broadway, New York.
1901. DOWNEY, JOHN I., 410 West 34th street, New York.
1919. DUELL, HOLLAND S., 19 West 44th street, N. Y. City.
1913. DUMONT, ANNIE W. (Mrs. J. B.),
503 Stelle avenue, Plainfield, N. J.
1919. DWIGHT, CAROLYN A. (MRS. E.),
37 West 52d street, N. Y. City.
1916. DWIGHT, EDMUND, 120 William street, New York.
1917. DYETT, H. T., Rome, N. Y.
1916. EAGLE, CLARENCE H., 23 Old slip, New York.
1908. ELLICOTT, JOSEPH R., 165 Broadway, New York.
1920. ELMORE, EDWIN W., 15 Main St., Oneonta, N. Y.
1914. FAIRBAIRN, ROBT. A., Westfield, N. J.
1920. FALES, HALIBURTON, Jr., 71 Broadway, N. Y. City.
1905. FERGUSON, SAMUEL,
851 Prospect avenue, Hartford, Conn.
1908. FERRY, EMILY MANSFIELD (Mrs. C. H.),
960 Park avenue, New York.
1892. FINCH, WILLIAM T.,
Northwood, Herkimer Co., N. Y.
1921. FITCH, DR. RALPH R.,
1010 East avenue, Rochester, N. Y.
1893. FISHER, NATHANIEL C., 146 Duane street, New York.

1891. FLAMMER, CHARLES A.,
309 West 105th street, New York.
1919. FRANCHOT, EDWARD E., Niagara Falls, N. Y.
1902. FRELINGHUYSEN, JOSEPH S.,
111 William street, New York.
1892. FURMAN, HELEN F. (Mrs. C. E.),
254 Alexander street. Rochester, N. Y.
1915. GALLOWHUR, WM. G., Scarsdale, N. Y.
1920. GEYER, MARY B., Cedar avenue, Englewood, N. J.
1904. GIFFORD, JAMES M., 60 Broadway, New York.
1919. GILBERT, JUDSON J., Little Falls, N. Y.
1911. GORHAM, HENRY S.,
197 Wilson street. Brooklyn, N. Y.
1918. GOTSHALL, W. C., 1 West 72d street, New York.
1910. GRAHAM, JOHN, 265 Drexel Bldg., Philadelphia, Pa.
1902. HALL, CHARLOTTE H. (Mrs. Wm. P.),
Cos Cob, Conn.
1892. HALL, WILLIAM P., 29 Broadway, New York.
1919. HALSTEAD, CASSIUS H.,
100 Maple street, Rome, N. Y.
1909. HALSTED, THOMAS H., M.D.,
831 University Block, Syracuse, N. Y.
1920. HANSON, EMMA B.,
Beechmont Park, New Rochelle, N. Y.
1918. HANSON, E. IRVING, New Rochelle, N. Y.
1917. HARDESTY, FRED S.,
Commercial Nat'l Bank Building, Washington, D. C.
1902. HARRIS, ALBERT H.,
Grand Central Station, New York.
1904. HARRIS, HEBE (Mrs. A. H.),
135 Central Park West, New York
1917. HART, MERWIN K., Utica, N. Y.

1918. HART, CAPT. THOS. C.,
2865 29th street, N. W., Washington, D. C.
1919. HASELTON, BARTON, 100 Garden street, Rome, N. Y.
1906. HAYNES, LOUISE DE FOREST (Miss),
16 East 36th street, New York.
1904. HEACOCK, HON. SETH G., Iliion, N. Y.
1913. HECKSCHER, AUGUST,
50 East 42d street, New York.
1903. HICKOX, CHARLES R., 27 William street, New York.
1892. HIGLEY, CHRISTINA J. (Mrs. Warren),
36 West 90th street, New York.
1917. HITCHCOCK, FRANK, Youngstown, Ohio.
1898. HOLBROOK, JOHN S., 665 Fifth avenue, New York.
1920. HOLTON, ALFRED J. S., 100 Maiden Lane, N. Y. City.
1906. HONE, MARY LAMBERTON (Mrs. C. A.),
Bisby Lodge, McKeever, N. Y.
1920. HOOKER, MRS. ELON HUNTINGTON,
907 Fifth avenue, New York City.
1917. HORN, A. B., 51 Cuba street, Havana, Cuba.
1919. HOUSTON, OSCAR R., 64 Wall street, N. Y. City.
1920. HOUSTON, GEORGE H., 60 Broadway, New York.
1919. HOWELL, JOHN W.,
211 Ballentine Pkway., Newark, N. J.
1907. HUMPHREY, A. L.,
Westinghouse Air Brake Co., Pittsburgh, Pa.
1915. HUMPHREYS, FRANCES A. (Miss), Dr.,
Morristown, N. J.
1892. HUSSEY, CURTIS G.,
308 Cedar avenue, N. S., Pittsburgh, Pa.
1893. HUSSEY, HARRIET A. (Mrs. C. Curtis),
308 Cedar avenue, N. S., Pittsburgh, Pa.
1899. HUSSEY, JOHN U.,
995 Madison avenue, N. Y. City.
1912. HUTTIG, WILLIAM,
National Bank of the Republic, Kansas City, Mo.

1915. IRVIN, HUGH M., Curwensville, Pa.
1920. JENNINGS, ROBT. E., 100 Broadway, New York City.
1892. JOHNSON, GEORGE H. N.,
375 Stratford avenue, Bridgeport, Conn.
1893. JOHNSTON, FLOY M.,
143 Academy street, Poughkeepsie, N. Y.
1912. JONES, ARTHUR W.,
General Electric Co., Schenectady, N. Y.
1912. JONES, FRANK H., 115 Broadway, New York.
1921. JONES, JESSE D., Lakewood, N. J.
1917. KEEP, CHARLES H., 7 East 62d street, New York.
1915. KELLOR, FRANCES A. (Miss),
37 Madison avenue, New York.
1914. KERNAN, FRANCIS K., Utica, N. Y.
1919. KIRKBRIDE, FRANKLIN B., 7 Wall street, New York.
1919. KINGSLEY, DR. WILLEY L., Rome, N. Y.
1917. LAWRENCE, ARTHUR W., Bronxville, N. Y.
1906. LEAVITT, CHARLES W.,
18 East 41st street, New York City.
1909. LEWIS, NELSON P.,
1511 Albermarle road, Brooklyn, N. Y.
1916. LEWIS, WILLIAM E., 406 Rutger street, Utica, N. Y.
1901. LOVEJOY, J. R., Lenox road, Schenectady, N. Y.
1892. LOWE, WILLIAM E., 49 Wall street, New York.
1894. LOWELL, JOHN, 38 Equitable Building, Boston, Mass.
1906. LUCKEY, FRANK M. R., D.D.,
584 Orange street, New Haven, Conn.
1916. LORD, Mrs. SAMUEL, 206 Centre street, Orange, N. J.
1920. McCARTNEY, WILLIAM M. S., MRS.,
Cutter Mill Road, Little Neck, Long Island, N. Y.
1916. McCOON, Mrs. J. HENRY,
565 Park avenue, New York.
1909. McCLELLAN, EDWIN, Cambridge, N. Y.

1909. McCLELLAN, ROBERT,
8 Wells street, Oxford street, London, W., England.
1919. McINTOSH, MRS. PERCIVAL J.,
270 Park avenue, New York.
1917. McINTOSH, P. J.,
270 Park avenue, New York.
1920. McLOUGHLIN, RAY P., 15 Clinton Place, Utica, N. Y.
1915. McMAHON, JOHN D.,
Rome, N. Y.
1916. MACOMBER, FRANCIS S.,
Rochester, N. Y.
1892. MALLINCKRODT, EDWARD,
Mallinckrodt Chemical Works, St. Louis, Mo.
1902. MALLINCKRODT, EDWARD, Jr.,
Mallinckrodt Chemical Works, St. Louis, Mo.
1921. MAN, ALRICK H.,
56 Wall street, New York City.
1920. MASON, WM. CLARKE,
8233 Seminole avenue, Chestnut Hill, Philadelphia, Pa.
1920. MARSHALL, CHARLES A.,
Cedarhurst, L. I., N. Y.
1901. MASTERS, SARAH W. (Miss),
Dobbs Ferry, N. Y.
1920. MATHER, WILLIAM M., c/o Farmers Loan & Trust
Co., 27 William St., New York City.
1916. MAURICE, C. F.,
55 Liberty street, New York.
1892. MAURICE, CHARLES S.,
Athens, Bradford Co., Pa.
1913. MAYHEW, ZEB,
44 Whitehall street, New York.
1920. MAYNARD, JOHN F., Jr.,
17 Clinton Place, Utica, N. Y.
1916. MEAD, MARIE L. (Mrs. F. G.),
Plainfield, N. J.
1907. MERRICK, E. T.,
6100 St. Charles avenue, New Orleans, La.
1896. MEYER, ALFRED, M.D.,
28 E. 75th street, New York.
1917. MEYER, OTTO A.,
Clarendon Bldg., Utica, N. Y.
1907. MIDDLEBROOK, FREDERIC J.,
45 Cedar street, New York.
1899. MIDDLETON, WALTER D.,
263 Genesee street, Utica, N. Y.
1905. MILLER, CHARLES E.,
47 High street, Norwalk, Conn.
1919. MILLER, DANFORTH,
63 East 54th street, New York.
1892. MILLER, J. DOULL,
79 Worth street, New York.

1902. MILLER, JESSIE D. (Mrs. Charles E.),
63 East 54th street, New York.
1906. MILLER, JOHN F.,
Westinghouse Air Brake Co., Pittsburgh, Pa.
1901. MILLER, MARY HOVEY (Mrs. Curtis),
Deansboro, Oneida Co., N. Y.
1920. MORGAN, AMANDA A. (Mrs.),
803 No. 6 No. Michigan avenue, Chicago, Ill.
1897. MORTON, THOMAS S. K., M.D.,
School lane, Philadelphia, Pa.
1918. MORRIS, CHARLES G.,
230 Prospect street, New Haven, Conn.
1914. MUNGER, H. G.,
Herkimer, N. Y.
1914. NORRIS, SAMUEL, 1790 Broadway, New York.
1905. NORTON, NATHANIEL R., M.D.,
111 East 78th street, New York.
1907. NUTE, ANNIE L. (Mrs. John W.),
375 Park avenue, New York.
1920. O'GORMAN, WILLIAM,
61 Lloyd Road, Montclair, N. J.
1899. PANTALEONI, G.,
Bank of Commerce Building, St. Louis, Mo.
1892. PARCE, ANNIE C. (Mrs. D. A.),
129 Magazine street, Cambridge, Mass.
1894. PARISH, EDWARD C., 52 Wall street, New York.
1920. PARKE, NORMAN H., Great Bend, Pa.
1908. PARKER, HERBERT L.,
2018 Washington avenue, St. Louis, Mo.
1909. PETTIT, FRANKLIN, 2 Wall street, New York.
1920. PHILLIPS, JAMES, Jr.,
Union League Club, 1 East 39th street, New York City.
1892. PINE, CHARLES L., Troy, N. Y.
1900. PLACE, IRA A., Grand Central Station, New York.

1919. POOLEY, EDWARD F.,
16th, 17th and Indiana avenues, Philadelphia, Pa.
1915. POPE, GUSTAVUS D.,
1020 Ford Building, Detroit, Mich.
1905. PORTER, KATHERINE (Mrs. H. Hobart),
405 Park avenue, New York.
1906. PRATT, CHARLES M., 26 Broadway, New York.
1921. PRATT, RICHARDSON, 26 Broadway, New York.
1912. PRATT, THEODORE, 26 Broadway, New York.
1913. PRESSPRICH, REGINALD W.,
40 Wall street, New York.
1921. PROCTOR, MARIA W. W.,
312 Genesee street, Utica, N. Y.
1902. PUTNAM, ALBERT W., 32 Liberty street, New York.
1917. REDFIELD, CHARLES S., 903 Park avenue, New York.
1916. RHODES, JAMES D., Sewickley, Pa.
1920. RHODES, MISS ANNE, 123 East 10th street, N. Y. City.
1919. RICE, CHESTER W., Schenectady, N. Y.
1919. RICE, EDWARD T., Schenectady, N. Y.
1895. RICE, E. WILBUR, Jr., 120 Broadway, New York.
1902. RICHARDSON, ARLEIGH D., Ilion, N. Y.
1921. RIGHTER, WALTER L., 25 Broad street, New York.
1904. RIKER, JOHN J., 19 Cedar street, New York.
1904. ROE, CHARLES F., 35 East 37th street, New York.
1915. ROGERS, CHARLES B., Utica, N. Y.
1920. ROGERS, HUBERT E., 60 Wall street, N. Y. City.
1904. ROGERS, NOAH C., 100 Broadway, New York.
1920. ROMEYN, RADCLIFFE, Bullitt Bldg., Philadelphia, Pa.
1917. RUTHERFORD, CORA B. (Mrs. J. A.), Red Bank, N. J.
1917. SATTERFIELD, JOHN M.,
15 Court street, Buffalo, N. Y.
1908. SCHAFF, DAVID S., D.D.,
737 Ridge avenue, Pittsburgh, Pa.
1916. SCHOELLKOPF, A. H., Niagara Falls, N. Y.
1917. SCOTT, ROBERT G., Rome, N. Y.
1907. SEELY, CHARLES H., 38 West 52d street, N. Y. City.

1917. SHEFFIELD, FLORENCE B. (Mrs.),
61 Floyd road, Montclair, N. J.
1891. SHEPARD, AUGUSTUS D.,
101 Park avenue, New York.
1919. SHONK, HERBERT B.,
Scarsdale, N. Y.
1913. SILLIMAN, HARPER, 126 E. 22d street, New York.
1921. SIMMONS, CHARLES H., 110 Centre street, New York.
1919. SLADE, MRS. PRESCOTT,
105 East 37th street, New York City.
1920. SMITH, ALFRED G.,
Pier 14, East River, N. Y.
1917. SMITH, CHAS. HENDEE, M.D.,
44 East 61st street, New York City.
1918. SMITH, GEORGE L.,
24 Waverly place, Little Falls, N. Y.
1919. SMITH, ROBERT A. C., 100 Broadway, New York.
1907. SMITH, W. SNOWDON,
815 James street, Syracuse, N. Y.
1914. SMYTH, C. H., JR.,
Princeton, N. J.
1910. SNOW, ELMER J.,
Mahwah, N. J.
1919. SNOW, JOHN B.,
Mahwah, N. J.
1890. SNYDER, OLE L., 222 Niagara street, Buffalo, N. Y.
1902. SOPER, JAMES P., 2204 Loomis street, Chicago, Ill.
1916. SPARROW, MARGARET (Mrs. E. W.),
41 East 68th street, New York.
1901. STANTON, FLORENCE J. W. (Mrs.),
513 Central avenue, New Haven, Conn.
1903. STEARNS, CHARLES H.,
Care A. J. Wright & Co., Rochester, N. Y.
1903. STEARNS, ECKLEY H., 50 Church street, New York.
1915. STICKNEY, MRS. HELEN FRITH,
9 East 39th street, N. Y. City.
1917. STIGER, WILLIAM D., 15 William street, New York.
1915. STIGER, E. MORRIS, 471 Park avenue, New York.
1900. STIMSON, CHARLES W., M.D.,
31 West 90th street, New York.

1902. STOCKTON, SANFORD D.,
61 So. Clinton street, Poughkeepsie, N. Y.
1911. STORM, GEORGE H., 545 E. 71st street, New York.
1917. STORM, FLORENCE F. (Mrs. Geo. H.),
Greenwich, Conn.
1918. TABER, WILLIAM I., Utica, N. Y.
1908. TALCOTT, J. FREDERICK,
225 Fourth avenue, New York.
1902. TAYLOR, FREDERICK M. P., Colorado Springs, Colo.
1894. TAYLOR, HENRY F., 128 Broadway, New York.
1917. TAYLOR, MRS. JAMES M.,
Care of Brown Bros., 59 Wall street, New York.
1920. TENNEY, HARRAL S., Greenwich, Conn.
1918. TERBELL, JOSEPH B., 30 Church street, New York.
1917. THOMAS, PERCY C., Rome, N. Y.
1919. THOMAS, SETH E., Jr.,
19 West 44th street, N. Y. City.
1920. THOMAS, MRS. SETH, Jr., Morristown, N. J.
1920. THOMSON, ROLAND D.,
116 Union street, Schenectady, N. Y.
1906. THOMPSON, HENRY S., 141 Broadway, New York.
1920. THOMPSON, RAYMOND B., Greenwich, Conn.
1898. THOMSON, ELIHU,
22 Monument avenue, Swampscott, Mass.
1921. THORNE, SAMUEL, Jr., 27 Cedar street, N. Y. City.
1901. THORN, ALFRED W.,
445 Delaware avenue, Buffalo, N. Y.
1917. THORP, FRANK, 230 4th avenue, New York.
1920. TIEMANN, LOUIS S., 128 Broadway, N. Y. City.
1921. TINGUE, WILLIAM J., Rye, N. Y.
1921. TODD, AMBROSE G., 165 Broadway, N. Y. City.
Res. 449 Park avenue.
1917. TODD, HENRY A., 824 West End avenue, New York.
1916. TREMPE, A. D., 239 W. 56th street, New York.
1916. TUTTLE, CHARLES F.,
269 Clinton avenue, Brooklyn, N. Y.
1915. UPTEGRAFF, A. G.,
Care of Union League Club, 1 East 39th street, New York.

1907. VANDERPOEL, FRANK, Ph.D.,
369 Park avenue, Orange, N. J.
1915. VAN SLYKE, GEO. W., Albany, N. Y.
1917. VAN STEENBERGH, W. H., 27 Cedar street, New York.
1911. VARS, HARRY THORPE,
1280 Main street, Buffalo, N. Y.
1920. VAUGHAN, EDMUND G., Plaza Hotel, New York City.
1919. WARD, JUSTINE B. (Mrs. Cabot),
18 East 10th street, N. Y. City.
1915. WARD, CABOT, 37 Madison avenue, New York.
1905. WALKER, JOHN K., 37 Franklin street, Buffalo, N. Y.
1914. WARDWELL, D. W.,
134 W. Dominick street. Rome, N. Y.
1892. WARNER, LUCIEN C., M.D.,
52 Vanderbilt avenue, New York.
1914. WATSON, Mrs. J. HENRY,
135 Central Park West, New York.
1907. WESTINGHOUSE, H. H., 165 Broadway, New York.
1901. WHEAT, HENRY A., Cazenovia, N. Y.
1919. WHEELER, FRANK E., Utica, N. Y.
1914. WHITE, GRANVILLE M., M.D.,
32 Nassau street, New York.
1920. WHITE, NELSON L.,
27 W. Cedar street, Boston, Mass.
1905. WHITIN, ARTHUR F., Whitinsville, Mass.
1892. WILCOX, FREDERICK P.,
59 West 85th street, New York.
1920. WILKINSON, ROBERT,
236 Main street, Poughkeepsie, N. Y.
1915. WILLIAMS, JOHN C., Miller road, Morristown, N. J.
1917. WOOD, ARTHUR KING, 61 East 65th street, New York.
1917. WOODS, HARRY F., Cincinnati, Ohio.
1900. WOOLWORTH, FELIX M.,
638 Main street, Niagara Falls, N. Y.
1920. YOUNG, C. G., 42 East 78th street, N. Y. City.
1919. YOUNG, OWEN D., 120 Broadway, N. Y. City.

LIST OF ESTATES HOLDING MEMBERSHIP SHARES

1907. Estate of Albert C. Bostwick, care of Mrs. Fitch Gilbert,
801 Fifth avenue, New York City.
1898. Estate of James Douglas, 99 John street, New York City.
1905. Estate of Henry Ferguson, Hartford, Conn.
1894. Estate of Edward Holbrook, 665 Fifth avenue, New York
City.
1891. Estate of James Otis Hoyt, 310 West 75th street, New
York City.
1913. Estate of F. M. Hurlbut, care of *Stephen D. Hurlbut,
Morristown School, Morristown, N. J.
1917. Estate of F. H. Humphreys, Morristown, N. J.
1908. Estate of Annie E. Huttig (Mrs. C. H.), 37 Washington
Terrace, St. Louis, Mo.
1895. Estate of Frances B. LeFevre (Mrs. D. C.), 915 So. Orange
Grove avenue, Pasadena, Cal.
1894. Estate of A. Romeyn Pierson, Glen Ridge, N. J.
1913. Estate of Samuel W. Skinner, care of Central Trust &
Dep. Co., St. Paul Building, Cincinnati, Ohio.
1902. Estate of Maude W. Tooker (Mrs. E. C.), 373 Broadway,
New York City.
1904. Estate of Lucien Wulsin, 142 West 4th street, Cincinnati,
Ohio.
1920. Estate of W. Harry Brown, First National Bank Building,
Pittsburgh, Pa.
1905. Estate of Elizabeth S. Parkhurst (Mrs. George W.), 75
Barker street, Buffalo, N. Y.

* Member.

LIST OF ASSOCIATE MEMBERS

Elected.	Term Expires.
1920. Francis F. Palmer, 1180 Park avenue, New York City	Aug. 14, 1921
1921. Edward I. Goodrich, 328 Broadway, New York City	Apr. 11, 1922
1921. Arthur C. Gwynne, 15 Broad street, New York City	Apr. 11, 1922
1921. John A. McGregor, Utica, N. Y.....	May 17, 1922
1921. W. H. Wright, 13 Stratford road, Schenectady, N. Y.....	Apr. 20, 1922
1921. Edith Sands Graham (Mrs.), 74 Washington Mews, New York City.....	June 29, 1922
1921. Harry O. King, 1145 Diversey Parkway, Chicago, Ill.	June 29, 1922

LIST OF JUNIOR MEMBERS

1919.	Herman G. Place, 268 West 77th street, New York City.....	Dec. 31, 1922
1920.	Charles B. Smyth, Princeton University, Princeton, N. J.....	Dec. 31, 1923
1919.	M. J. Averbek, Jr., 44 Brattle street, Cam- bridge, Mass.	Dec. 31, 1924
1919.	Willard F. Place, 268 West 77th street, New York City.....	Dec. 31, 1924
1920.	Henry D. Smyth, Princeton University, Princeton, N. J.....	Dec. 31, 1926
1920.	Oliver F. Taylor, Morristown University, Morristown, N. J.....	Dec. 31, 1927
1921.	Cornwell B. Rogers, 32 East 64th street, New York City	Dec. 31, 1926

ALLOTMENTS ON HONNEDAGA LAKE

* Denotes cottage lots.

Lot No.	Lot No.
1 Reserved for Club.	25 *Oscar R. Houston.
2 J. R. Lovejoy.	26 John D. McMahon.
3 J. R. Lovejoy.	27 A. D. Richardson.
4 E. W. Rice, Jr.	28 A. L. Humphrey.
5 E. W. Rice, Jr.	29 Mrs. Mary Hovey Miller.
6 T. S. K. Morton.	30 Mrs. Mary Hovey Miller.
7 Warren Cruikshank.	31 R. G. Scott.
8 C. G. Young.	32 E. W. Rice, Jr.
9 C. G. Young.	33 E. W. Rice, Jr.
10 Charles H. Seely. (Excluding northerly 50 ft. and including N. 50 ft. of Lot 9.)	34 Mrs. Warren Higley.
11 *John F. Miller. (Excluding northerly 50 ft. and including N. 50 ft. of Lot 10.)	35 Roland R. Conklin.
12 *D. W. Wardwell. (Including northerly 50 ft. of Lot 11.)	36 Edward Comstock.
13 *Geo. H. Brown.	37 Hon. Seth G. Heacock.
14 Geo. H. Brown.	38 Francis K. Kernan.
15 *Chas. H. Stearns.	39 Elihu Thomson.
16 Eckley H. Stearns.	40 Roland D. Thomson.
17 Reserved for Club.	41 Harry T. Vars.
18 Theodore Pratt.	42 Frank Hitchcock.
19 E. Mallinckrodt, Jr.	43 James M. Charles.
20 Club.	44 Mrs. Annie C. Parce.
21 Club.	45 H. Durant Cheever.
22 A. G. Uptegraff.	46 *H. L. Dillon.
23 *H. T. Dyett.	47 *H. L. Dillon.
24 J. R. Ellicott.	48 *H. L. Dillon.
	49 *H. L. Dillon.
	50 H. L. Dillon.
	51
	52 Merwin K. Hart.
	53
	54
	55
	56

Lot No.		Lot No.	
57		92	
58	J. Francis Day.	93	O. L. Snyder.
59	Irvin W. Day.	94	*O. L. Snyder.
60		95	*August Heckscher.
61		96	Beecher M. Crouse.
62		97	Reserved to Club.
63		98	Reserved to Club.
64		99	C. W. Leavitt.
65		100	*C. W. Leavitt.
66		101	C. W. Leavitt
67		102	H. L. Parker.
68		103	*H. L. Parker.
69		104	W. H. Van Steenberg.
70	Frank W. Brown.	105	
71		106	Clarence H. Eagle.
72	Nath'l R. Norton, M.D.	107	C. W. Rice.
73		108	
74		109	
75		110	
76	John K. Walker.	111	
77		112	
78		113	
79		114	Reserved. (Trail to South Lake.)
80		115	Joseph R. Ellicott
81		116	
82		117	Mills W. Barse.
83		118	*Mrs. DeW. C. LeFevre (Est. of).
84		119	Mrs. DeW. C. LeFevre (Est. of).
85		120	
86		121	
87		122	Club.
88			
89			
90			
91	J. R. Lovejoy.		

Lot No.

123 John C. Williams.
124 Nelson L. White.
125
126
127
128
129
130
131
132
133
134
135
136
137
138
139
140
141
142
143
144
145
146
147
148
149
150
151
152
153
154
155
156
157

Lot No.

158
159 Mrs. Helen F. Stickney.
160
161 James C. Ayer.
162
163
164
165
166 Paul H. Converse.
167 Kate H. Taylor.
168
169 Club.
170
171 Annie E. Huttig (Est.
of).
172 H. S. Gorham.
173 Fred S. Hardesty.
174 Club.
175 John I. Downey.
176 Nath. C. Fisher.
177 A. W. Jones.
178 John Lowell.
179 F. M. P. Taylor.
180 *F. M. P. Taylor.
181 F. M. P. Taylor.
182 Helen F. Furman.
183 Erastus W. Bulkley.
184 Erastus W. Bulkley.
185 S. D. Hurlbut.
186 H. G. Munger.
187 H. H. Westinghouse.
188 H. L. Parker.
189 Edward C. Parish.
190 Nelson P. Lewis.
191 Emma B. Hanson.

Lot No.		Lot No.	
192	Charles F. Tuttle.	223	Samuel Thorne, Jr.
193	T. Ludlow Chrystie.	224	Edw. W. Elmore.
194	Charles A. Flammer.	225	*Annie E. Huttig (Est. of).
195	W. D. Middleton.	226	Annie E. Huttig (Est. of).
196	Edmund Dwight.	227	*Alex. F. Armstrong.
197	C. H. Halstead.	228	Samuel Ferguson.
198		229	Henry Ferguson (Estate of).
199		230	Mrs. A. C. Parce.
200		231	Zeb Mayhew.
201		232	Percy Ballentine.
202		233	William Huttig.
203		234	John M. Satterfield.
204		235	John Graham.
205		236	John Graham.
206		237	Wm. Clarke Mason.
207		238	Wm. Clarke Mason.
208	Reserved to Club.	239	Reserved to Club.
209	Reserved to Club.	240	G. M. White.
210		241	Reserved to Club.
211		242	Reserved to Club.
212	Franklin B. Kirkbride.	243	Reserved to Club.
213	Otto A. Meyer.	244	Reserved to Club.
214	*A. W. Jones.	245	Reserved to Club.
215	Geo. W. Van Slyke.	246	Forest Lodge Club House.
216	H. B. Boardman.	247	Forest Lodge Club House.
217	A. R. Pierson.	248	Forest Lodge Club House.
218	Walter S. Ballou.	249	Reserved to Club.
219			
220	C. S. Butler.		
221			
222	Albert Gould Davis.		

ALLOTMENTS ON LITTLE MOOSE LAKE

* Denotes cottage lots.

Lot No.

- 1 *Mrs. Warren Higley.
- 2 *Dr. L. C. Warner.
- 3 *Edward Mallinckrodt, Jr.
- 4 Edward Mallinckrodt, Jr.
- 5 *Elihu Thomson.
- 6 *Frank H. Jones.
- 7 *Mrs. J. H. Watson.
- 8 Mrs. J. H. Watson.
- 9 *W. E. Lowe.
- 10 *James M. Gifford.
- 11 James M. Gifford.
- 12 *Louise deForest Haynes.
- 13 Ira A. Place.
- 14 Ira A. Place.
- 15 Ira A. Place.
- 16 Mrs. O. W. Bright.
- 17 Frances R. Biggs.
- 18 *H. M. Biggs.
- 19 H. M. Biggs.
- 20 *John J. Riker.
- 21 John J. Riker.
- St. Louis Peninsula :
- 22 *August Heckscher.
- 23 August Heckscher.
- 24 *Elizabeth S. Claffin.
- 25 Elizabeth S. Claffin.
- 26 Elizabeth S. Claffin.
- 27 John Claffin.
- 28 *Noah C. Rogers.
- 29 Noah C. Rogers.
- 30 *Alfred Meyer.
- 31 *Amy R. Bates.

Lot No.

- 32 Amy R. Bates.
- 33 Reserved to Club.
- 34 E. M. Stiger.
- 35 S. Rowe Bradley.
- 36 S. Rowe Bradley.
- 37 Charles R. Hickox.
- 38 Mrs. Cabot Ward.
- 39 Frances A. Kellor.
- 40 *Cabot Ward.
- 41 Mrs. Cabot Ward.
- 42 G. Pantaleoni.
- 43 *Jos. B. Terbell.
- 44 Jos. B. Terbell.
- 45 J. B. Terbell.
- 46 J. B. Terbell.
- 47 Reserved to Club.
- 48 Reserved to Club.
- 49 Club.
- 50 Eugene H. De Bronkart.
- 51 *Eugene H. De Bronkart.
- 52 Eugene H. DeBronkart.
- 53 C. L. Pine.
- 54 Jos. B. Terbell.
- 55 Ira A. Place.
- 56 Mrs. E. C. Tooker (Estate of).
- 57 Geo. Debevoise.
- 58 J. Frederick Talcott.
- 59 Mrs. Jessie D. Miller.
- 60 Henry F. Taylor.
- 61 Cora B. Rutherford.

Lot No.		Lot No.	
62	Chas. H. Smith.	92	Seth E. Thomas, Jr.
63	Reserved by Club for Hatchery.	93	*W. G. Gallowhur.
64	Reserved by Club for Hatchery.	94	W. G. Gallowhur.
65	A. H. Harris.	95	Edward Holbrook.
66	A. H. Harris.	96	John S. Holbrook.
67	*Albert H. Harris.	97	A. B. Horn.
68	Mrs. A. H. Harris.	98	A. D. Shepard.
69	A. H. Harris.	99	Reserved to Club.
70	Reserved to Club.	100	Reserved to Club.
71	Mrs. Ethel McIntosh.	101	Albert W. Putnam.
72	Mrs. Ethel McIntosh.	102	Mrs. J. Henry McCoon.
73	Mrs. Ethel McIntosh.	103	Elizabeth E. Castles.
74	Mrs. Ethel McIntosh.	104	Henry A. Wheat.
75	Mrs. Ethel McIntosh.	105	Edwin P. Delanoy.
76	Anne Rhodes.	106	Helen Frith Stickney.
77	John J. Riker.	107	Edwin McClellan.
78	Estate of Frederick H. Humphreys.	108	Robt. McClellan.
79	*Frances A. Humphreys.	109	R. W. Pressprich.
80	Adelaide B. Baylis.	110	R. A. C. Smith.
81	J. O. Hoyt (Estate of).	111	Chas. W. Stimson, M.D.
82	James Douglas (Estate of).	112	*Henry M. Brookfield.
83	*Mrs. Naomi Douglas.	113	Henry M. Brookfield.
84	James Douglas (Estate of).	114	Henry M. Brookfield.
85	G. D. Pope.	115	*Charles F. Roe.
86	Wm. M. Mather.	116	Mrs. Prescott Slade.
87	Charles B. Rogers.	117	A. H. Schoellkopf.
88	Edwin Corning.	118	E. W. Rice, Jr.
89	J. H. Dick.	119	H. S. Tenney.
90	A. D. Shepard.	120	C. M. Pratt.
91	Mrs. Minnie A. Lord.	121	*C. M. Pratt.
		122	C. M. Pratt.
		123	P. J. McIntosh.
		124	*P. J. McIntosh.
		125	P. J. McIntosh.
		126	*Arthur W. Lawrence.

Lot No.

- 127 John C. Williams.
 128 *Robt. E. Jennings.
 129 Robt. E. Jennings.
 130 Robt. E. Jennings.
 131 *Mrs. Geo. W. Parkhurst.
 132 Sarah W. Masters.
 133 *Sarah W. Masters. (Less
 Easterly 54 feet.)
 134 Sarah W. Masters. (In-
 cluding 54 feet of No.
 133.)

Lot No.

- 135 *Katherine Porter.
 136 *E. Irving Hanson.
 137 *A. D. Shepard.
 138 *Mrs. Jessie D. Miller.
 139 Mrs. Jessie D. Miller.
 140 Mrs. Jessie D. Miller.
 (Westerly 100 feet.)
 140 Frank Brookfield.
 (Easterly 100 feet.)
 141 *Frank Brookfield.

ALLOTMENTS ON BISBY LAKE

* Denotes cottage lots.

Lot No.

- 1 *Chase H. Davis.
 2 *C. S. Maurice.
 3 *Mrs. C. Curtis Hussey.
 4 *Spencer Aldrich.
 5 *A. F. Whitin.
 6 A. F. Whitin.
 7 William P. Hall.
 8 Spencer Aldrich.
 9 *Sanford D. Stockton.
 10 William J. Tingué.
 11 William J. Tingué.
 12 Arthur F. Whitin.
 13 Amanda A. Morgan.
 14 *Douglas L. Bryant.
 15 *Frederick A. Burlingame.

Lot No.

- 16 Alex. F. Armstrong.
 17 Samuel W. Skinner (Es-
 tate of).
 18 Arthur K. Wood.
 19 Harry F. Woods.
 20 *Harry F. Woods.
 21 *Mrs. Charles Hone.
 22
 23
 24
 25 Frank Thorp.
 26 Charles E. Miller.
 27 Lorenzo O. Bucklin.
 28 A. D. Trempe.
 29 Harper Silliman.

Lot No.

- 30 F. M. Woolworth.
 31
 32 Geo. Alexander.
 33 Mrs. Annie C. Parce.
 34 Sam'l Norris.
 35 Emily Mansfield Ferry.
 36 Maria W. W. Proctor
 37 Lucien Wulsin, Est.
 38 Reserved to Club.
 39 *A. C. Bostwick (Estate
 of).
 40 A. C. Bostwick (Estate
 of).
 41 A. C. Bostwick (Estate
 of).
 42 A. C. Bostwick (Estate
 of).
 43 *Morton T. Brewster.
 44 Morton T. Brewster.
 45 *George H. N. Johnson.
 46 *Florence J. W. Stanton.
 47 *H. Fales, Jr.
 48 John U. Hussey.

Lot No.

- 49 *John U. Hussey.
 50 *Mrs. C. G. Cornell.
 51 Mrs. Annie W. Dumont.
 52 *Mrs. Annie W. Dumont.
 53 Reserved to Club.
 54 Hugh M. Irvin.
 55 Reserved to Club
 56 Reserved to Club.
 57
 58 Frederick P. Wilcox.
 59 Elmer J. Snow.
 60 Elmer J. Snow.
 61 *Elmer J. Snow.
 62 Mrs. H. Roswell Bates.
 63 T. V. A. Trotter.
 64 Charles W. Dall.
 65 *Chas. G. Morris.
 66 Charles M. Pratt.
 67 Charles M. Pratt.
 68 Charles M. Pratt.
 69 Frank Vanderpoel.
 70 *F. M. R. Luckey.
 71 *Mrs. W. P. Hall.

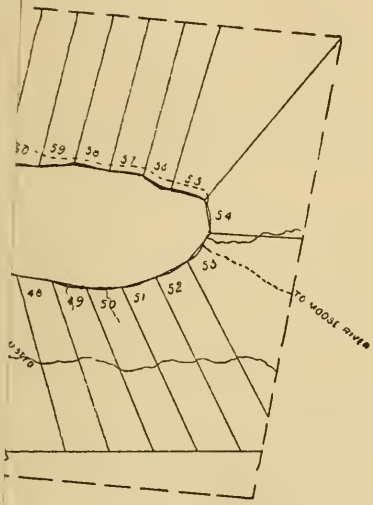



MAP of
 ALLOTMENT BORDERING
FIRST BISBY LAKE
 HERKIMER LEAGUE CLUB PART
 HERKIMER CO. N.Y.
 1892

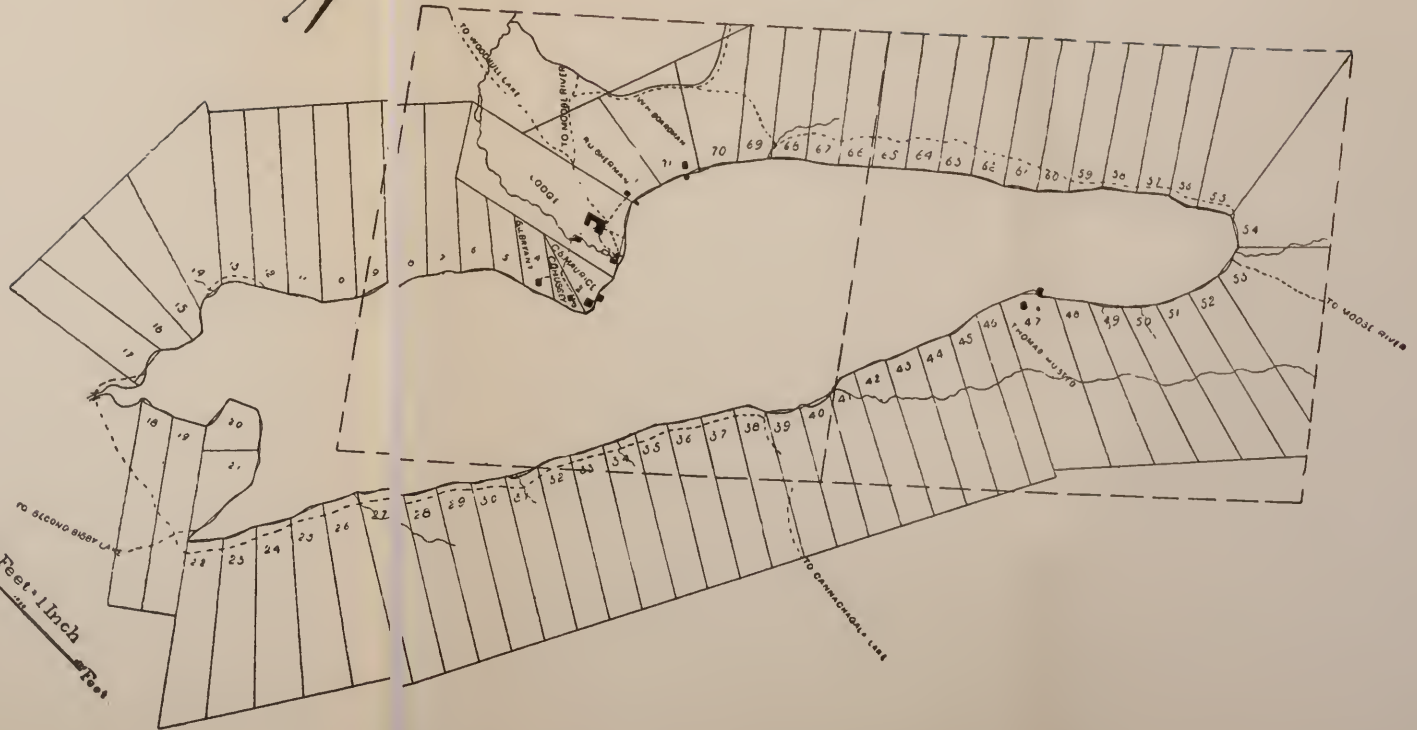

Scale 500 Feet = 1 Inch
 100 Feet

Original filed in Herkimer Co. Clerk's office, Herkimer, N. Y., July 24, 1893.

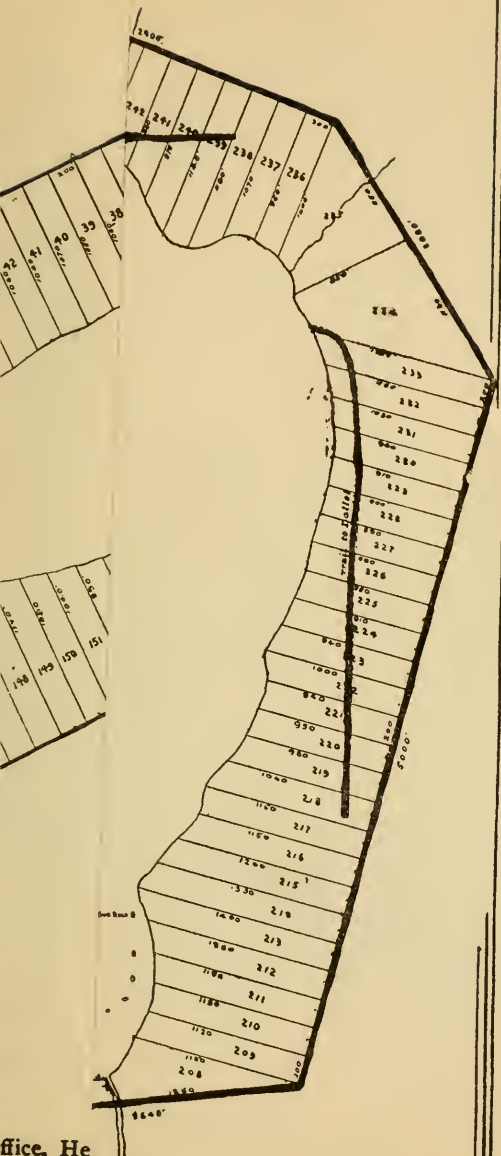

Office, He



MAP of
ALLOTMENT, BORDERING

LAKE HONNEDAGA

ADIRONDACK LEAGUE CLUB PARK

HERKIMER CO., N.Y.

1892

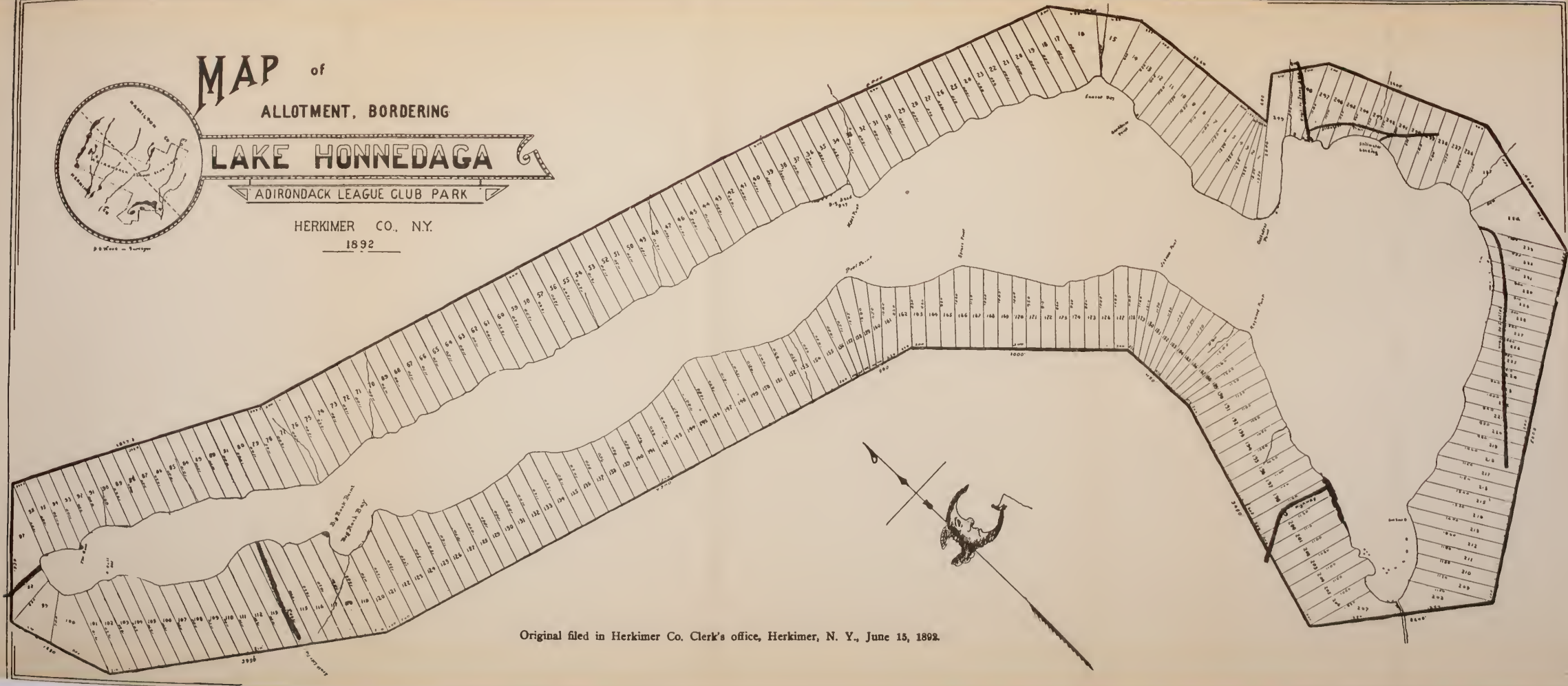

Original filed in Herkimer Co. Clerk's office, Herkimer, N. Y., June 15, 1892.

MAP

PLATE

PLATE



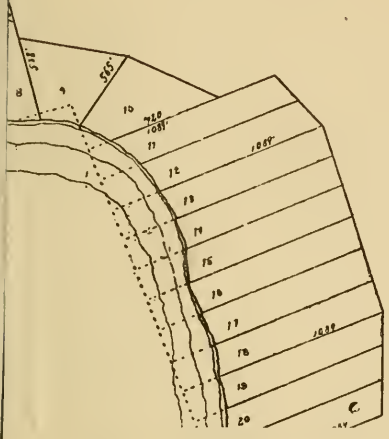
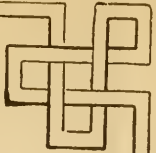

ADIRONDACK LEAGUE CLUB

LITTLE MOOSE LAKE



Original filed in Herkimer Co. Clerk's Office, Herkimer, N. Y., June 4, 1892.



WINDYBARK FIELDS
LITTLE MOOSE

Map 2

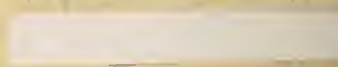



Adirondack Div. N.Y.C.&H.R.R.R.
Old Forge R.R.

Old Forge

Club Road



True North
Var. 10° W.



Nick's Lake 1706
Rock Pond
So. Br. Moose River
Wolfe Lake
Woodhull Lake
1880
White Lake Road
Sand Lake
4th Bisby Lake
3rd Bisby Lake
2nd Bisby Lake
1st Pond
2090
Bisby Lake
Camachagala Lake 2158
Hatchery
Green Lake
Panther Lake
Little Moose
2460
East Lake
Otis Camp
Taylor Pond
Pico Lake
Proctor Camp
Finch Camp
1780
STATE LAND
Rock Dam
Red River
Beecher Camp
Balsam Lake
Indian River
Indian Lake
Holt Lake
Mountain Lake
Goschen Lake
Shilders Lake
Twin Lakes
Deer Lake
Otter Lake
Moose Lake
2260
Jones Lake
2160
2nd Stillwater
1st Stillwater
2080
2188
Honnedaga Lake
Forest Lodge
Baby Lake
2180
2100
2000
1900
1800
1700
1600
1500
1400
1300
1200
1100
1000
900
800
700
600
500
400
300
200
100

ADIRONDACK LEAGUE CLUB PRESERVE

Adirondack Div. N.Y.C. & H.R.
Old Forge R.R.

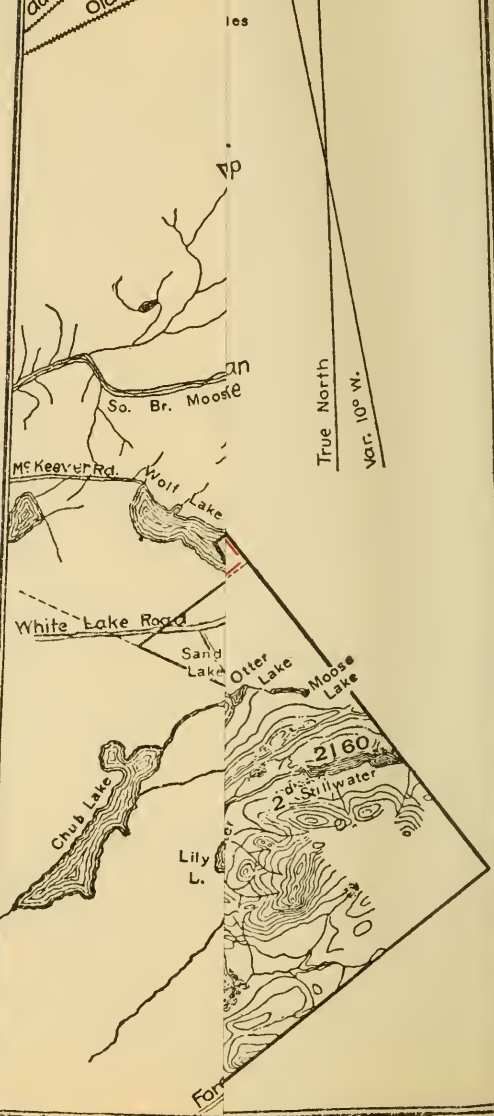

ADIRONDACK LEAGUE CLUB

INCORPORATED JUNE 18, 1890



1922

OFFICE OF THE CLUB
29 BROADWAY, NEW YORK
TELEPHONE, WHITEHALL 0377

1-127
A3A25

GIFT
AUTHOR
FEB 23 '24



A. C. TING

From the President of the United States

THE WHITE HOUSE
WASHINGTON

February 3, 1922.

My dear Mr. Hall:

Please accept for yourself
and for the members of the Adirondack League
Club, the assurance of my appreciation of the
honorary membership which you extended to me.
I am not only gratified to accept it, but to
express the hope that I may at sometime have
the privilege of enjoying the facilities of the
Club and meeting its members.

Very truly yours,

A handwritten signature in cursive script, reading "Woodrow Wilson". The signature is written in dark ink and is positioned below the typed text "Very truly yours,".

Mr. William Phillips Hall,
President, The Adirondack League Club,
29 Broadway,
New York City, N. Y.

FORMER PRESIDENTS

MILLS W. BARSE,—1890, 1891, 1892

ABRAHAM G. MILLS,—1893, 1894, 1895

ROBERT C. ALEXANDER,—1896, 1897

WILLIAM H. BOARDMAN,—1898, 1899

WARREN HIGLEY,—1900, 1901, 1902, 1903, 1904

THOMAS R. PROCTOR,—1905, 1906

WILLIAM P. SMITH,—1907, 1908, 1909, 1910

WILLIAM P. HALL,—1911, 1912, 1913, 1914, 1915, 1916, 1917,
1918, 1919, 1920, 1921.

OFFICERS FOR 1922-1923

President and General Manager

WILLIAM P. HALL

Vice-President and Treasurer

GEORGE H. STORM
29 Broadway, N. Y.

Secretary

NELSON P. LEWIS
29 Broadway, N. Y.

Assistant Secretary

HARRY W. BARBER
29 Broadway, N. Y.

Trustees

Term Expiring February, 1923.

WILLIAM D. BALDWIN	J. R. LOVEJOY
FRANK M. R. LUCKEY	GEORGE H. N. JOHNSON
	E. WILBUR RICE, Jr.

Term Expiring February, 1924.

ELMER J. SNOW	NELSON P. LEWIS
EDMUND DWIGHT	WM. CRITTENDEN ADAMS
	HERBERT LOWELL DILLON

Term Expiring February, 1925.

GEORGE H. STORM	JOHN J. RIKER
WILLIAM P. HALL	ARCHIBALD DOUGLAS
	JOSEPH B. TERBELL

COMMITTEES

~~Executive Committee~~

~~WILLIAM F. HALL (Ex Officio), Chairman~~
~~GEORGE H. STORM (Ex Officio)~~

George H. Storm
Wm. D. Baldwin

JOHN J. RIKER
EDMUND DWIGHT
FRANK M. R. LUCKEY

Wm. D. Baldwin
ELMER J. SNOW
E. WILBUR RICE, Jr.
H. LEWIS

Committee on Finance

~~GEORGE H. STORM, Chairman.~~

WM. CRITTENDEN ADAMS

Wm. D. Baldwin
ELMER J. SNOW

WM. D. BALDWIN

Committee on Membership

~~ELMER J. SNOW, Chairman~~
~~Mahwah, N. J.~~

WM. CRITTENDEN ADAMS

CHAIRMAN

EDMUND DWIGHT

Committee on Fish and Game

~~GEORGE H. STORM, Chairman~~
~~545 East 71st Street, New York City~~

DOUGLASS

HERBERT LOWELL DILLON
J. R. LOVEJOY

Reginald Duggan
ARCHIBALD DOUGLAS

GEO. H. N. JOHNSON
ARCHIBALD DOUGLAS

Committee on Sanitary Regulations and Buildings

~~CHARLES HENDEE SMITH, M.D., Chairman~~
~~44 East 61st Street, New York City~~

HERMANN M. BIGGS, M.D.
NATHANIEL R. NORTON, M.D.

ALBERT H. HARRIS
THOS. H. HALSTED, M.D.

FRANK M. R. LUCKEY

Committee on Forestry

~~FRANK H. JONES, Chairman~~
~~115 Broadway, New York City~~

WM. D. BALDWIN
FRANK M. R. LUCKEY

WM. CLARKE MASON
ELMER J. SNOW

Committee on Legal Matters

~~JAMES M. GIFFORD, Chairman~~

~~ALRICK H. MAN~~

AMBROSE G. TODD

Stuyvesant

COMMITTEES

Chairman, Advisory Committee on Management
Tonnedaga Lodge
NELSON P. LEWIS

Chairman, Advisory Committee on Management
Bisby Lodge
FRANK M. R. LUCKEY

Chairman, Advisory Committee on Management
Little Moose Lodge
GEORGE H. STORM
adman

Attorney

WILLIAM H. VAN STEENBERGH
27 Cedar Street, New York City

Assistant to President and General Manager
HARRY W. BARBER
Forestport, N. Y.

Chief Forester

RAYMOND E. HOPSON
Old Forge, N. Y.

Assistant to Treasurer

THEODORE H. M. WISE
29 Broadway, N. Y.

Chief Consulting Sanitary Engineer

THEODORE HORTON
Albany, N. Y.

Assistant Chief Consulting Sanitary Engineer

H. A. SCHAUFFLER
Old Forge, N. Y.

X

X

Handwritten bracket and lines on the right side of the page.

See page



AT HONNEDAGA.

HONNEDAGA LODGE

Lake Honnedaga

ADVISORY COMMITTEE ON MANAGEMENT,

NELSON P. LEWIS, Chairman

EDMUND DWIGHT

J. R. LOVEJOY

HERBERT LOWELL DILLON

~~E. WILBUR RICE, JR.~~ *Alex. H. Harnett*

FRANK C. RUPPERT, Manager

Post Office Address

Honnedaga Lodge

Forestport, N. Y.

Honnedaga Lodge will be officially opened on May 1st.

RAILROAD STATIONS.

The railroad stations for Honnedaga Lodge are Forestport, on the Adirondack Division, and Alder Creek, on the Ontario & St. Lawrence Division, of the New York Central Railroad. (For particulars relating to railroad service, see spring and summer time tables.)

TRANSPORTATION TO THE LODGE.

The regular trip of the automobile will be made upon arrival of the morning train from the south. This car returns in time for the afternoon train going south. These trips will be made on Mondays, Wednesdays and Fridays from May 1st to June 14th, and from September 15th to November 1st. From June 15th to and including September 15th these trips will be made daily, except Sunday. During the months of July and August the automobiles will make trips at regular rates to and from day trains. All other trips are special and will be charged for accordingly.

From the head of Honnedaga Lake transportation to Honnedaga Lodge (5 miles) is by the Club Launch, which will meet automobiles on arrival.

Rates for transportation of Passengers and Baggage are given in the schedule, and the attention of Members and Guests is requested to the use of Club Tags, greatly facilitating prompt

delivery of Baggage and adding to the comfort of Members and their Guests.

Letters intended for members or guests at Honnedaga Lodge, or for campers on the Lake, should be addressed "care of Adirondack League Club, Forestport, N. Y."

BAGGAGE.

Check baggage to Forestport, N. Y., via New York Central Railroad. Members and Guests are requested to forward Baggage at least a day before their departure for the Preserve, using Club Tags, as special arrangements have been made with the New York Central Railroad enabling the Club's representative to have all baggage so tagged taken from the depot and forwarded to Honnedaga Lodge in advance of the arrival of the visitor holding the "claim check," which is to be given to Club's representative upon arrival of the holder for delivery to the railroad official.

Only baggage bearing the Club Tags (which may be had on application to the New York Office or the Club House Managers) can be thus handled, and it will facilitate matters if, when the baggage is checked, the Manager is notified by mail of the number of pieces of baggage and the railroad check numbers, so that they may be promptly forwarded. The advantage to Members and Guests of having their trunks and other baggage at the Club House, or at their own Camp, on their arrival, instead of at the railroad station, will be manifest.

TRANSPORTATION :—

Rates for Through Trips are as follows:

Members and guests regular rate.....	\$6.25 Per Person
Children under 10 years of age.....	3.15 Per Person
Guides, Club workmen and employees...	3.15 Per Person
Special trips for one or two persons.....	12.50
Workmen and employees, with the exception of Club employees, will have to pay full fares on Club conveyances.	
Use of Club launch for pleasure trips....	\$10.00 Per Hour

Parcel Post:—

Charges for parcel post packages, according to weight and bulk.....\$0.10 to \$0.25 each

FREIGHT AND EXPRESS:—

Boats\$15.00
 Packages, shingles, cement, lumber, etc., at the rate of..... 1.00 per Cwt.

TRUNKS.

Between Forestport and Honnedaga Lodge, or delivered at a private Camp up to 150 lbs..... \$1.50
 Excess charge of .01c. a lb. over 150 lbs.
 Excess hand baggage over one piece..... \$0.25 per piece

LAUNCH.

For Members or Guests coming "over the Trail" from Bisby or Little Moose..... \$0.75
 For Round Trip on same boat..... .75

Note—Members and Guests going "over the trail," and arriving at the Head of Honnedaga Lake at other hours than the regular Launch trips, may telephone from the boat house for the Launch to make a special trip for their accommodation.

RATES FOR ROOMS, BOARD, ETC.

Rates for rooms without board for one person:

FIRST FLOOR.		Room No.	Per Day
Room No.	Per Day	9.....	\$2.00
1.....	\$2.00	10.....	1.50
2.....	1.50	11.....	2.00
3.....	2.00	12.....	1.50
4.....	1.50	14.....	1.50
5.....	2.00	15.....	2.00
6.....	2.00	16.....	1.50
		17.....	2.00
		18.....	1.50
		19.....	2.00
		20.....	2.00
SECOND FLOOR.			
7.....	2.00		
8.....	1.50		

Breakfast	\$1.00
Supper	1.00
Dinner (noon)	1.50
Meals sent to rooms, extra.....	.25 each

Board and Lodging for Guides, Workmen and Employees—

Breakfast40
Dinner50
Supper40
Lodging25

Automobiles:

Storage in Shed at head of Lake..... \$0.50 per day

Extra charge will be made for delivery of telegraph and telephone messages to private Camps.

Boats—

Storage in Boat House..... } \$0.50 per month or
5.00 per year

Boats, Rentals—

Guide boats	\$1.00 per day or \$5.00 per week
Cedar boats (St. Lawrence skiffs)	1.00 per day or 5.00 per week
Canoes	1.00 per day or 5.00 per week
Ordinary wooden or steel boats50 per day or 3.00 per week
Flat-bottomed boats50 per day or 3.00 per week

Wood—

Stove and fireplace wood (delivered)..... \$6.50 per cord

The stumpage charges for fire-wood taken from Club lands for use by owners or campers shall be for—

STOVE-WOOD 15 inches, or less in length, 50 cents per cord.

STOVE-WOOD 15 to 20 inches in length, 60 cents per cord.

FIRE-PLACE WOOD 3½ feet, or less, in length 60 cents per cord.

It is understood that fire-place wood will be taken from the parts of the tree not suitable for stove-wood, and will include the limbs down to 2 inches in diameter.

No cutting of wood on Club lands is permitted without permission first had from the Advisory Committee on Management.



LUB.



ADIRONDACK LEAGUE CLUB
LITTLE NOISE LAKE, N.Y.

LITTLE MOOSE LODGE

Little Moose Lake

ADVISORY COMMITTEE ON MANAGEMENT.

Wm. C. Adams
 ARCHIBALD DOUGLAS
 JOHN J. RIKER

JOSEPH B. TERBELL
 Wm. CRITTENDEN ADAMS

Sub-Committee to the Advisory Committee on Management.

~~Mrs. George H. Storm, Chairman~~

MRS. H. HOBART PORTER
 MRS. C. E. MILLER

MRS. H. F. TAYLOR
 MRS. JOHN C. WILLIAMS

Mrs. Wm. CRITTENDEN ADAMS

CHARLES FOREMAN, Manager

Post Office Address

Little Moose Lodge

Old Forge, N. Y.

The railroad station for Little Moose Lodge is Thendara.
 (For particulars relating to railroad service, see spring and
 summer time tables.)

BAGGAGE.

Check baggage to Thendara, N. Y., via New York Central Railroad. Members and guests are requested to forward baggage at least a day before their departure for the Preserve, using Club Tags, as special arrangements have been made with the New York Central Railroad, enabling the Club's representative to have all baggage so tagged taken from the depot, and forwarded to Little Moose Lodge in advance of the arrival of the visitor holding the "claim check," which is to be given to the manager on arrival.

Only baggage bearing the Club Tags, which may be had on application to the New York Office or the Club House Manager, can be thus handled, and it will facilitate matters if, when the baggage is checked the Manager is notified by mail, of the number of pieces of baggage, and the railroad check numbers, so that they may be promptly forwarded. The advantage to members and guests of having their trunks and other baggage at the Club House, or at their own camp on their arrival (instead of at the Railroad Station) will be manifest.

FREIGHT AND EXPRESS:—

Boats	\$3.00
Packages, shingles, cement, lumber, etc., at the rate of20 Per Cwt.

Parcel Post:—

Charges for parcel post packages, according to weight and bulk.....	\$0.10 to \$0.25 each
---	-----------------------

RATES OF FARE.

The fare on regular trips is:

For passengers, including one piece of hand baggage	\$1.25 per person
Children under ten years of age.....	.65 per person
Special round trip on Sundays for Servants attending Church	1.00 per person
Guides, Club Workmen and Employees....	.65 per person
Workmen and employees, with the exception of <i>Club employees</i> , will have to pay full fares on Club conveyances.	
Trunks, weighing up to 150 lbs.....	.50
Excess charge of .003 1-3c. a lb. over 150 lbs.	
Excess hand baggage over one piece.....	.25

Club cars will meet the trains most generally used by Members in both directions as regular trips, to convey passengers and baggage to and from Little Moose Lodge. Notice should be given to the Manager on what trains passengers may be expected to arrive.

Special trips will be made on due notice being given the Manager; such special trips will be made at a charge of two full fares for one or two passengers, and the regular fare for each additional passenger.



AT LITTLE MOOSE, NOVEMBER 5TH, 1921.

RATES FOR ROOMS, BOARD, ETC.

On account of existing conditions, board rates may be advanced without notice.

Members, and members of their immediate families (table board).....	\$3.50 per day or \$23.00 per week
Guests (table board)	\$4.00 per day or \$27.00 per week
Children under ten years of age (in Nurses' Dining Room).....	Half rates

No employees of Club members shall be allowed to occupy members' living rooms in the Clubhouse, or regularly be served meals in the members' dining room. If the employing member is living in the Clubhouse or regularly taking meals there, and the employee is a necessary personal attendant, such as a Governess, Companion or Nurse, the Advisory Committee may give consent.

In the case of a room assigned to a member but not occupied by him, the right of re-assignment shall remain with the Club, but the member shall be responsible for any loss of rental.

No cancellation of rooms shall relieve a member to whom they have been assigned, unless the Club is able to re-rent same.

Breakfast or Supper	\$1.00 each
Dinner (noon)	2.00
Meals sent to rooms, extra25 each
Nurses and Maids (table board)	3.50 per day

Board and Lodging for Guides, Workmen and Employees:

Breakfast40
Dinner50
Supper40
Lodging25

Automobiles—

Storage in Garage..... \$1.00 per day

Automobiles shall not be allowed to stand within sight of the Clubhouse entrance, unless in the act of taking on or discharging passengers, except when waiting for passengers who are making a train.

Boats—

Storage in Boat House..... .50 per month
or 5.00 per year

Boats, Rentals—

Guide boats	\$1.00 per day or	\$5.00 per week
Cedar boats (St. Lawrence skiffs)	1.00 per day or	5.00 per week
Canoes	1.00 per day or	5.00 per week
Ordinary wooden or steel boats50 per day or	3.00 per week
Flat-bottomed boats50 per day or	3.00 per week

Wood—

Stove and fireplace wood (delivered)..... \$6.50 per cord

The stumpage charges for fire-wood taken from Club lands for use by cottage owners or campers shall be for—

STOVE-WOOD 15 inches, or less in length, 50 cents per cord.

STOVE-WOOD 15 to 20 inches in length, 60 cents per cord.

FIRE-PLACE WOOD 3½ feet, or less, in length, 60 cents per cord.

It is understood that fire-place wood will be taken from the parts of the tree not suitable for stove-wood, and will include the limbs down to 2 inches in diameter.

No cutting of wood on Club lands is permitted without permission first had from the Advisory Committee on Management.



ONE OF THE CLUB'S TAME DEER.

RATES FOR ROOMS WITHOUT BOARD FOR ONE
OR MORE PERSONS.

FIRST FLOOR.

Room No.	Per Day
1	\$2.25
2	2.00
3	2.00

SECOND FLOOR.

4	2.25
5	2.25
6 Bath Included.....	4.50
7	3.00
8	3.50
9	3.50
*10	3.50
*11	3.50
12	3.50
13	2.25
14 With Sleeping Porch	3.50
15	3.75
16 With Sleeping Porch	3.50
17	3.50
18	3.50
*19	3.50
20	3.50
*21	3.50
22 Club
23	3.50
24 Club
25	3.50
26 Bath Included	4.50
27	3.00
28	1.75

THIRD FLOOR.

Room No.	Per Day
29	\$2.50
*30	3.50
31	3.00
32	2.00
33 With Sleeping Porch	3.50
34	3.75
35 With Sleeping Porch	3.50
36	2.00
37	3.50
38	3.25
*39	3.00
40	3.25
41	2.50
42	2.00
43	2.00

WINTER HOUSE.

All Rooms are Adjacent
to Baths.

1	2.25
2	2.25
3	2.25
4	2.25
5	2.25
6	2.25
7	2.00
8	2.50
9	2.50
10	2.25
11	2.25

Rooms with a * have private bath, for which \$2.00 per day extra will be charged. When conditions permit the assignment of private baths in the Winter House \$2.00 per day will be charged.

Cottages Nos. 1, 2 and 3 will be rented at \$1,000 for the season, or \$250 for the month of July; \$450 for the month of August,

and \$300 for the month of September, not including board at the Club House.

Applications of members who have occupied any Club cottage on Little Moose Lake for one season shall not be considered in the allotment of cottages for the next season until all other prior pending applications shall have been disposed of by the Board.

Five dollars per year will be charged in all cases where Members' Cottages are connected with the Club's water supply, so long as the connection with the supply is maintained.





BISBY LODGE—FIRST BISBY LAKE.





SECOND BISBY LAKE.

BISBY LODGE

First Bisby Lake

ADVISORY COMMITTEE ON MANAGEMENT.

FRANK M. R. LUCKEY, Chairman.

ELMER J. SNOW

WILLIAM P. HALL

WILLIAM D. BALDWIN

GEORGE H. N. JOHNSON

JAY D. SHAFER, Manager

Post Office Address

Bisby Lodge

McKeever, N. Y.

Bisby Lodge will be officially opened on May 1st.

The railroad station for Bisby Lodge is McKeever, on the Adirondack Division of the New York Central Railroad. (For particulars relating to railroad service, see spring and summer time tables.)

TRANSPORTATION.

The Club's teams will make regular trips from May 1st to June 14th and after September 15th on Tuesdays, Thursdays and Saturdays, meeting the morning and afternoon trains from the south at McKeever and the afternoon train from the north. From June 15th to and including September 15th these trips will be made daily, except Sunday. All other trips are special and will be charged for accordingly. Engagements should always be made in advance with the Manager of Bisby Lodge, P. O. Address McKeever, N. Y. Special trips will be made at a charge of two full through fares for one or two passengers, and the regular rate of fare for each additional passenger. If more passengers than can be taken on the available conveyances come at the same time, those who have engaged passage first have the preference and others must wait for a second trip. From Wolf Lake to Woodhull Landing transporta-

tion is by the Club Launch, and from Woodhull Landing to Bisby Lodge by Club buckboards. Launch trips will not be made between November 15 and May 1, and no freight or express will be delivered to Bisby until such time as it can be delivered by sleighs.

Rates for transportation of Passengers and Baggage are given in the schedule, and the attention of Members and Guests is requested to the arrangement made last year, and which will be in force the coming season, regarding the use of Club Tags, greatly facilitating prompt delivery of baggage and adding to the comfort of Members and their Guests.

BAGGAGE.

Check baggage to McKeever, N. Y., via New York Central Railroad. Members and Guests are requested to forward baggage at least a day before their departure for the Preserve, using Club Tags, as special arrangements have been made with the New York Central Railroad, enabling the Club's representative to have all baggage so tagged taken from the depot, and forwarded to Bisby Lodge in advance of the arrival of the visitor holding the "claim check," which is to be given to the club's representative on arrival of the holder for delivery to the Railroad official.

Only baggage bearing the Club Tags, which may be had on application to the New York Office or the Club House Manager, can be thus handled, and it will facilitate matters if, when the baggage is checked, the Club's representative is notified by mail, of the number of pieces of baggage, and the railroad check numbers, so that they may be promptly forwarded. The advantage to Members and their Guests of having their trunks and other baggage at the Club House, or at their own Camp, on their arrival (instead of at the Railroad Station) will be manifest.

RATES OF FARE.

Members and guests regular rate.....	\$2.85 per person
Children under 10 years of age.....	1.45 per person
Guides, Club workmen and employees.....	1.45 per person
Members and guests, Wolf Lake to Bisby.....	1.25 per person
Special trips for one or two persons.....	5.70

Workmen and employees, with the exception of Club employees, will have to pay full fares on Club conveyances.

TRUNKS AND BAGGAGE.

Trunks weighing up to 150 lbs.....	\$0.75
Excess charge of .005c. a lb. over 150 lbs.	
Excess hand baggage over one piece.....	.25

RATES FOR ROOMS, BOARD, ETC.

On account of existing conditions, board rates may be advanced without notice.

Members, and members of their immediate families (table board)	} \$3.00 per day or \$20.00 per week
Guest (table board)	
Children under ten years of age.....	} \$3.50 per day or \$23.00 per week
	Half rates

No employees of Club members shall be allowed to occupy members' living rooms in the Clubhouses, or regularly be served meals in the members' dining room. If the employing member is living in the Clubhouse or regularly taking meals there, and the employee is a necessary personal attendant, such as a Governess, Companion or Nurse, the Advisory Committee may give consent.

In the case of a room assigned to a member but not occupied by him, the right of re-assignment shall remain with the Club, but the member shall be responsible for any loss of rental.

No cancellation of rooms shall relieve a member to whom they have been assigned, unless the Club is able to re-rent same.

RATES FOR ROOMS

All rooms at Bisby Lodge will be rented for either \$1.50 or \$2.00 per day, according to location in the Clubhouse. When two persons occupy the same room, rate and a half will apply.

Tents, \$1.50 per day per person.

Breakfast	\$1.00
Supper	1.00
Dinner (noon)	1.50
Meals sent to rooms, extra...	.25 each
Nurses and Maids (table board)	3.00 per day or \$18.00 per week

Board and Lodging for Guides, Workmen and Employees—

Breakfast40
Dinner50
Supper40
Lodging25

Boats—

Storage in Boat House50 per mo. or 5.00 per yr.
-----------------------------	--------------------------------

Boats, Rentals—

Guide boats	1.00 per day or \$5.00 per week
Cedar boats (St. Lawrence skiffs)	1.00 per day or 5.00 per week
Canoes	1.00 per day or 5.00 per week
Ordinary wooden or steel boats50 per day or 3.00 per week
Flat-bottomed boats50 per day or 3.00 per week

Wood—

Stove and fireplace wood (delivered).....	\$6.50 per cord
---	-----------------

The stumpage charges for fire-wood taken from Club lands for use by cottage owners or campers shall be for—



TWO VISITORS AROUND BISBY LODGE—1921.

STOVE-WOOD 15 inches, or less in length, 50 cents per cord.

STOVE-WOOD 15 to 20 inches in length, 60 cents per cord.

FIRE-PLACE WOOD $3\frac{1}{2}$ feet, or less, in length, 60 cents per cord.

It is understood that fire-place wood will be taken from the parts of the tree not suitable for stove-wood, and will include the limbs down to 2 inches in diameter.

No cutting of wood on Club lands is permitted without permission first had from the Advisory Committee on Management.

FREIGHT AND EXPRESS:—

Boats, each	\$7.50
Packages, shingles, cement, lumber, etc., at the rate of.....	.45 per cwt.

Parcel Post:—

Charges for parcel post packages, according to weight and bulk.....\$0.10 to \$0.25 each

Five dollars will be charged in all cases where Members' Cottages are connected with the Club's water supply, so long as the connection with the supply is maintained.

ANNUAL REPORT

February 7th, 1922.

In accordance with the requirements of the Constitution, the Board of Trustees submits, through its President, its Annual Report for the year ending February 7th, 1922.

This is the thirty-first Annual Report of the Board of Trustees of the Adirondack League Club, and the eleventh of the present administration.

For the information of new members and the refreshment of the memories of those of longer standing, we now give the stated objects of the Club as set forth in the Constitution of the same.

OBJECTS

“The objects of the Club are: (1) The preservation and conservation of the Adirondack forests and the propagation and proper protection of game and fish in the Adirondack Region. (2) The establishment and promotion of an improved system of scientific forestry. (3) The maintenance of an ample preserve for the comfort of its members for the purpose of hunting, fishing, rest and recreation.”

The report of operations now presented will show the extent to which the stated objects of the Club have been realized during the year.

Meetings of the Board of Trustees.

Sixteen meetings of the Board of Trustees have been held during the past year, with an average attendance of



FAY BROWN'S TRAPPING TROPHIES, 1921-22.

nine. In many instances, these meetings have been in session two hours or more, the constantly increasing volume and importance of Club business calling for increasing time and attention on the part of the Board.

Elmer J. Snow, Esq., Chairman, reports as follows for the Committee on Membership:

“ During the past year the Committee has given attention to all applications for membership and carefully investigated the qualifications of all candidates.

Since the last Annual Report there have been elected 19 regular members, 7 associate members and 1 junior member. Four of those elected associate members have since been elected to regular membership.

The total membership at this time is summarized as follows:

Number of regular members at last Annual Report.....	322
Elected during the year.....	19
	<hr/>
Total	341
Loss by transfer of shares.....	16
	<hr/>
	325
Present total of regular membership as above.....	325
Associate membership at this date.....	6
Junior membership at this date.....	7
	<hr/>
Total membership	338

Two applications for regular membership are at present on file with the Committee.

Membership Shares.

But three shares now remain in the Treasury, which are available for purchase by new members at \$1,000

each without lots ; or a minimum of \$1,500 each with lots. Ten shares of the Le Fevre Estate Syndicate have been sold, and 18 shares remain to be disposed of, at the same price as Club treasury shares with or without lots respectively. It is quite probable that a sufficient number of these shares will be sold during the coming season to enable the syndicate to liquidate its original investment, pay interest and charges, and donate to the treasury of the Club whatever shares may then remain.

Financial.

On January 1st, 1922, the Club's issue of \$60,000 Second Mortgage Bonds, due the Utica Trust and Deposit Company, as Trustee, was extended for two years under the original terms and conditions, and \$19,000 of said extended bonds were purchased by the Club at par and interest. The detailed statement of the financial operations of the Club for the year ending October 31st, 1921, is set forth in the Treasurer's Report, as audited by the Club's Certified Public Accountants, Messrs. Loomis, Suffern and Fernald, and submitted to this meeting.

Pulpwood Sales Contracts.

Your Board of Trustees, under authority of a Special Meeting, held February 28th, 1921, of over two-thirds of the membership of the Club, on May 2d, 1921, entered into a contract with Hinckley Fibre Company for the sale of from 170,000 to 200,000 cords of pulpwood on Township Seven of the Club tract at \$10 a cord.

Under authority of an adjourned special meeting of over two-thirds of the membership of the Club held on January 26th, 1922, your Board of Trustees is now closing a contract with the Gould Paper Company for the sale of approximately 20,000 cords of pulpwood on Township Six of the Club's tract at \$5 a cord.

New Lease of Township Five.

A new five-year lease of Township Five, covering hunting, fishing, camping, road and trail rights, has been negotiated with the Gould Paper Company.

Sanitary Engineering Department.

A new Department of Sanitary Engineering has been organized, with Mr. Theodore Horton as Chief Consulting Engineer, and Mr. Henry A. Schauffler, Assistant Sanitary Engineer, for the purpose of placing and maintaining the Club Preserve in all necessary details in a thoroughly safe and sound sanitary condition. This Department has already completed a preliminary survey of the main points needing attention and made a number of important recommendations, which, when carried out, will doubtless go a long way towards placing our properties in an ideal sanitary condition. Your Board will proceed as rapidly in this matter as the Club's financial condition will admit.

New Milk Supply.

For a number of years, prior to the past season, more or less dissatisfaction with the milk and cream supply

had been expressed by Club members. This dissatisfaction was specially marked at the beginning of the last summer season, when at both Honnedaga and Bisby Lodges the character of the milk and cream delivered was frequently far from what it should have been.

Under these circumstances, your management, with the hearty co-operation and approval of our Sanitary Committee, arranged for a new source of supply through the Borden Farm Products Company, since which time a satisfactory supply has been received, and the welfare of our members has been safeguarded thereby.

New Plan of Working Organization.

Under the new plan of working organization, the practical operations of the Club were well organized and better results in administration and operation were realized than ever before. The creation of a new department of camps and boats resulted in our camps and boats being put into better condition than before. The Transportation Department gave us, in the main, better roads and better service. Trails were greatly improved; and, in this connection, we take much pleasure in reporting the splendid service rendered by the Little Moose Committee on Trails, under the Chairmanship of Mr. John J. Riker. The record of good work accomplished by this Committee appears to indicate that the appointment of similar committees for both the Bisby and Honnedaga districts would be decidedly advantageous.

Reduction in Transportation Charges.

Your management, after a careful study of transportation charges, which were found in a number of instances to be unfair and inequitable, prepared and put in effect a revised schedule which put all charges on a fair and equitable basis and met the general approval of members.

Sickness on the Preserve.

Immediately upon the known development of several cases of infantile paralysis upon the Preserve, your management, in the name of our Board of Trustees, placed the entire matter in the hands of our excellent Sanitary Committee, and with most gratifying results. We all greatly deplore the fact of the sickness, and the sad incidents that marked its progress, but at the same time, desire to express a sense of gratitude to all who, in any degree, contributed to its elimination.

Clubhouse Management.

Mr. and Mrs. Foreman, at Little Moose; Mr. and Mrs. Shafer, at Bisby, and Mr. and Mrs. Ruppert at Honnedaga Lodges, rendered most excellent and satisfactory service, and it is with pleasure that we have been enabled to secure and announce their re-engagement for the Club season of 1922.

Department of Purchases.

Our Department of Club Purchases demonstrated more decidedly than ever before the wisdom shown in

its organization. Buying goods in quantities for all Club lodges and the Preserve has saved the Club many thousands of dollars over the old and very primitive plan of individual Club lodge manager purchasing.

Department of Forestry.

Our Forestry Department, through its Chief Forester, Mr. R. E. Hopson, reports as follows:

“ This year’s cut completed the cutting under the former contract for Township Six. This year’s cut was somewhat smaller than usual. The work of cutting, skidding and road-building was completed before the opening of the past hunting season, and the men were out of the woods about October 1st.

Three camps were in operation on Township Six this year. These camps were operated by the Gould Paper Company through camp foremen employed direct by the Company, and under the direction and supervision of a trained forester. As a result, the lumbering operations were never better on the Preserve than during the present year. The work was done in a most satisfactory manner, and proved so satisfactory to the Gould Paper Company that I have been advised by them that, in the future, they intend to run their own camps as this year, to the exclusion of employing jobbers as has been formerly their custom.

The different camps are now beginning to fill up with men in anticipation of having sufficient snow soon for log-hauling. Work of icing the road is under way, and

as soon as there is a sufficient fall of snow, hauling will begin.

Although the present conditions are not good, I believe that with the much smaller amount to haul, that no difficulty will be experienced to complete the hauling this winter."

The Hunting Season and the Game Wardens.

During the last two seasons particular attention has been given to the protection of our native deer herds, and with most satisfactory results, doubtless owing in some degree to the increased force of game wardens employed and the improved supervision of the work. The deer hunting on the Club Preserve has greatly improved during the past two seasons. One well-posted member has been quoted as declaring that it was his belief, based upon observation, that "there were ten deer now on the Club Preserve to every one deer a few years ago." In this connection, we now quote from a special report of our Mr. R. E. Hopson upon the subject.

"I am very glad to report that I consider the past hunting season the most successful ever enjoyed by the Adirondack League Club, both as regards the number of bucks killed on the Club Preserve by Club members and guests, and the almost negligible amount of poaching resulting from the extended warden system maintained during the period in accordance with your authorization and approval.

Deer have never been so plentiful on the Club Preserve as at present. In spite of this fact, parties hunting on

the Preserve during the early part of the season, met with rather poor success. This was due, not to a scarcity of deer but rather to the fact that the foliage clung to the trees for several weeks later than usual this fall, resulting in a corresponding 'low visibility,' the lack of rain and abnormally dry condition of the woods made still hunting practically impossible, and the entire absence of beechnuts caused the deer to congregate in the swamps instead of being scattered on the hardwood ridges and higher mountains, as they generally are at that season of the year.

Hunting the last week of the season was very difficult as well as disagreeable because of the trees and underbrush being very heavily laden with snow and ice. Consequently, several parties of hunters left earlier than they had intended and were thus, undoubtedly, prevented from securing bucks. However, I know of no party hunting the past season on the Club Preserve who failed to see bucks and to secure shots. During the latter part of October I saw fifty-three deer during a one-day trip over the Preserve. Eleven of the fifty-three deer seen were bucks.

Owing to the fact that by far the greater part of the hunting done on the Club Preserve is done in the vicinity of Little Moose, year after year, hunting in that vicinity is naturally not so good as on other sections of the Preserve. Nevertheless, twenty bucks were killed from Little Moose this season. In addition, four bucks were killed at Bisby, six at North Lake, four at Honnedaga and three on Township Five, or a total of thirty-seven

bucks for this season, as compared with a total of twenty-six bucks for the entire Preserve for last year.

But a comparatively small area of the Club Preserve is hunted over each fall, and this in the immediate vicinity of the three Club houses. Naturally, deer are much more abundant on the remoter parts of the Preserve. Even where the hunting is most intensive, I can see no appreciable diminution of the deer at the close of the hunting season. Instead, I believe that the deer are rapidly increasing on the Preserve, especially for the past three years. There is certainly no scarcity of bucks on the Preserve, and the comparatively small number taken each year by Club members does not appreciably diminish the number, considering the total acreage of the Preserve.

I believe that the greatly increased number of deer on the Preserve for the last three years is due to several factors. First, I believe that many deer are driven to seek safety on the Preserve, being driven onto the Preserve by the great number of hunters on adjoining territory. I believe that the greater number of these deer return to their former range at the close of the hunting season, but they doubtless help to increase the Club deer herd during the period of the hunting season. Second, I believe that the principal factor accounting for the greatly increased number of deer on the Preserve is the fact that the past three winters have been very light, and few deer have died during the winter. This is born out by the large number of spike-horn deer for the past three falls, since it is the fawns that are most apt to be

killed by deep snow and cold weather. As a result, the deer herd has been practically doubled for the past three years. I believe that there are ten deer at present on the Preserve to every one that was found on the Preserve a few years ago. Third, I believe that the increased number of game wardens employed by the Club during the past two seasons has done much to eliminate poaching and has preserved the deer on the Club lands for the exclusive hunting of Club members and guests.

A total of thirty wardens were employed by the Club in patrolling the entire Preserve during the past season. Practically the only poaching occurred at Otis Camp and south of the West Canada in the Honnedaga district. At Otis Camp the addition of two extra wardens effectively stopped further poaching, but the lack of a nearby place in which to station wardens prevented the effective check of poaching south of the West Canada.

I know of but one deer being killed by poachers on the Preserve. This deer was a small doe and was killed by a party of three poachers who were apprehended by the Club wardens and reported to the State Warden at Thendara. On December 14th these three men were summoned before Justice Cannon at Thendara and two members of the party paid a fine of fifty dollars each and the third member of the party paid a fine of one hundred dollars.

I am attaching a statement giving the complete cost of the extra protection during the past hunting season. The total increased cost is \$2,738.43. This amount appears rather large. However, when the very greatly in-

creased number of outside hunters each year is considered and also the large number of hunting camps that now surround the entire Preserve, very closely along its entire outside boundary, it appears impossible to protect the Club adequately with less men, and when the resulting splendid hunting is retained unimpaired to the Club members and guests, the money appears well spent.

During the past season I was on the Club Preserve, in the woods with different Club wardens practically every day of the season and personally accompanied the wardens on their patrol. I, therefore, feel entirely justified in my observations and believe that the different wardens are deserving of considerable credit in the loyal manner in which they patrolled their districts, making the past season the most successful in the elimination of poaching on the Preserve in recent years."

Club Insurance.

The Club insurance for the current Club year has all been advantageously placed through a Special Committee of the Board, consisting of Messrs. William Crittenden Adams, Captain Elmer J. Snow and Nelson P. Lewis. The amount now carried is \$364,000 and the annual premium amounts to something over \$7,000.

Purchase of Chase H. Davis Camp at Bisby.

During the past season your Board of Trustees acquired for the sum of \$5,000 the Chase H. Davis property immediately adjacent to the Bisby Lodge Club lot. The acquisition of this property makes possible the further

development of Club accommodations and facilities at Bisby, and is considered by Bisby members to be a most desirable one.

Doctor Charles Hendee Smith, Chairman, reports as follows for the Committee on Sanitation and Buildings:

“The year 1921 marked a great step forward in the direction of improved sanitation for the Club. The appointment of Mr. Theodore Horton as Consulting Engineer was confirmed last spring. He made a rapid survey of the Preserve, and under his direction Mr. Schauf-ler, the Assistant Sanitary Engineer, made a thorough inspection of a large part of the Club property. This covered all of the camps and Club houses at Little Moose and the Club houses at Bisby and Honnedaga. There was not sufficient time to cover the camps at the latter two lakes, but it is expected that this will be done early next season.

A very excellent report was submitted to the Trustees on this survey and the Sanitary Committee has made certain definite recommendations, based upon it, to the Board in a previous communication. There is no doubt in the minds of the Committee but that this expert advice, if followed, will make the Preserve even more healthy and safe than it has been in the past. In matters of sanitation it is most important to have a real authoritative opinion such as our engineer can give us. The Committee feels that his appointment should be a permanent one, and that his records should be kept in such form that they will always be available for reference.

The plans of two camps have been submitted to the

Committee and passed upon as meeting the Sanitary Code of the Club. We desire to call to the attention of the members of the Club at this time the part of the Club's Code which requires that all additions to existing camps, extensions or changes of the plumbing system or other matters covered by the Sanitary Code should be submitted to the Sanitary Committee for approval. It is especially desirable that this be done in the future. We shall now have a record of the conditions at each camp and if the members will report for approval changes which are contemplated it will be possible to keep the sanitary map of the entire Preserve correct and up to date.

Last summer was marked by an unfortunate return of infantile paralysis to the part of the State in which the Club lies. Several children were taken sick on the Preserve with this disease and one little girl unfortunately died of it. Nearly all of the cases were contracted off the Preserve, the children being taken sick soon after their arrival. One or two cases were probably contracted either at Old Forge or at some other point near the Club. As soon as the existence of this disease was discovered every possible precaution was taken to prevent the occurrence of more cases. The exact mode of transmission is so little understood, however, that it is almost impossible to prevent a certain number of cases when the disease is so widespread as it was last summer. The main measure which we can take in the direction of prevention is to reduce the number of contacts between the children and the world outside. This was done as far as

possible under the circumstances. It is to be sincerely hoped that we shall have no recurrence of the disease next summer.

The Committee desires again to call attention to the excellent supply of certified milk which is available on order at the Club stores. The general milk supply of the Club last summer was much improved by the taking of Borden's milk. The milk ought not to be given to small children, however, and all members and guests who expect to bring small children to the Preserve are urged to order the certified milk."

George H. Storm, Esq., Chairman, reports as follows for the Committee on Fish and Game:

"For the first time the funds available permitted the beginning of a policy of fish planting, which, if continued for even a few years must produce gratifying results.

There were planted, with less than 1 per cent. loss, 30,643 brook trout, averaging from 5 inches to 8 inches, and 122,000 lake trout fingerlings—at a total cost, including labor and transportation, of \$5,342.66. The distribution was as follows:

5,918 Brook Trout and 67,000 Lake Trout in Little Moose Lake.
3,000 Brook Trout in Panther Lake.
500 Brook Trout in River at Lime Kiln Falls.
1,366 Brook Trout in River at Ox Bow and vicinity.
1,214 Brook Trout in River at Otter Brook and vicinity.
4,002 Brook Trout and 41,000 Lake Trout in Bisby Lake.
999 Brook Trout in First Sylvan Pond.
999 Brook Trout in Second Sylvan Pond.
1,500 Brook Trout in Chambers Lake.
500 Brook Trout in Coombs Lake.
14,000 Lake Trout in Canachagala Lake.
10,645 Brook Trout in Honnedaga Lake.

In addition to the above, 23,813 Land Locked Salmon were planted in Honnedaga Lake.

By direction of the Board, Mr. J. W. Titcomb, Consulting Fish Culturist of country-wide reputation, was engaged to advise with this Committee. In November he spent eight days on the Preserve inspecting the waters, and his report is most instructive. Next Spring it is the intention to have him spend another week observing the same waters under Spring conditions, after which definite data will be compiled for future guidance.

RECORDED CATCH FOR 1921.

Kind.	No.	Weight.
<i>Little Moose.</i>		
Speckled trout	885	341
Lake trout	198	239
<i>Bisby.</i>		
Speckled trout	104	66
Lake trout	50	45
Black bass	48	76
<i>Honnedaga.</i>		
Speckled trout	1,725	633
Lake trout	8	33

The above recorded catch is most disappointing because of its apparent inaccuracy; one lodge reporting but 104 brook trout for the year. Some means must be found to correct this hereafter. All members should lend their assistance, and all lodge managers should be charged with the responsibility of securing individual card records.

The results of the hunting season are as follows:

Thirty-seven deer were taken on the Preserve—20 at Little Moose, 4 at Bisby, 4 at Honnedaga, 6 at North Lake and 3 on Township No. 5. There were 4 spike horns, 1 three point, 2 four point, 6 six point, 5 seven point, 9 eight point, 8 ten point, 1 eleven point and 1 twelve point.

Reports indicate that deer are increasingly numerous, which is due to the splendid system of Warden Patrol, organized two years ago. We are now properly protected during the hunting season.

Three trappers have been appointed, one to trap on the fishing waters of each Club centre. Their attention will be especially directed to mink, in an effort to reduce the number of these fish-preying animals.

It is the intention of the Committee to take vigorous action next year in the matters of reducing the number of suckers in lakes, the removal of beaver dams from trout-breeding streams, the correction of lake screens, and further important approved policies recommended by Mr. Titcomb.

Permission to continue last year's program is essential in order to accomplish the long hoped for end."

John J. Riker, Esq., Chairman, reports as follows for the Committee on Trails:

"A Committee on Trails was named by you in June, 1921, consisting of Mr. E. Irving Hanson, Mr. C. H. Smyth, Jr., and myself, and shortly after reaching my camp at Little Moose Lake, on the 1st of July, and having had an opportunity, from personal observation in

going over the trails, to suggest repairs and improvements to existing trails, and after consultation with such of my associates who were at Little Moose Lake, I proceeded to have the trails mostly used from Little Moose repaired and placed in good condition—utilizing only the spare time of the trail men already employed, so that expense would be negligible.

In the latter part of September a new trail connecting with the trail to Mountain Pond was started. This trail begins about an eighth of a mile after leaving the log crossing over the low ground (on the Mountain Pond trail), and, breaking to the left into the woods, leads to the lookout on the westerly knob of Fernow Mountain; from which lookout a fine panoramic view can be had of Little Moose Lake, the village of Old Forge, First, Second and Third Lakes, and I am advised by the Superintendent of Preserve that this particular trail will be finished and in readiness for the first part of the coming season. It is our hope and belief that the attractiveness of the view from the lookout will cause many of our members, who enjoy a panoramic view, to make the trip not only once, but frequently.

The boats from Otis, East Lake and Panther have been hauled to Little Moose and are being repaired and painted at present, and the river boats will be repaired and painted next in order at the Hatchery.

I assure you of my appreciation of your unfailing support in this matter."

W. H. Van Steenberg, Club's Counsel, reports as follows for the Committee on Legal Matters:

“ Your Committee has, during the year, considered and acted upon such matters as have been referred to it.

There are pending at the present time the following actions in which the Club is a party: One brought by the People of the State of New York against the Club and the Gould Paper Company to determine the ownership of what is known as the Gore Lot, lying partly in Township Six and partly in Township Seven, Moose River Tract; and one brought by Ora L. Snyder against the Club to restrain the Club from selling two membership shares in the Club to satisfy a judgment held by the Club. The action brought by the People of the State of New York against the Gould Paper Company to recover the penalties by reason of the cutting of the softwood on the Gore Lot is also pending.

Negotiations have again been resumed for acquiring a permanent right of way from McKeever to Wolf Lake and from Wolf Lake to the westerly boundary line of the Club lands.

The contract with the Hinckley Fibre Company for the cutting and removal of the softwood on a portion of Township Seven, lying outside of the watershed of Honedaga Lake, on the basis of ten dollars (\$10.00) per cord, was, as provided for by Article XIII of the Constitution, approved by the members of the Club at a special meeting held on the 28th day of February, 1921, and the contract has been executed by the proper officers of the Club and the first payment of fifty thousand dollars (\$50,000) has been made.

Owing to the thorough manner in which the Club boundary lines were posted and patrolled, little difficulty has been experienced in preventing poaching and trespassing.

An agreement between the Club and the Gould Paper Company, giving and granting unto the Paper Company the right to cut and remove the softwood on the southeasterly portion of Township Six on the basis of five dollars (\$5.00) per cord; also an agreement giving and granting unto the company three rights-of-way over certain portions of the Club lands, together with the right to float logs down the south branch of the Moose River, for a period of five (5) years, the Paper Company giving in return for such rights and privileges the exclusive hunting and fishing rights on Township Five, were prepared and have been approved by the members at an adjourned special meeting held on the 26th day of January last.

The necessary steps for the extension of the time of the payment of the second mortgage bonds of the Club from January 1, 1922, to January 1, 1924, were taken.

A judgment of the Supreme Court of this State was obtained on the 3d day of November, 1921, directing the sale of a share and lot of a member to satisfy his indebtedness to the Club.

William Crittenden Adams, Esq., Chairman, reports as follows for the Advisory Committee on Management, Little Moose Lodge:

“The beauty of Little Moose Lake and its many advantages and attractions as an all-year-round playground

was evidenced during 1921 by the increased use of the Lodge. Winter parties availed themselves of the comfortable accommodations of the Winter House over holidays and week-ends, while Spring brought the fishermen and Fall the hunters. During the fishing season there was a recorded catch of 885 speckled trout, weighing 340 pounds and 198 lake trout, weighing 239 pounds. The unrecorded catch probably would add largely to these figures. During the hunting season 20 deer were shot in the Little Moose district. Our fishermen will be glad to hear that in 1921, 5,918 brook trout averaging about 6 inches in length and 67,000 fingerling lake trout were planted in Little Moose Lake and 3,000 brook trout in Panther Lake. At various points along the south branch of the Moose River 2,746 brook trout were planted, making a total number of 78,664 fish released in the Little Moose district.

The summer season opened with brilliant prospects. Practically all the accommodations at the Lodge had been booked up for the season. To the great satisfaction of all, Mr. and Mrs. Charles Foreman were again in charge of the management. The careful attention given by Mr. Foreman to the Club garden resulted in an abundance of fresh vegetables which were greatly appreciated and added a final touch to the general excellence of the table.

The first real sorrow which has come to the Club house occurred at the end of July. The daughter of one of our Club members, staying at Little Moose Lodge, was taken ill with poliomyelitis and died at the Lodge

on July 30th. The deepest sympathy for the stricken family was felt by all.

Great credit must be given to our Sanitary Committee and especially Dr. Hermann M. Biggs for the work done in handling the difficult situation caused by the outbreak of poliomyelitis in New York State, one center being the nearby city of Utica. The exact conditions as to the outbreak of poliomyelitis and its relations to the Club were sent to every Club member. As a result many engagements of rooms for August were canceled. Towards the middle of August, however, the Lodge was reasonably well filled and over Labor Day there was the usual congestion. On August 27th, the summer meeting of the Board of Trustees was held at Little Moose Lodge.

The usual sports took place on Labor Day, the Inter-Lodge Tennis Championship being the event of greatest interest. The tennis championship was won by the representatives of Little Moose after a spirited contest with the representatives of Honnedaga.

During the year a number of camps changed hands—the Storm camp was bought by P. J. McIntosh, the Parkhurst camp by George H. Storm, the Cowles camp by Robert E. Jennings and the Meyer camp by Charles A. Marshall.

The new golf club on the road to Thendara is now completed and ready for the use of our golfers, who will, no doubt, avail themselves of the splendid facilities offered for indulging in their favorite game.

The great outstanding feature of the season's activities was the formation of a corporation known as the

First Lake Realty Corporation, which corporation has purchased from Mr. Lyon DeCamp shore front on First Lake, lying on both sides of our First Lake Landing, about 213 acres in all and running back to and abutting the Club property. The purchase of this property in the interest of the Club was first proposed by Mr. Edmund Dwight and later made possible by the efforts of Messrs. Gifford, Mallinckrodt and Riker, together with the friendly co-operation of our fellow-member, Mr. DeCamp, the owner of the land. Every member of the Club is greatly indebted to these men and to those Club members who supported them and served the best interests of the Club by taking stock in the new corporation.

The Committee on Management desires to express its appreciation of the assistance given by the Ladies' Subcommittee in deciding the many questions arising in Club management during the Summer season.

It can truly be said that the Little Moose section of the Club and the Club as a whole is in better condition than ever before, and the great advantages and possibilities of the Adirondack League Club become more apparent as the years go by."

Nelson P. Lewis, Esq., reports as follows for the Advisory Committee on Management for Honnedaga Lodge:

"Honnedaga Lodge in 1921 enjoyed a fair operating season, although the patronage during the first three months did not compare favorably with that of recent years. The financial result of the Summer season's busi-

ness was not as good as was anticipated but it is a pleasure to note that the net results from the income producing departments were on the right side and the losses sustained were due entirely to the increased costs in the non-operating departments, such as road, medical, grounds, etc.

A number of much-needed improvements were made in and around the Club house, Annex, Laundry and Guide house, and while Honnedaga Lodge makes no claim to being pretentious, it is now more comfortable than ever. When funds are available, many more improvements will be made.

Although Honnedaga Lodge is approximately 25 miles from the railroad station at Forestport, and in the midst of the forest, it is now easily and comfortably accessible by the automobiles and launches maintained by the Club. Special attention was given to the matter of transportation and road during the 1921 season. It is a fact that the automobile service and road conditions—notwithstanding the fact that the severe storm the end of July washed out the entire road, which was rebuilt within a week—were better than ever before. Much credit is due to Mr. A. J. Chapadeau, Manager of Transportation, for his intelligent supervision of the work and harmonious co-operation with the Club house management. Mr. Chapadeau has been re-engaged for the season of 1922.

The Club furnished Borden's Grade "B" pasteurized milk for ordinary use during the season and at slight extra cost children could have the benefit of Borden's

Certified Milk, which was delivered daily in properly iced boxes.

No less important to the interests of Honnedaga is the fact that 10,645 brook trout from five to eight inches in length were distributed in and near Lake Honnedaga. These were purchased by the Club through a special appropriation; and, in addition, Mr. Herbert Lowell Dillon arranged for the raising and planting of approximately 24,000 land-locked salmon fingerlings. A group of representatives from the three Club centers in your Board is convinced that occasional stocking of the Club waters with fish will not produce any great results; but that the stocking should be continued annually and it is hoped that this plan may be worked out for years to come.

In concluding this brief report of the Advisory Committee on Management for Honnedaga Lodge, it certainly is in order to mention with high appreciation, the splendid services of Mr. and Mrs. Ruppert. In the care and direction of the affairs of the Club house, as well as in the discharge of all other duties incumbent upon them they displayed the utmost devotion and gave efficient attention to the interest and work entrusted to them. They have been re-engaged for the season of 1922."

Doctor Frank M. R. Luckey reports as follows for the Advisory Committee on Management for Bisby Lodge:

"The Bisby section of our Preserve enjoyed a good season in 1921. Mr. and Mrs. Shafer did everything in their power to make things pleasant for both members and guests. At this time there are twenty-five camps, nearly all occupied, on a lake about one and a half miles

long and a half mile wide. With our present Lodge accommodations, it would seem that we had reached about our limit in numbers at this point.

Our transportation problem was eased a bit towards the close of the season by additional equipment. Our new boathouse is not yet in evidence and, in view of the decided change in sentiment expressed at the Community Meeting held in August, as to the character of the boathouse to be built and the separation of the assembly room from the former, it is well that the Club was not in a financial position to build earlier.

The addition of a boat attendant to serve at the Club dock and the presence of a physician during July and August were appreciated. The spring fishing was good, later it was poor. The fact, however, that there have been 55,000 lake trout (fingerlings) placed in the Bisby district (41,000 in Bisby Lake and 14,000 in Canachagala); 1,334 five-inch brook trout; the like number and kind of six and seven-inch in Bisby; 333 each of five, six and seven-inch brook trout in First and Second Sylvan Ponds; 500 each of five, six and seven-inch brook trout in Chambers Lake and 167 each of five, six and seven-inch brook trout in Combs Pond; this large number of good-sized fish placed in Bisby and the surrounding waters in addition to those contributed by Mr. Whitin, ought to give us good sport in the near future.

In Memoriam.

During the past year the Club has sustained a loss of four members by death.

The first, Mr. W. Harry Brown of Pittsburgh, while not so well known as some of our members, was a most excellent Club member and a noble man.

The second, Mrs. Elizabeth W. Parkhurst, well known and greatly beloved by many of our members by reason of her splendid character and fine personality, will be greatly missed in our Club circles.

The third, Mrs. Christina J. Higley, the wife of a former President of the Club, was possessed of a very attractive personality, was of noble character and most highly regarded by all who knew her. All of the older members will greatly miss Mrs. Higley at Little Moose Lake.

The fourth, Mr. Henry F. Taylor, up to within but a comparatively few days, one of our most active and devoted members, is no longer with us. A member of the Club for many years, a former member of its Board of Trustees and just about to be elected a member again, its honored and efficient Secretary of some past years, whose death we all greatly deplore and with whose loved ones we all deeply sympathize, will be greatly missed by his many friends and fellow Club members. We, with many others, will always hold him in affectionate remembrance.

LIST OF OUTLYING CAMPS ON THE ADIRONDACK LEAGUE CLUB PRESERVE

LIMEKILN CAMP (formerly called Otis Camp) is situated on Limekiln Creek, about two miles from the East Bay of Little Moose Lake, and is reached by convenient trail. There is good fishing in the vicinity.

GREEN LAKE CAMP is located on Green Lake, about one-quarter of a mile from Moose River, and is reached by a carry, which leaves the river about half a mile below Limekiln Falls. There is lake trout fishing in Green Lake and brook trout fishing in the river.

There is an open "lean-to" at the mouth of Limekiln Creek, just below the falls, and there is also one at the river landing at the end of the carry between Panther Lake and the river.

OTTER BROOK CAMP: Otter Brook Camp is located on the south bank of the Moose River, at the mouth of Otter Brook, and may be reached by trail from Bisby; by trail on the south side of the river from Green Lake Camp; by trail up the north bank of the river from Limekiln Falls and across the ferry below the mouth of Otter Brook or by trail down either bank of the river from Proctor Camp.

This camp is a good sized one-story building, with accommodations for staying over night. There is good fishing in this vicinity.

PROCTOR CAMP is located on the north side of Moose River, about half a mile from the end of the carry from Bisby, but on the opposite side of the river, and is also reached from Little Moose Lodge by trail and boat above Limekiln Falls. This camp is a large one-story building, with good accommodations for staying over night, and good fishing in the vicinity. It can also be reached by trail to Otter Brook

Camp, crossing the river there by ferry and thence by trail on north side of Moose River direct to Proctor Camp.

CANACHAGALA CAMP is located on Canachagala Lake at the end of the carry from Bisby, and members will find this a convenient place for luncheon or protection from the weather in case of a storm. It is not provided with accommodations for staying over night.

COMBS BROOK HATCHERY is located on the trail from the river to Combs Lake, and is about one-quarter of a mile from the river on Combs Brook. Parties will find ample accommodations here for staying over night.

SWANSON DAM CAMP is located on West Canada Creek and is reached by trail about two and one-half miles from Honnedaga Lodge. Ample accommodations are found here for staying over night, and there is good fishing and hunting in the vicinity.

WICKS CAMP is on West Canada Creek, located on the Second Stillwater and is about four and one-half miles above Swanson Dam Camp. Excellent accommodations can be obtained here for staying over night, and there is good fishing and hunting in the vicinity.

JONES LAKE CAMP is located on Jones Lake, about three miles by trail from Honnedaga Lodge. This camp has been enlarged and renovated and offers ample accommodations for large parties staying over night. Good fishing and hunting prevail in the vicinity.

OTTER LAKE CAMP is located on Otter Lake, about two and one-half miles by trail and boat from Jones Lake and good accommodations can be obtained here for staying over night. Good fishing in the lake and also in Goose Lake, three-quarters of a mile distant.

COBBLESTONE CAMP is situated on the west bank of Cobblestone Creek, a short distance below the end of the Jones Lake carry. There is good brook trout fishing and hunting in the vicinity. This Camp is not owned, but is leased by the Club, and a charge of \$1 per day is made for its use.

NORTH LAKE CAMP, situated on the west side of the lake at the end of the Canachagala Lake carry, is usually occupied by one of the Club's game wardens and may be found convenient for protection from the weather in case of storm by members passing through between Bisby and Honnedaga.

CONSTITUTION

ARTICLE I.

OBJECTS.

The objects of the Club are: (1) The preservation and conservation of the Adirondack forest and the propagation and proper protection of fish and game in the Adirondack region. (2) The establishment and promotion of an improved system of scientific forestry. (3) The maintenance of an ample preserve for the benefit of its members for the purpose of hunting, fishing, rest and recreation.

ARTICLE II.

MEMBERSHIP SHARES.

Title to the Preserve, excepting lots conveyed to members, and to all Club property, is in the Club. Membership shares evidence the right of the members owning them to receive, in accordance with the number of such shares they hold, their several and respective proportions of the proceeds of the sale of the assets of the Club on its dissolution or whenever distribution thereof shall be made among the holders of such shares. Shares may be owned only by a member or by his estate, and they shall be transferable or assignable only in conformity with the provisions of this Constitution and of the By-Laws of the Club. The number of membership shares is limited to four hundred.

ARTICLE III.

MEMBERSHIP.

Sec. 1. The membership of the Club shall be of three classes—members, associate members and junior members. Memberships shall not be transferable.

Sec. 2. At all elections of members, associate members or junior members, two negative votes shall be sufficient to exclude any applicant for membership.

Sec. 3. Every member, associate member and junior member shall hold his membership, and every member shall hold his membership share or shares and lot or lots and the camps which may be located thereon subject to the provisions of this Constitution, and of the By-Laws and to all regulations and rulings made in pursuance thereof.

Sec. 4. Associate members and junior members shall be subject to the same penalties and discipline as members.

ARTICLE IV.

MEMBERS.

Sec. 1. A member must own one share. A person shall become a member of the Club when he shall have been elected to membership by the Board of Trustees and shall have acquired a share.

ASSOCIATE MEMBERS.

Sec. 2. A person may be elected an associate member by the Board of Trustees.

No associate member shall be the owner of a share. Associate members shall be elected for one year only, and shall have during such period of one year all the rights of members, except the right to vote and except that they shall have no share in the real or personal property of the Club. Any associate member may by buying a share within a year of the time of his election and qualification, and upon election by the Board of Trustees, become a member of the Club, and any dues paid by the associate member shall be in full for the dues of the same person as a member up to the end of the time for which dues have been paid by him as an associate member.

Any person who shall have been an associate member shall not be elected again to associate membership. The number of associate members at any one time shall not exceed twenty-five.

JUNIOR MEMBERS.

Sec. 3. Between the ages of twenty-one and twenty-eight years the sons of members may be elected by the Board of Trustees to junior membership. A junior member shall have all the rights and privileges of an associate member, except that of introducing guests, and his junior membership shall end on the 31st day of December of the year in which he becomes twenty-eight years of age. The dues of a junior member shall be twenty-five dollars for each calendar year. No junior member shall be the owner of a share. The number of junior members is limited to one hundred.

ARTICLE V.

CERTIFICATES OF MEMBERSHIP.

A member's certificate shall be in the following form:

ADIRONDACK LEAGUE CLUB

No. Incorporated under the Laws of the State of New York.

THIS IS TO CERTIFY that
is a member of the ADIRONDACK LEAGUE CLUB, and is the owner
of of the membership shares of said Club. Such
membership and membership share are issued, accepted
and held subject to the Constitution, By-laws and Rules of the
Club and are transferable only in accordance with the provisions
thereof relating thereto, which may be in force at the time of
such transfer.

IN WITNESS WHEREOF, the Club has caused this Certificate to
be sealed with its corporate seal and to be signed by its Presi-
dent and Secretary at the City of New York this

day of

19 .

.....

.....

Secretary.

President.

An associate member's certificate shall be in the following form:

ADIRONDACK LEAGUE CLUB

No. . Incorporated under the Laws of the State of New York.

THIS IS TO CERTIFY that has been duly elected an associate member of the ADIRONDACK LEAGUE CLUB for a term which will end

IN WITNESS WHEREOF, the Club has caused this certificate to be signed by its President and Secretary and its corporate seal affixed this day of , 19 .

..... Secretary President.

A junior member's certificate shall be in the following form:

ADIRONDACK LEAGUE CLUB.

No. Incorporated under the Laws of the State of New York.

THIS IS TO CERTIFY that is a junior member of the ADIRONDACK LEAGUE CLUB. His junior membership will end on December 31, 19 .

IN WITNESS WHEREOF, the Club has caused this certificate to be signed by its President and Secretary and its corporate seal to be affixed this day of , 19

..... Secretary. President.

ARTICLE VI.

DUES.

Sec. 1. Every member shall pay to the Club dues of one hundred and fifty dollars for each calendar year, and every member owning more than one membership share shall, in addition to said one hundred and fifty dollars and as a part of his annual dues, pay to the Club twenty-five dollars per annum for each additional share so held.

Sec. 2. Every associate member shall pay dues of two hundred dollars, and his election shall not become effective until such payment is made.

Sec. 3. Every junior member shall pay dues of twenty-five dollars for each calendar year.

Sec. 4. The annual dues of members and of junior members shall be paid in two equal instalments on April first and August first in each year. Failure to pay before June first the instalment due April first, or before October first the instalment due August first in any year, shall operate to suspend the member or junior member so in default from all the rights and privileges of Club membership until such arrears shall be paid in full, and he shall be so suspended without any action being taken either by the Club or by the Board of Trustees or otherwise.

Sec. 5. Members and junior members elected between April first and August first in any year shall in that year pay the first instalment of their annual dues within thirty days from the date of their election. Members and junior members who are elected after August first in any year shall pay one half of the amount of the annual dues, which payment shall be made within thirty days from the date of their election and shall be in full of their dues for that calendar year.

ARTICLE VII.

MEMBERSHIP RIGHTS AND PROVISIONS AS TO CONVEYANCES.

Sec. 1. Any member to whom or to whose predecessor in the ownership of a share no lot shall have been assigned or conveyed by the Club shall have the right to have conveyed to him a lot of five acres of land to be designated by the Board of Trustees, provided he shall apply on or before July 1, 1916, to have such conveyance made. If he shall not so apply, his right shall thereupon cease. Any purchaser of a share from the Club may purchase the same with or without the right to have such a lot conveyed to him. The right to apply for and receive such a conveyance shall terminate at the end of six months from

the date of the purchase of the share, unless exercised within that period.

Not more than one assignment of a lot shall be made by the Club to any one member, except that the owner of a lot may, on a retransfer thereof to the Club, select, and, with the approval of the Board of Trustees, have conveyed to him any other lot at that time unassigned.

Sec. 2. Any member may transfer and convey to any other member the membership share or shares, or lot or lots (with or without a share or shares), owned by him. He may make such transfer and conveyance to a person who is not a member but in such case the sale shall be conditioned upon the election of the transferee or grantee to membership in the Club.

When a member shall have transferred all of his membership shares in conformity with the provisions of this Constitution, and when all of his indebtedness to the Club shall have been paid, he shall cease to be a member.

Shares or lots may likewise, upon the same conditions, be sold and conveyed by the estates or legal successors of deceased members.

Sec. 3. No member shall own more than five lots in the Preserve.

Sec. 4. A camp shall not be built on less than one full lot, nor shall more than one camp be built on one lot.

Sec. 5. The owners of the "St. Louis Peninsula" lots numbers twenty-two to twenty-eight, on Little Moose Lake, comprising thirty-five acres, more or less, may divide up and convey among themselves the thirty-five acres, more or less, composed of said six lots as to said owners may seem best, provided, however, that none but members of the Club owning a certificate covering one or more of the said lots Nos. 22 to 28 shall be allowed to own land on said peninsula.

Sec. 6. The Board of Trustees shall not authorize the transfer or conveyance of any part of the Club Preserve except of lots as in this Constitution provided.

Sec. 7. Each deed shall state the number of the certificate of membership under which it is given.

Sec. 8. All assignments, conveyances and deeds of lots made by the Club or its officers, pursuant to resolutions of the Board of Trustees prior to March 1, 1916, are hereby ratified and confirmed.

Sec. 9. Any member may entertain guests at his own cottage or camp or at the Club Houses under such rules and regulations as the Board of Trustees may from time to time authorize or prescribe.

Sec. 10. Every member shall be entitled to hunt, fish and freely pass over the entire domain of the Club, excepting only lots conveyed to members and land set apart for Club buildings and special Club objects, provided that not only must the State laws governing hunting and fishing be observed, but also such special regulations as the Board of Trustees may from time to time establish.

Sec. 11. No member shall be fined, suspended, or subjected to forfeiture of membership without being afforded an opportunity for hearing or defense before the Board of Trustees, provided that the Board shall be the judge of the sufficiency of the notice and reasonableness of the opportunity afforded the member to make his defense.

ARTICLE VIII.

PENALTIES.

Sec. 1. All penalties, prescribed by this Constitution, are so prescribed and shall be enforced solely for the protection of the property, interests and welfare of the Club and its members. The offenses subject to such penalties are as follows:

Any violation of this Constitution or of the By-Laws or rules of the Club.

Any conduct obnoxious to other members of the Club or prejudicial to the interests of the Club.

Killing game or fish out of the season allowed or beyond the amount prescribed by the Laws of the State or regulations of the Club.

Wilful destruction of any portion of the forest or any other property of the Club.

Failure to pay annual dues.

Failure, for a period of three months, to pay any other indebtedness to the Club.

Failure to comply with any order of the Board or its duly authorized Committee.

Sec. 2. The Board may, in its discretion, impose a penalty of a fine not exceeding \$50 for any one of the enumerated offenses (except the failure to pay annual dues or other indebtedness), or suspend the member, associate member or junior member from all membership privileges for a period not exceeding one year, or expel him and decree forfeiture of all his membership rights.

Sec. 3. All fines and indebtedness of every nature due to the Club from any member shall be a lien upon his share or shares in the Club, and upon the lot or lots owned by him. Such charges may be collected as a debt in the manner provided by law, and no transfer of said share or shares or lot or lots shall be valid until all such fines and indebtedness have been paid in full, with interest. When the indebtedness of the member shall amount to \$150 or more, the Club, acting through the Board of Trustees, may, on ten days' notice, sell the share or shares and lot or lots of such member at auction, and, after paying all liens and charges against the same, pay over the balance to such member, his legal representatives or assigns; but no more shares shall thus be sold than are necessary to pay such lien and charges.

Sec. 4. No expulsion from membership shall take effect until affirmed by the written approval of at least three-fourths of the entire Board, but when so affirmed, the membership rights of the person so expelled shall thereupon cease and terminate.

The person thus expelled shall thenceforth be treated as a trespasser and any personal property not removed by him within sixty days after his expulsion, shall thereupon become the property of the Club. The share or shares and any lot or lots with the improvements thereon within the preserve belonging to such a member, may, notwithstanding his expulsion, be sold by him subject to the provisions of this Constitution and By-laws. If he shall not so sell them within one year from the date of his expulsion, such share or shares and lot or lots with the improvements thereon shall revert to and become the property of the Club.

ARTICLE IX.

ELECTION OF BOARD OF TRUSTEES.

At each Annual Meeting, the Club shall elect five Trustees to serve for a term of three years or until their successors are elected, in place of the five Trustees whose terms of office then expire, and the Club shall at the same time also fill any other vacancy or vacancies then existing in the Board of Trustees.

The election of Trustees shall be by ballot. The presiding officer shall appoint two inspectors of election, who shall receive and canvass the ballots and certify the results to the meeting.

In the election of Trustees and in all other matters to be considered and voted upon by the members, each member shall be entitled to one vote, irrespective of the number of shares owned by him, and a plurality of all the votes cast shall be required for the election of any member of the Board.

ARTICLE X.

DUTIES AND POWERS OF THE BOARD OF TRUSTEES.

The entire management and control of the property and affairs of the Club, subject to the provisions of this Constitution, shall be committed to a Board of fifteen (15) Trustees to be elected as hereinbefore provided.

The Board of Trustees shall have power :

1. To elect from their own number, a President, a Vice-President, and from their own number or from the Club, a Treasurer and a Secretary, and an Assistant Secretary, who need not be a member of the Club, all of which officers shall hold office for a period of one year or until their successors are elected by the Board, with the exception of the Assistant Secretary, who shall hold his office during the pleasure of the Board.

2. To fill any vacancy in the Board, or in the officers of the Club, provided that the notice of the meeting at which action is taken shall have contained a statement of the vacancy and that the same is to be filled at the said meeting. The person so elected shall hold office until the next Annual Meeting of the Club or until his successor is elected by the Club.

3. To appoint annually the following Standing Committees : (1) An Executive Committee, to consist of six members of the Board, in addition to the President and Vice-President of the Club, who shall be *ex officio* members of the Executive Committee; (2) a Committee on Membership, to consist of three members of the Board; (3) on Fish and Game; (4) on Sanitary Regulations and Building; (5) on Forestry; (6) a Finance Committee, to consist of three members of whom the Treasurer shall be one, and (7) on Legal matters. It shall also have power to appoint annually an Attorney and a Chief Forester for the Club, and to regulate the compensation for their respective services. It shall also have power to appoint from time to time such special committees from its own membership or from the Club, as it may deem necessary or useful in conducting the affairs of the Club. It shall also have power to employ such agents and servants as it may deem useful for the objects of the Club and to fix their compensation.

All persons appointed under the provisions of this paragraph shall hold their appointments subject to revocation by the Board, which may revoke any of such appointments and fill vacancies as

often and in such manner as it may deem to be for the best interests of the Club.

4. To make and amend By-laws for the Club not inconsistent with this Constitution.

5. To make rules for the use of Club property, and defining and limiting the hunting, fishing and other privileges of the members.

6. To fix penalties for violations of the Constitution, By-laws and Rules, and to enforce the same. It shall also have power, in its discretion, to remit penalties for offenses against the By-laws and Rules and for violations of the Constitution which were not wilfully committed.

7. To fine or suspend any member or to expel and terminate the membership rights of any member for any causes specified in Article VIII, of this Constitution, entitled "Penalties," provided that no decree of forfeiture of membership rights shall take effect until affirmed by the written approval of at least three-fourths of the entire Board.

8. To prescribe rules for the admission of strangers or guests to the privileges of the Club.

9. To fix rates and establish regulations for occupancy of Clubhouses and for the use of Club facilities by members or guests.

10. To make purchases and contracts for the Club; and the Treasurer or any other officer may, by the direction of the Board of Trustees, by resolution passed at any regular or special meeting duly called, be authorized at any time hereafter to procure from any person or persons, corporation or institution, by the promissory note or other obligation of the Club, loans of money to said Club, with or without interest at such rates, and payable on demand or at such times and in such amounts as the Board of Trustees may approve; such loans, however, shall at no time exceed the sum of one hundred thousand dollars in the aggregate.

11. Subject to the limitations of the preceding paragraph, the Board of Trustees may purchase for account of the Club the share or shares and lot or lots of any member who may wish to withdraw from membership, by paying to such member such sum as may be mutually agreed upon, and on such payment being made, the membership and all membership rights of the person so disposing of his interest shall cease.

12. To dispose of for the account of the Club any and all unissued membership shares and any and all membership shares now in the Treasury of the Club or which may hereafter be acquired by purchase or otherwise at such price or prices as the Board of Trustees may determine.

13. To call special meetings of the Club to consider a specified subject.

14. The Board may delegate to its sub-committees any of the powers devolved upon it by this Constitution, excepting the election of members, the suspension or expulsion of members or forfeiture of membership rights and the appointment of standing committees.

15. At the Annual Meeting of the Club, the Board shall make a full report of its proceedings during the preceding year, and recommend such measures as it may deem advisable.

ARTICLE XI.

CORPORATE SEAL.

The Board shall provide and adopt a Corporate Seal, with suitable devices, and which shall bear the title of the Club and year of its incorporation.

The Secretary shall be charged with the custody of the Corporate Seal.

ARTICLE XII.

CLUB MEETINGS.

Sec. 1. The Annual Meeting of the Club shall be held on the first Tuesday of February of each year at such hour and

place as the Board of Trustees may designate for the election of members to fill vacancies in the Board of Trustees and for the consideration of such other business as may be brought before it.

If no quorum be present at the Annual Meeting, the presiding officer may adjourn such meeting for two weeks.

Sec. 2. A special meeting of the Club shall be held whenever the Board of Trustees may deem one necessary, or when thirty or more members of the Club shall make to the President a written request for the same, specifying the object or objects of the meeting; and no business other than that specified in the notice shall be transacted at said meeting.

Sec. 3. The time and place of holding all special meetings shall be fixed by the Board of Trustees.

Sec. 4. Notice of every meeting of the Club shall be mailed by the Secretary at least five days before such meeting, to every member of the Club to the address last given by such members to the Secretary.

Sec. 5. A majority of members present in person or by proxy shall constitute a quorum at an annual or special meeting.

ARTICLE XIII.

LUMBERING RESTRICTIONS.

No portion of the Club's Preserve (except that portion of Township Six north and west of Hardscrabble Lake and the southerly half of Township Two) shall be sold or leased, and no privileges, rights or easements shall be granted for the use of roads, streams, lakes or other waters, or of any portion of the Club's territory, for the purpose of lumbering operations of any kind, unless such proposed sale, lease or easement with the terms and conditions thereof be first submitted to a regular or special meeting of the Club, on notice, embodying the terms of such proposed transaction, mailed to each member of the Club ten days before such meeting, and the same be approved by at least

two-thirds of the entire membership of the Club by vote or consent in writing.

ARTICLE XIV.

AMENDMENTS.

Sec. 1. This Constitution may be amended by a vote of at least two-thirds of the members of the Club present in person or by proxy, at any meeting, provided the proposed amendment shall have been mailed to every member of the Club (directed to the last address furnished by each member) at least ten days before the meeting at which the amendments are to be considered; but the restrictions as to ten days' notice shall not apply to the amendment of a proposed amendment when being acted on by the Club.

Sec. 2. Such amendments may be proposed by the Board of Trustees or by members of the Club, and it shall be the duty of the Board of Trustees, in the event of a proposed amendment in writing being presented to it, bearing the indorsement of thirty or more members of the Club, to give notice of such proposed amendment, and to call a special meeting of the Club to act thereon, unless the proposers shall have requested that the proposed amendment be submitted to the ensuing Annual Meeting, in which case the Secretary will send notice thereof accordingly.

ARTICLE XV.

REPEAL.

The Constitution of the ADIRONDACK LEAGUE CLUB as in force March 1, 1916, is hereby amended so as to conform to the provisions of this revision thereof. Any provisions of said Constitution as in force March 1, 1916, which are omitted from or which are inconsistent with this revision are hereby repealed.

BY-LAWS

ARTICLE I.

CERTIFICATE AND TRANSFERS OF MEMBERSHIP SHARES.

1. Membership Certificates shall be in a form approved by the Board of Trustees, and shall be signed by the President and Secretary, and have the seal of the Club affixed thereto.

2. Membership shares may be transferred on the books of the Club upon the surrender of the certificates—either by the holder in person or by attorney; and the surrendered certificate shall be pasted in its proper place into the book from which it was taken when issued.

3. TRANSFER FEE. A fee of \$25, for the transfer of shares, shall be charged when a member shall by such transfer cease to be a member of the Club.

This Transfer Fee of Twenty-five Dollars is not to be charged against the estate of a deceased member when his or her share is transferred to a member of his or her immediate family, nor is it to be charged between members of the same family where the Club membership in either case is not thereby reduced in number.

4. The persons named in such certificate as the owners shall be deemed and considered the sole owners of the shares therein respectively specified, until the actual transfer of the same as aforesaid. All transfers of the said shares by the persons who are named in the said certificate as owners, shall be valid for all purposes, so far as this Club is concerned. Each member shall be liable for dues for each membership standing in his or her name until such time as the certificate has been transferred on the books of the Club and a new certificate issued to another member in place thereof.

ARTICLE II.

HUNTING AND FISHING REGULATIONS.

1. As soon as possible after the adjournment of the Annual Meeting of the Club, and not later than May first in each year, the Board of Trustees shall adopt and issue to all members

a special code of regulations for the year, defining the rights and duties of members, as to hunting and fishing within the domain of the Club. Printed copies of such code shall also be posted in the Club's territory where directed by the Board.

2. Such regulations shall take effect upon a date to be specified in the code, and shall continue in force until superseded by the regulations for the following year—provided the annual code may at any time be altered or amended by the Board upon giving at least ten days' notice to all members of the alteration or amendment and of the date when the same shall take effect.

3. For the purpose of this article, hunting and fishing rights are defined as privileges granted by the Club to its individual members, without reference to the number of membership shares held by such members.

4. The allowance of every member shall be charged with the game or fish taken or killed by any member of his family or other guest, and every member of the Club shall be held strictly accountable to the Club for the observance of the Hunting and Fishing Regulations by his or her guests (including members of his or her family) and by his or her employees.

5. RESTRICTION OF GUESTS TO FISH AND HUNT.—No guest shall be permitted to fish or hunt on the Preserve in the absence—from the Preserve—of the inviting member or a member of his or her family.

No exception shall be made to this rule, except where a member has accompanied his or her guest to the Preserve in good faith and is unexpectedly called away by some business or other pressing engagement.

ARTICLE III.

CLUB RULES.

1. As soon as possible after the adjournment of the Annual Meeting of the Club, and not later than May first in each year, the Board of Trustees shall adopt and issue to all members a special code of rules for the year, regulating the use by members and their guests of Club and Boat Houses, camps, boats and other property of the Club, the use of timber for fuel and

building purposes, and generally such rules for the government of members, their guests and servants, and the agents and employees of the Club, as the Board may deem requisite.

2. Such rules shall take effect, continue and be subject to alteration and amendment in the manner prescribed by Section 2, of Article II., of these By-Laws, entitled "Hunting and Fishing Regulations."

ARTICLE IV.

DUTIES OF OFFICERS.

1. The President, or in his absence the Vice-President, shall preside at all meetings of the Club and of the Board of Trustees, and shall sign certificates of membership, and perform such other duties as may devolve upon such officer by the laws of the State and requirements of the Constitution, By-Laws or Rules of the Club, or the order of the Board of Trustees.

2. The Secretary shall issue written or printed notices of all meetings of the Club and of the Board of Trustees, and shall keep the minutes of such meetings. He shall be the custodian of the Club seal and certificate book, sign certificates of membership and Club deeds jointly with the President, conduct the Club correspondence, furnish to the Treasurer the names of all persons elected to membership, and perform such other duties as may be assigned him by the laws of the State, the Constitution, By-Laws, or Rules of the Club, by the Board of Trustees, or by the Executive Committee.

3. The Treasurer shall have the collection of all the funds of the Club, and shall deposit the same to the credit of the Club in a financial institution designated by the Board of Trustees to be the depository of the Club. Payment of all bills and debts approved by the Executive Committee, or by order of the Board of Trustees, shall be made by check drawn on the depository, signed by the President or Vice-President and Treasurer or Secretary, and in the absence or disability of both the Treasurer or Secretary, by the Assistant Secretary.

4. The Treasurer, if required, shall give a bond for the

faithful discharge of his duties, in such amount and with such securities as the Board of Trustees may require.

5. Notice of indebtedness to the Club must be sent by the Secretary to the member in default to the address last given by such member to the Secretary, at least ten days before the infliction upon such member of any penalty for non-payment of such indebtedness.

ARTICLE V.

THE EXECUTIVE COMMITTEE.

1. After the publication of the Annual Hunting and Fishing Regulations and Club Rules by the Board of Trustees it shall be the duty of the Executive Committee, subject to the supervision of the Board, to enforce the same.

2. The Executive Committee is also charged with the direction of such affairs of the Club as may require action during the intervals between meetings of the Board of Trustees—excepting only the four special duties of the Board designated in Section 14 of Article X. of the Constitution. It shall be subject to the supervision of and report all its proceedings to the Board of Trustees.

ARTICLE VI.

COMMITTEE ON MEMBERSHIP.

1. Each candidate for membership must be proposed and seconded by two members in their own handwriting on application blanks furnished by the Club's Secretary, and must be personally known to the proposer and seconder, both of whom must be members in good standing and not members of the Committee on Membership.

2. The proposer and seconder of a candidate for membership must communicate in writing to the Committee on Membership the name, address, occupation and information regarding the immediate family and Club membership, if any, of the person proposed, and such other information as will enable the Committee to act upon the nomination without delay.

3. The name, address and occupation of the person so proposed, with the names of the proposer and seconder, must be mailed to each member of the Club at least ten days before action is taken on such proposal, and while the Club Houses are open must also be posted upon a bulletin board to be kept for that purpose in a conspicuous place in each of the three Club Houses.

4. The Committee on Membership shall carefully examine the qualifications of each candidate for membership and if the application for membership is approved by the Committee it shall refer the application with the approval of the Committee endorsed thereon to the Board of Trustees for action.

5. If a candidate does not qualify as a member as provided for in Article IV. of the Constitution, and by payment of the semi-annual dues within thirty days after the notice of election shall have been sent to the candidate by the Club's Secretary, the election shall be considered void.

6. The Board of Trustees may require the Committee on Membership to investigate any charge against a member involving a forfeiture of membership rights before proceeding to formal trial thereon, in which case such Committee shall report the result of its investigation to the Board.

ARTICLE VII.

AUDITING COMMITTEE.

1. At least one month prior to the Annual Meeting of the Club the Board of Trustees shall appoint from its own number or from other members of the Club, or from both, a special Auditing Committee of three members, provided that no officer of the Club or member of the Executive Committee shall be a member of such Auditing Committee. This Committee shall have the power to employ for the account of the Club a competent auditor to assist them in making their examination of the books of accounts, as provided for in the next section.

2. It shall be the duty of such Committee to examine all financial accounts, records and vouchers of the Club covering

transactions since the preceding Annual Meeting; and in the discharge of its duty it shall have right of access to and inspection of all official records or correspondence of the Club.

3. Such Committee shall report in writing its findings to the Board, which shall include such report in the Annual Report submitted by the Board at the Annual Meeting of the Club.

ARTICLE VIII.

EXPENSES.

Neither the officers, Trustees nor members serving on Committees shall receive any salary or compensation for services thus rendered to the Club; but any of them shall be reimbursed for all necessary expenses sanctioned by the Board of Trustees and incurred for the benefit of the Club, but this shall not prevent any officer, trustee, or member of the Club whose salary or compensation has already been or may be hereafter fixed by the Board of Trustees, from receiving such salary or compensation while serving on such Committee.

ARTICLE IX.

THE ATTORNEY FOR THE CLUB.

1. The Attorney for the Club, under the direction of the Board of Trustees, shall conduct all suits and prosecutions in which the Club is either complainant or defendant, and shall give to the Board of Trustees, the Executive Committee, and to any officer of the Club when required, in the exercise of any of their official duties, legal counsel.

2. He is authorized, without express orders of the Board or Executive Committee to prosecute for trespass or misdemeanor committed against the Club or its property, whenever he has information which, in his judgment, warrants such prosecution.

3. When required by the Board or by the Executive Committee, he shall institute and conduct proceedings against any member of the Club for violation of the Constitution, By-Laws, Regulations or Rules.

ARTICLE X.

COMPLAINTS.

No complaint by a member as to any act of a fellow member or of any officer, committee or employee of the Club will be considered, unless made in writing and submitted to the President, Secretary or a member of the Executive Committee.

ARTICLE XI.

1. All building operations on the Club Preserve must be suspended from July 15th to October 1st, inclusive, with this exception, however, that repairs and incidental work on property can be made by referring the same to the Executive Committee for approval or disapproval.

2. No stables are allowed on members' lots, and no domestic cattle shall be kept on the lots.

ARTICLE XII.

RENTAL OF CAMPS AND COTTAGES.

Camps or Cottages on the Preserve can be rented to members of the Club only, and for the occupancy of such lessee.

ARTICLE XIII.

No Trustee or other member of this Club is authorized to involve the Club in any debt whatever, either directly or indirectly, without previous authorization by the Board of Trustees or the Executive Committee.

ARTICLE XIV.

AMENDMENTS.

These By-Laws may be amended at any meeting of the Board of Trustees by a vote of two-thirds of the members present—provided that at least five days' notice in writing of the proposed amendments shall have been given to each member of the Board.

Pursuant to the requirements of Article II, Sections 1 and 2, of the By-Laws, your Board of Trustees, has adopted the following Code of Regulations for the year 1922-1923, effective May 1, 1922.

PLAN OF ORGANIZATION

PRESIDENT AND GENERAL MANAGER.

In addition to his duties as President, the President and General Manager shall as General Manager, have general charge of, and supervision over, the business affairs and operations of the Club under the Board of Trustees.

SECRETARY.

The Secretary, or in his absence or disability the Assistant Secretary, shall issue written or printed notice of all meetings of the Club and of the Board of Trustees, and shall record and keep the minutes of such meetings; shall be the custodian of the Club Seal and certificate book and share ledger, sign certificates of membership and Club deeds jointly with the President, conduct the Club correspondence, furnish to the Treasurer the names of all persons elected to membership and perform such other duties as may be assigned to him by the Laws of the State, Constitution, By-Laws or Rules of the Club and by the Board of Trustees, Executive Committee or the President.

TREASURER.

The Treasurer shall be responsible for the collection of all funds of the Club and shall be accountable for the deposit of the same to the credit of the Club in a financial institution designated by the Board of Trustees to be the depository of the Club. Payment of all bills for supplies furnished or services rendered to their respective departments, properly vouchered and approved by the authorized representatives thereof or the Assistant to the Treasurer, or by order of the Board of Trustees, shall be made by check drawn on the depository, signed by the Treasurer or his deputized representative and countersigned by the President or his deputized representative. The Treasurer shall furnish the

Secretary with a list of members who are in default so that notice of indebtedness may be sent to the members at least ten days prior to the infliction of any penalty.

ATTORNEY FOR THE CLUB.

The duties of the Attorney for the Club as prescribed in Article IX of the By-Laws shall stand. The Attorney for the Club shall report direct to the President of the Club.

ASSISTANT TO TREASURER.

The Assistant to Treasurer, appointed annually by the President and Treasurer, shall supervise the Club-house and general bookkeeping of the Club; approve vouchers for payment; receive and deposit for the account of the Club, all moneys in payment of indebtedness or otherwise; keep the necessary books of account—always at the disposal of the Treasurer, his representative or the auditor for the Club—to enable the Treasurer and Board of Trustees to be constantly familiar with the financial condition of the Club and furnish the Treasurer with complete financial statements (including statement of operations, trial balances, balance sheets, etc.) at the close of each month and otherwise as required. He shall be required to give bond for the faithful discharge of his duties in such amount and with such securities as the Board of Trustees may require.

BOOKKEEPERS

The Bookkeepers will be under the jurisdiction of the Treasurer's representative, who will issue the necessary instructions to them regarding their work. Bookkeepers will be engaged by the Treasurer or his Assistant, subject, however, to the approval of the Managers. All Lodge Bookkeepers shall be under the personal direction and supervision of the Managers while on

the Club Preserve, who in turn will be responsible for their efficiency and conduct to the Treasurer's Department.

ASSISTANT TO THE PRESIDENT AND GENERAL MANAGER.

The Assistant to the President and General Manager shall represent the President and General Manager in all matters referred to him by his superior officer. Among other things he shall have full charge and direction of all matters relating to the Preserve, Club House care and operations, transportation and purchasing.

CHIEF FORESTER.

Chief Forester shall have full charge and direction of all matters relating to the Forestry Department. He shall employ and discharge all employees under his jurisdiction; and shall report directly to the President or his assistant, and receive all orders and instructions from same.

MANAGERS.

Each Manager has personal charge of his Club House, boats, structures, employees, guides and the Club property in the immediate vicinity of the Club House, and shall employ and discharge all persons employed in and about Clubhouses. He is especially charged with the duty of thoroughly enforcing all the sanitary regulations pertaining to the Club House and the Club House grounds and cottage sites. He shall keep the grounds belonging to the Club House well cleaned up and wholly free from everything offensive.

He shall fearlessly enforce the Rules of the Club and keep a complete record of all violations thereof that shall come to his notice whether of employees or members.

The Manager of Little Moose Lodge has jurisdiction over the Club House tract and supervision of cottage sites at Little

Moose Lake and the custody of keys of camps in the territory lying north of the South Branch of Moose River, except Proctor Camp. He will also have custody of key of Green Lake Camp.

The Manager of Bisby Lodge has jurisdiction over the Club House tract and supervision of cottage sites at Bisby Lake and the custody of keys of camps in the territory lying between the South Branch of Moose River and North Lake, except Green Lake Camp. He will also have custody of key of Proctor Camp.

The Manager of Honnedaga Lodge has jurisdiction over the Club House tract and supervision of cottage sites at Honnedaga Lake, and the custody of keys of camps lying south and east of the territory assigned to Bisby district.

CODE OF REGULATIONS FOR 1922-1923

HUNTING AND FISHING RULES

The Rules of the Club as to Fishing and Hunting are as follows:

1. **Brook Trout.** The open season for taking Brook or Bisby Trout begins the first Saturday in April and ends August 31st, inclusive.

2. Brook Trout less than 8 inches shall not be killed. Any person violating this rule will be subject to a fine of \$10.00 for each fish.

It is urged that when fish less than 8 inches are hooked great care be exercised in releasing to prevent killing. The hand should always be wet when handling such fish.

As the Club is now planting large numbers of Brook Trout averaging over 6 inches, and as the cost and the transportation labor is great, everyone should assist in giving the fish a chance to develop.

3. No more than 20 Brook or Bisby Trout, the weight of which may not exceed 10 pounds, shall be killed in any one day by any member.

4. **Lake Trout.** The open season for taking Lake Trout begins April 1st and ends September 30th, inclusive.

5. Lake Trout, Ouananiche or Land-locked Salmon less than fifteen inches in length shall not be killed.

6. No more than 5 Lake Trout, Ouananiche or Land-locked Salmon collectively shall be killed in any one day by any member.

7. **Black Bass.** The open season for taking Black Bass begins June 16th and ends November 30th, inclusive.

8. Black Bass less than ten inches in length shall not be killed.

9. No more than 15 Black Bass shall be killed in any one day, or more than 24 in any one day when two are fishing from one boat.

10. All fish taken by families or guests of members shall be charged against the member's allowance.

11. Fish shall not be sent out from the Preserve, and members shall not take with them more than the limit of one day's catch, not to exceed 25 pounds of Lake Trout or 10 pounds of Brook Trout.

12. No fishing shall be allowed in Comb's Brook or in the outlet of Little Moose Lake.

13. No fishing for speckled trout shall be permitted on the Preserve, except by fly fishing—the only exceptions being the following waters: Little Moose Lake, Honnedaga Lake, The Bisby Lakes, East Lake, Canachagala Lake, Woodhull Lake and Green Lake. The Superintendent has been instructed to post all of the principal pools in the River, Brooks and Lakes to that effect.

14. Set, trap lines and tip-ups are prohibited by the State Law. The method of catching trout or lake trout by buoy fishing on Little Moose Lake is prohibited by order of the Fish and Game Committee.

15. No boat or canoe shall be left over night on or adjacent to Mountain Pond, Pinchnose Pond, Combs Lake, or the Oxbow unless accompanied by a member or a guest.

HUNTING.

[The use of the "Maxim Silencer" or any other invention for muffling or deadening the report of any firearm, or having in possession the same, is absolutely prohibited on the Preserve.]

1. **LICENSE.** Under a recent statute of the State of New York every non-resident member of the club and a tax-payer of the State will have to obtain a hunting license to hunt, the cost of same being \$10 per year for license and fifty cents for Clerk's fees.

Every resident member of the Club will have to pay for a resident license the sum of \$1.00, and ten cents for Clerk's fees.

Every non-resident member of the Club will have to obtain a license to fish, the cost of same being \$2.50 per year.

A license costing \$1.00 is required for netting minnows for bait.

Licenses can be obtained from any County, City or Town

Clerk of the State of New York, and are good from date of issue to December 31st of each year, and must be carried on the person. The non-resident has the privilege of taking one deer out of the state under conditions prescribed by the Commission.

2. **DEER.** The open season for hunting wild deer shall be from October 15th to November 15th, both inclusive.

No more than one wild deer, having horns not less than three inches in length shall be killed on the Preserve in one season by any member or guest. The carcass, or a part thereof, can be transported only when accompanied by the actual owner.

3. **Fawns.** Fawns in spotted or red coats shall not be killed nor any part thereof be possessed at any time.

4. **Hounding.** Deer shall not be hunted, pursued or killed with any dog. Any person may, and it is the duty of every Game Protector, to kill a dog found in the Adirondack Park or in a deer forest pursuing deer, and no action for damage shall be maintained against a person for such killing.

5. **Traps and Lights.** No traps, salt lick, or other devices to entrap or entice deer shall be made, set or used; nor shall deer be taken by aid or use thereof. No jack-lights or other artificial light shall be used in taking deer.

6. **WILD MOOSE and ELK.** The killing of Moose or Elk, at any time, is strictly forbidden by the laws of the State. Any one violating this law is subject to imprisonment and heavy fine.

7. **BEAVER** shall not be killed at any time under penalty of \$100.

8. **GRAY or BLACK SQUIRRELS.** The open season for hunting Gray or Black Squirrels shall be from October 1st to November 15th, both inclusive. Five in a day.

9. **HARES and RABBITS.** Varying hares may be taken and possessed from October 1st to March 1st, both inclusive. Cottontail rabbits from October 1st to March 1st, both inclusive. Six varying hares or cottontail rabbits in one day.

10. **RUFFED GROUSE or PARTRIDGE.** The open season for hunting Ruffed Grouse or Partridge begins Octo-

ber 15th and ends November 15th, inclusive. No person shall take more than 10 Grouse or Partridge during the open season, nor more than 2 in a day.

MISCELLANEOUS

1. The use of the "Maxim Silencer" or any other invention for muffling or deadening the report of any firearm, or having in possession the same, is absolutely prohibited on the Preserve.

2. Shooting on or near Little Moose, First Bisby and Honnedaga Lakes is forbidden while said Club Houses are open, except on ranges selected by the Advisory Committee on Management for that purpose.

3. No loaded gun shall be brought into any Club House nor upon a Club House lot. In approaching any Club House by water, guns must be emptied before landing at the dock. The penalty for infringement of this rule is \$1.00, which shall be collected by the Manager.

4. The use or carrying of automatic firearms, including both rifles and revolvers, upon the Preserve is absolutely prohibited, and no member, guest or any other person shall bring any such automatic firearms upon the preserve at any time, or permit the same to be so brought.

5. No private rifle range is allowed on the Preserve. The carrying of loaded guns, pistols or firearms of any description on the trails or elsewhere on the Preserve, and the discharging of guns, pistols or firearms at any place on the Preserve other than the established rifle range, is forbidden except during the deer hunting season.

6. No boat propelled by steam, hot air, naphtha, gasoline or electricity shall be put on any of the waters of the Preserve without permission first being obtained from the Board of Trustees or Executive Committee.

7. No person with pulmonary tuberculosis can be taken into any of the Club Houses, Club Cottages or Outlying Camps.

8. Gambling shall not be permitted on the Club Preserve.

GUIDES.

Guides must be approved and qualified by the Assistant to the President and General Manager or the Manager of the Preserve Department and shall receive a certificate of qualification to that effect before they can be employed on Club territory. It shall be the duty of every guide to faithfully observe all the Rules and Regulations of the Club, and to promptly report to the Game Warden all poaching and violations of the Club Rules which may come to his knowledge, together with the name of the offender, if known.

Every guide shall wear the official badge and carry the book of instructions. Both will be furnished by the Club on deposit of \$1.00 and when they are returned in good condition the \$1.00 will be refunded.

Guides and employees are not allowed to fish or hunt on the Preserve.

Guides and employees are forbidden to carry firearms on the Preserve at any time except when specifically authorized in writing so to do by the Assistant to the President and General Manager.

A guide carrying firearms on the Preserve will be presumed to be violating this rule, and unless he can show specific authority will be deemed to be hunting.

No guide or other person employed by the Club or by its members or guests shall carry any firearms on the Preserve at any time, under any conditions or circumstances, unless specially authorized in writing by the Assistant to the President and General Manager.

It shall be the duty of every guide to see that parties register at the Camps in the book provided for that purpose and that the camps are left in good condition.

FISH AND GAME RECORDS.

1. Members and guests, whether living in one of the Club Houses or in a cottage, must promptly record the number and weight of fish taken and of deer and game birds killed.

A book for that purpose is kept at each Lodge. This important rule must be strictly enforced by the Managers.

2. Persons under twenty-one years of age and guests of members shall not be allowed to hunt on the Preserve unless accompanied by a qualified Guide.

3. The Lodge Manager shall have charge of the allotment of hunting territory on the Preserve to members and guests during the hunting season, under the direction of the Assistant to the President and General Manager and the resident Fish and Game Committee.

4. Cards will be furnished all camp owners, to be filled out weekly, showing amount of fish and game killed by the member or his or her guest. Members stopping at the Club House must report promptly to the Manager all fish and game killed by them and their guests.

5. Hunting and fishing rights are defined by the By-Laws (Art. II., Sec. 3) as privileges granted by the Club to its individual members without reference to the number of membership shares held by such members.

CLUB RULES

MEMBERS.

Members and guests will be required to observe the rule that *all* visitors to the Preserve *must* be registered at one of the Club Houses; if staying at a private Camp, both members and their guests are to be registered at the adjacent Lodge.

Members and guests will be required to approve by signature, on "tickets" that will be provided, the charges for all supplies furnished, and services rendered, as well as all other charges, and when bills are rendered they are requested to remit the amount due to the Treasurer at his office.

Members and guests and their employees, as well as employees of the Club, are notified that under a resolution of the Board of Trustees "personal property of any description of members, guests or employees left at the Preserve shall be at their own risk, and are not insured by the Club," and that a

notice to that effect shall be posted at the three Club Houses.

Bills against members for charges will be rendered at the respective lodge center, payable by check to the order of the Adirondack League Club direct to New York or through lodge accountant, preferably to the latter. Bills rendered at lodge only cover the period for which rendered, unpaid previous bills not being included, as the accountants are only required to keep up the current work. Lodge accountants have been instructed not to cash any checks unless drawn to their order as accountant, to the order of cash or to bearer.

Bills against members are due when rendered and shall be considered delinquent after thirty days. Interest at the rate of six per cent. per annum shall be charged on all delinquent accounts. Whenever bills against any member aggregate \$200, the Treasurer shall notify such member that unless same are paid in fifteen days further credit will be suspended.

STORAGE OF CARS, ETC.

Chauffeurs of members or guests will not be given room or board at Little Moose Lodge or Winterhouse.

Owing to the limited storage facilities those automobiles of members stopping at Little Moose Lodge, and driven by chauffeurs will not be stored by the Club, but approved quarters in Old Forge will be recommended.

One automobile only of each member not having a chauffeur or having a chauffeur living with him in his camp, will be stored by the Club at Club rates, if it has vacant space. In the event of there being storage space unused for this purpose, those cars driven by chauffeurs, or the second car owned by a member, may occupy the vacant space until it is needed for cars as above required.

HIRING OF ACCOMMODATIONS AT CLUB HOUSE.

Members have up to June 15th to secure rooms in July and after June 15th, they shall be rented to guests, if members have not applied; members shall likewise be given up to July 15th to secure rooms for August.

BOATS AND TRAILS.

The attention of the members is called to that "law of the woods" which requires every person crossing any water that is provided with two or more boats for crossing to leave one boat at least at the landing from which he starts, for the use of the next party following.

At North Lake this "law" is retained as the absolute rule of this Club; and any guide or member who shall neglect to observe this rule at this crossing shall be subject to a fine of \$5.00 for each offense; and the same shall be charged against the offending member or the guide and collected by the Manager, unless excused by the Executive Committee for good cause shown.

COMMISSION ON RENTALS AND SALES.

A commission of five per cent. (5%) shall be charged on all rentals of camps made through the New York Office and a commission of two and one-half per cent. (2½%) shall be charged on sales of camps.

CAMP AND BOAT ASSIGNMENTS.

Parties desiring to use any of the outlying camps or boats shall first apply to the Manager and be booked for such camp, or be assigned the use of such camps or boats for a period not exceeding one day. In the event, however, the same are not wanted by another party the time may be extended by the Manager. Only members who will agree to occupy outlying camps from time to time will be granted reservations of the same.

No member shall have at any one time more than one camp for fishing or one hunting territory assigned to him or her, upon the Manager's books, and all applications shall be made by members in writing, to the Manager having jurisdiction of the Camp for which assignment is desired.

A charge of \$1.00 per day of twenty-four hours or less will be made for camps, payment of same to be made at the time camp is engaged; and such payment shall not be refunded unless the reservation be cancelled by written notice at least one week before the date thereof.

Parties occupying outlying camps, or using boats belonging to the Club on the outlying waters, shall be held strictly responsible for any injury done to the Camp, furniture or boats, or failure to keep the same in good and satisfactory condition.

FOREST FIRES.

Extraordinary care and precaution against the starting and spread of fire is required of every member and employee.

The place for a fire should be carefully chosen so that trees may not be injured, and in no case should fire be started against stumps, or by roots of trees where the fire may gradually work down and along the roots and rootlets, igniting the duff beneath, and so starting a fire under the surface which may easily be unnoticed and which may result in serious harm to the forest. *In every case*, on leaving a camp or picnic-place, the camper should make sure that the fire is *completely* extinguished.

Too great care cannot be given to this matter. Neglect of it may result in incalculable loss to the Club.

MAIN TRAILS.

No main trail within one mile of Little Moose Lodge shall be crossed by any horse or motor drawn vehicle, excepting on snow, unless such trail is planked or otherwise properly protected.

GUESTS.

1. Guests may be introduced by members to the privileges of the Preserve and Club Houses, or by invitation of the Club through its President or Executive Committee, but guests will not be entertained at a Club House to the exclusion of members.

2. A member can have but one male guest at a Club House at a time for two weeks only; not renewable in the same year for the same person; but any member of the Committee on Management appointed for each Lodge may endorse on guest tickets extension of time.

3. Members' families are entitled to Club privileges and the preceding guest restrictions do not apply to women. A

member's family, for the purpose of this section, does not include men above the age of 21.

4. Guest tickets for persons intending to occupy rooms at Club Houses at any time between July 15th and September 15th shall not be issued to any person having previously had similar privileges at Club Houses unless a season intervenes or unless in the opinion of the President, or of the Secretary, the best interests of the Club would be served by waiving this rule in any individual case. This rule shall not apply to Executive Committee tickets.

5. Guest tickets signed by the President may be obtained from the Secretary, but members applying for them must furnish the guest's name and date of visit. The Secretary is not allowed to furnish blank tickets.

6. The guest must register at one of the Club Houses on his arrival and present his guest card to the Manager, who will record the number, name of guest and inviting member, and date of presentation. He or she will then countersign the same and return to holder. This rule must be enforced.

7. Guest tickets will be void if presented by any other party or parties than those named thereon, and, if presented by a party or parties not mentioned on the ticket, said ticket will be cancelled immediately by the Club.

8. No guest shall be permitted to fish or hunt on the Preserve in the absence—from the Preserve—of the inviting member, or a member of his or her family—Art. II, Sec. 5, By-Laws. No exception shall be made to this rule except where a member has accompanied his or her guest to the Preserve in good faith and is unexpectedly called away by some business or other pressing engagement.

9. There is no restriction as to number of guests in private cottages, but such guests, whether men or women, have no fishing or hunting rights, or right to be upon the Preserve, except such as are secured by guests' cards duly recorded with the Manager of the adjacent Lodge. Not more than one guest at a time, however, shall be allowed to fish or hunt on the score of one member.

DOGS.

Dogs belonging to members occupying camps only, who may legally be brought upon the Club Preserve in accordance with the laws of the State of New York, shall be permitted on the Preserve when confined to the lots of individual members and if said dog or dogs are found off the owner's lot or lots, such owner will be subject to a fine of \$5.00 for each offense.

CAMP SITES AND STRUCTURES.

1. Cottages and camp sites are private property, held subject to restrictions involving the interest of other members.

2. Tree cutting is subject to the approval or disapproval of the Advisory Committee on Management. No clearing or cutting of trees on the lake front is permitted without the approval of the Advisory Committee on Management being first had. This rule is mandatory and is a part of the restricted ownership of Club lots. The shore scenery belongs to all members, and any cutting of trees should be carefully considered with respect to the interest and enjoyment of all. For the purpose of making this important rule effective, lot owners are notified to report to and consult with the Advisory Committee on Management before cutting any trees or making any shore improvements.

3. New structures on Little Moose Lake shall be stained either brown or dark green or left natural color. In refinishing old structures the shades of brown or dark green shall be matched as nearly as possible. For all proposed structures, other than small additions, lean-tos and the like, on Little Moose Lake, plans and specifications prepared by an architect must be submitted for approval to the proper authorities. No structures on shore line of Little Moose Lake shall be wider than thirty feet on water front.

4. Plans of all structures must be approved before construction begins by the Advisory Committee on Management for that Lake on which the proposed building is to be located. Plans of all sewage and sanitary installation must be approved before con-

struction begins, by the Committee on Sanitary Regulations and Buildings. No camp or other structure, excepting tents, shall be erected on land owned or controlled by the Club, without previous authorization by the Trustees or the Executive Committee, and every camp or structure so authorized to be built, shall at all times be the exclusive property of the Club, and as such, be under the control of the Trustees.

5. No tennis court shall be located within 100 feet of the shore of Little Moose Lake.

6. No fences are permitted.

7. Members having camps on Honnedaga Lake who desire the Club Launch to deliver mail or stop for any purpose at their respective camp sites, must provide a permanent or floating dock, so located with respect to navigation that landings can be made without necessitating any change in the general direction of the Launch course.

8. During August and September owners of camps on Little Moose Lake are required to use disinfectants in their sewage tanks in sufficient quantity to prevent their disposal beds from becoming obnoxious.

9. The disposal of waste must be strictly in accordance with the following "Sanitary Regulations."

SANITARY REGULATIONS

GENERAL RULES.

The location of all camps and particularly of all out-buildings, closets, cesspools, are controlled by the Club through its Sanitary and Building Committee. Submitted plans must show in detail all house plumbing, location of drains, cesspools and earth closets; methods of sewage disposal and the water supply. Such plans having been approved by the Sanitary and Building Committee, the finished work will be inspected and passed upon by the Club's representative appointed for the purpose.

WATER SUPPLY.

The lakes and streams are important sources of potable water, and the Club, therefore, must enforce stringent regula-

tions against the pollution of the same, in any manner, direct or indirect. Even springs and streams on the lots of members must, for sanitary reasons, remain under the Club's control.

EARTH CLOSETS.

The ordinary privy and privy vault or pit are entirely prohibited. Any closet except of the improved earth type or any similar receptacle, must not be placed within 50 feet of lakes, streams or springs, and would be better at a distance of 100 feet. Water-tight receptacles of a form to be readily handled and cleaned must be so arranged as to receive all matters without soiling surrounding woodwork, ground, etc. For house use the more elaborate earth closet, such as the one patented by Heap and sold by Sargent, may be used. For general use a simple structure with large galvanized pails will be found most convenient and satisfactory. A good, tight box is admissible, but it is apt to become offensive unless kept well filled with ashes and duff, and the front protected with slate or tin to prevent saturation. Under the usual conditions found on the Club tract fine dry wood ashes or duff are the most natural and satisfactory absorbents for use in the closets. The inoffensive condition of closets depends simply on the use of a sufficient quantity of such material in a fine, dry state and a frequent emptying of pails and receptacles. The ashes or duff should be well dried, screened and stored in boxes or barrels under cover readily accessible to the one in charge of the closets. Each closet should be provided with a box of ashes, etc., with a shovel. The pail contents should be frequently removed and burned on the fire pile. The use of ashes or dry duff instead of earth, lime, etc., will permit of this being done.

LIQUID WASTES.

Modern plumbing fixtures with water-carried sewage should be discouraged, as greatly complicating the problem of sewage disposal. The kitchen sink, hand basin and bath may waste into a pail or a barrel on wheels, and so avoid the necessity for a cesspool. A cesspool means the larger use of water and the

retention of wastes till they become offensive and dangerous, and the difficulty of finding simple and safe methods of their disposal results. When it is desirous to put in more elaborate plumbing the owner must submit for approval a complete and satisfactory system for sewage disposal. If the conditions of the site in question be considered not feasible, then the more simple method will be required.

Cesspools, if permitted within 250 feet (and under no conditions to be nearer than 50 feet of any lake or water course) must be water-tight and frequently pumped out and contents distributed over the surface back of the 250 foot limit, when the contour of surface permits, care being taken to prevent the saturation of any one spot, as little purification then takes place. The liquid may be distributed through a hose by hand-pump on two or more suitable places in the woods, prepared by removing the leaf mould and duff and roughly leveling the surface. House waste, chamber slops and wash water must be disposed of while fresh by distributing them over as large an area of open sunny ground as may be practicable, at least 200 feet back from the lake if the shores permit, and they must not be thrown continuously on the same spot. The disposal of these liquid wastes on the fire pile is not satisfactory as the ground about the fire becomes saturated and the water runs away unpurified.

The disposal of waste from cottages or camps built at foot of steep rises of high hills or mountains is a problem for the Sanitary Engineer to solve. In every such case his services should be secured.

EXCREMENTITIOUS WASTES.

These being the means by which several infectious diseases are transmitted, the total destruction of these materials before such transmission can occur is most desirable. The principal agents of transmission are: contact with water used for drinking and bathing purposes, the preparation of vegetables, etc., and direct transmission to milk and other foods through the agency of common house flies. In order to avoid these dangers, all faecal wastes should be collected in water-tight fly-proof recep-

tacles and preferably burned to total destruction in a properly constructed pit or approved furnace.

The use of flush closets will be permitted only in connection with suitable and approved plants for purifying and sterilizing the sewage. Such plants may also receive the wastes from baths, lavatories, sinks and laundry fixtures. They shall consist of a sedimentation tank, a chemical disinfection tank and a filter composed of clean sand as hereinafter specified.

The sewer provided for the collection of these household wastes shall be of impervious material laid with water-tight joints. It shall terminate at the sedimentation tank as a cast-iron pipe, having an interior diameter not less than four inches and be provided with a vertical leg of same material and size extending downward to a point 20 inches below point where it shall be provided with a brass clean-out cover caulked into the pipe.

The sedimentation tank shall be constructed of masonry, iron or steel and made thoroughly water-tight. Its depth below inlet sewer shall be not less than about 5 feet and it shall have a capacity below said inlet level of at least 4 cubic feet per person using or having access to the plumbing fixtures connected with the plant. The tank shall be made accessible for purposes of examination and cleaning by providing an iron manhole head and cover with not less than 22 inches clear opening. This cover shall be flush with the surface of the ground and be tight fitting in all respects. The outlet piping from the tank shall be at the same level as the inlet piping and be provided with the same type of vertical leg or trap except that a branch opening not less than 3 inches diameter shall be provided at least 12 inches above level of liquid in tank, said opening to be covered with copper wire insect screen, above which point the vertical leg shall extend to a point above the surface of ground and there terminate with an approved cast-iron cowl or vent hood.

The Chemical Disinfection Tank shall receive the overflow from the sedimentation tank. It shall be constructed of masonry and made watertight. The use of iron or steel for this tank is not practicable. The capacity of this tank below level of inlet

pipe shall be at least equal that of the sedimentation tank as above specified, and when contents are to be removed by pumping this capacity shall be doubled.

The transfer of contents from this tank to the filters shall be by pumping, if necessary, or if these is sufficient fall, by means of an automatic siphon of the Wagner type. For the use of this siphon a liquid depth of 2 feet in the tank is required and a fall of 1 foot or more from the bottom of tank to surface of filters depending on the distance between them.

A sufficient supply of high-grade bleaching powder, hypochlorite of calcium containing not less than 30 per cent. available chlorine, shall be at all times available and this powder at the rate of 2 oz. per person per day shall be dissolved in water and sprinkled into the tank. A cast-iron manhole similar to that specified for the sedimentation tank being provided for purpose of access.

The filters shall be clean, fairly coarse sand. Where such sand occurs on the property at a proper location and of sufficient depth, an area equal to 50 sq. ft. per person shall be cleared of all material down to good clear sand and the surface thereof trenched so as to permit a uniform distribution of liquid over the surface of the bed. The banks of the filter shall have easy slopes to preserve their position and all surface water shall be excluded by means of trenches and banks as may be necessary.

Where sufficient quantities of suitable sand do not obtain on the premises excavation shall be made to the necessary size, underdrains laid as hereafter provided and covered with selected broken stone or gravel 8 inches above top of underdrains; above these there shall be placed not less than 2 feet of suitable selected clean sand. The aggregate area of the sand filters shall be not less than 50 sq. ft. per person using or having access to the system; the surface thereof shall be protected by ditches and embankment from all surface wash. It is preferable that the filters should be constructed in two units of equal size with provision for alternating the flow of sewage from one to the other so as to provide periods for rest and cleaning.

The underdrain shall be 4-inch open jointed drain tile laid in trenches not more than 8 feet apart and surrounded with coarse broken stone or gravel. They shall terminate at the surface of the ground at a point not nearer any stream, brook or lake than 100 feet therefrom.

All filter beds, whether natural or artificial, shall be maintained in good working order by scraping, cleaning and leveling as often as required.

All sedimentation tanks and chemical disinfection tanks shall be thoroughly cleaned out at the end of each season and all piping thoroughly drained.

The Club may make such tests by chemical and bacteriological examination of the effluent from the Chemical Disinfection Tanks and of the filtration from the Filters, and at such times as the Committee on Sanitary Regulations and Buildings may recommend, and in the event of unsatisfactory operation, as evidenced by the results of these tests, the cost of such examinations and tests shall be paid by the persons owning or operating such sewerage plant.

FIRE PILES.

The use of the fire pile, or the modern incinerator, for the destruction of all refuse must be strictly enforced. The fire pile should be established at least 100 feet distant from any lake or stream when practicable. It should be roughly built of stones, the duff, etc., removed and the earth banked to prevent spread of fire, and the washing away of unconsumed and unpurified matter. The incinerator may be placed where most convenient.

GARBAGE AND REFUSE.

In place of the "fire pile," a small furnace or crematory, like or similar to that in use by the State Militia, may be used to advantage.

Kitchen garbage and refuse of all kinds should be burned on the fire pile while fresh, and not thrown on the pile and allowed to remain till sour and offensive. Care in burning is necessary to prevent a nuisance from odors and smoke, and a large, hot fire should be kept up till all is consumed.

LIST OF MEMBERS

HONORARY MEMBERS

1922. HARDING, HON. WARREN G., Washington, D. C.
 1922. MILLS, ABRAHAM G.,
 c/o Otis Elevator Co., 11th avenue and 26th
 street, New York.

MEMBERS

1919. ADAM, WILLIAM F., 129 Boulevard, Summit, N. J.
 1899. ADAMS, EDWARD D., 71 Broadway, New York.
 1904. ADAMS, WILLIAM CRITTENDEN,
 U. S. Savings Bank, Madison avenue and 58th
 street, New York.
 1892. ALDRICH, SPENCER, 29 Broadway, New York.
 1890. ALEXANDER, GEORGE, D.D.,
 47 University place, New York.
 1921. ARENTS, GEORGE, Jr., 511 5th avenue, New York City.
 1917. ARMSTRONG, ALEX F., 97 West street, Ilion, N. Y.
 1919. AVERBECK, MAXIMILIAN J.,
 The Aphthorp, Broadway and 79th street, New York City.
 1918. AYER, JAMES C., M.D.,
 39 West 67th street, New York City.
 1892. BALDWIN, WILLIAM D., 615 5th avenue, New York.
 1920. BALLANTINE, JOHN HOLME, Cedarhurst, L. I., N. Y.
 1920. BALLANTINE, PERCY,
 360 Mt. Prospect Ave., Newark, N. J.
 1892. BALLOU, WALTER S., P. O. Box 141, Providence, R. I.
 1920. BARNARD, HARRY W. Rome, N. Y.
 1917. BATES, AMY R. (Mrs. W. G.), Bayshore, New York.
 58 West 47th street, New York.
 1917. BATES, H. ROSWELL (Mrs.),
 12 East 64th street, New York.

1918. BAYLIS, MISS A. B., 969 Park avenue, New York.
 1919. BEACH, SAMUEL H.,
 120 West Embargo street, Rome, N. Y.
 1921. BELDING, FREDERICK N., Rockville, Conn.
 1921. BERLIN, MRS. WALTER G.,
 33 West 51st street, New York.
 1919. BIGELOW, FRED A.,
 602 Wyomissing Blvd., Wyomissing, Pa.
 1917. BIGGS, FRANCES R. (Mrs. H. M.),
 39 West 56th street, New York City.
 1906. BIGGS, HERMANN M., M.D.,
 39 West 56th street, New York.
 1921. BILLINGS, FREDERIC C., Hartford, Conn.
 1922. BLAUVELT, ELMER, Oradell, N. J.
 1920. BOARDMAN, HENRY B.,
 Schenectady Trust Co., Schenectady, N. Y.
 1917. BOULTON, WM. B., Morristown, N. J.
 1917. BRADLEY, S. ROWE, Nyack, N. Y.
 1920. BRAINARD, EDWARD H.,
 Woodland Road, Pittsburgh, Pa.
 1920. BREWER, C. S., Standard Furniture Co., Herkimer, N. Y.
 1906. BREWSTER, MORTON T., Ridgefield Park, N. J.
 1916. BRIGHT, JOANNA S. (Mrs. Osborn W.),
 39 West 49th street, New York.
 1915. BROOKFIELD, FRANK, 555 Madison ave., New York.
 1904. BROOKFIELD, HENRY M.,
 132 East 78th street, New York.
 1902. BROWN, ALEXANDER T.,
 608 W. Onondaga street, Syracuse, N. Y.
 1915. BROWN, FRANK W., Rome, N. Y.
 1915. BROWN, GEORGE H., Rome, N. Y.
 1917. BRUNER, WM. E., M.D., Guardian Bldg., Cleveland, O.
 1921. BRYANT, DOUGLAS L.,
 88 Ellerton street, Chicopee Falls, Mass.
 1916. BUCKLIN, LORENZO O., Little Falls, N. Y.

1910. BULKLEY, ERASTUS W.,
25 Broad street, New York.
1890. BURKE, MARTIN, M.D.,
147 Lexington avenue, New York.
1910. BUTLER, CHARLES STEWART,
32 Nassau street, New York.
1919. BURLINGAME, FREDERICK A.,
149 Broadway, New York City.
1919. CAMPBELL, FREDERICK B.,
54 Wall street, New York.
1910. CASTLES, ELIZABETH E. (Mrs. John W.),
50 East 58th street, New York City.
1917. CHARLES, JAMES M.,
977 Belvidere avenue, Plainfield, N. J.
1917. CHEEVER H. DURANT, 501 5th avenue, N. Y. City.
1919. CHOATE, EDWARD A., 110 East 23d street, New York.
1917. CHRYSTIE T. LUDLOW, 19 Cedar street, N. Y. City.
1911. CLAFLIN, JOHN, Morristown, N. J.
1916. CLAFLIN, ELIZABETH S. (Mrs. John),
Morristown, N. J.
1898. CLARKE, ELIZABETH (Miss),
687 East avenue, Rochester, N. Y.
1920. COLEY, DR. WILLIAM B., 340 Park avenue, N. Y. City.
1919. COMSTOCK, EDWARD H., Rome, N. Y.
1900. COMSTOCK, EDWARD,
202 South George street, Rome, Oneida Co., N. Y.
1916. CONVERSE, PAUL H. McG.,
117 Cutler Bldg., Rochester, N. Y.
1914. COOLIDGE, 3d, T. JEFFERSON,
184 Beacon street, Boston, Mass.
1906. CORNELL, MRS. CHAS. G.,
24 East 64th street, N. Y. City.
1915. COWLES, RUSSEL A., 99 John street, New York.
1918. CROUSE, BEECHER M., Utica, N. Y.
1903. CRUIKSHANK, WARREN, 141 Broadway, New York.

1920. DALL, CHARLES W., 44 Leonard street, N. Y. City.
 1921. DALY, CHARLES HOWARD,
 86 Woodland avenue, Summit, N. J.
 1906. DAVIS, ALBERT GOULD, Schenectady, N. Y.
 1913. DAVIS, CHASE H., 204 St. Paul Bldg., Cincinnati, Ohio.
 1919. DAVIS, ROY H., 500 So. Linden avenue, Pittsburgh, Pa.
 1920. DAY, IRVIN W., 111 West Main St., Waterbury, Conn.
 1920. DAY, J. FRANCIS, 162 Genesee street, Utica, N. Y.
 1916. DEBEVOISE, GEO., 100 William street, New York.
 1911. DE BRONKART, EUGENE H.,
 131 South La Salle street, Chicago, Ill.
 1907. DE CAMP, LYON, Thendara, N. Y.
 1921. DEFORREST, GEORGE, Utica, N. Y.
 1911. DELANOY, EDWIN P., New York, N. Y.
 1921. DICK, WILLIAM K., 62 William street, New York City.
 1917. DILLON, HERBERT L., 71 Broadway, New York.
 1906. DOUGLAS, ARCHIBALD, 233 Broadway, New York.
 1900. DOUGLAS, NAOMI (Mrs. James),
 Spuyten Duyvil, N. Y.
 1908. DOWLING, ROBERT E., 165 Broadway, New York.
 1901. DOWNEY, JOHN I., 410 West 34th street, New York.
 1919. DUELL, HOLLAND S., 19 West 44th street, N. Y. City.
 1913. DUMONT, ANNIE W. (Mrs. J. B.),
 503 Stelle avenue, Plainfield, N. J.
 1919. DWIGHT, CAROLYN A. (MRS. E.),
 37 West 52d street, N. Y. City.
 1916. DWIGHT, EDMUND, 120 William street, New York.
 1917. DYETT, H. T., Rome, N. Y.
 1916. EAGLE, CLARENCE H., 23 Old slip, New York.
 1908. ELLICOTT, JOSEPH R., 165 Broadway, New York.
 1920. ELMORE, EDWIN W., 15 Main St., Oneonta, N. Y.
 1920. FALES, HALIBURTON, Jr., 71 Broadway, N. Y. City.
 1905. FERGUSON, SAMUEL,
 851 Prospect avenue, Hartford, Conn.

1908. FERRY, EMILY MANSFIELD (Mrs. C. H.),
960 Park avenue, New York.
1892. FINCH, WILLIAM T.,
Northwood, Herkimer Co., N. Y.
1921. FITCH, DR. RALPH R.,
1010 East avenue, Rochester, N. Y.
1893. FISHER, NATHANIEL C., 146 Duane street, New York.
1891. FLAMMER, CHARLES A.,
309 West 105th street, New York.
1919. FRANCHOT, EDWARD E., Niagara Falls, N. Y.
1902. FRELINGHUYSEN, JOSEPH S.,
111 William street, New York.
1892. FURMAN, HELEN F. (Mrs. C. E.),
254 Alexander street, Rochester, N. Y.
1915. GALLOWHUR, WM. G., Scarsdale, N. Y.
1920. GEYER, MARY B., Cedar avenue, Englewood, N. J.
1904. GIFFORD, JAMES M., 60 Broadway, New York.
1919. GILBERT, JUDSON J., Little Falls, N. Y.
1911. GORHAM, HENRY S.,
197 Wilson street, Brooklyn, N. Y.
1918. GOTSHALL, W. C. 44 West 44th street, New York.
1910. GRAHAM, JOHN, 265 Drexel Bldg., Philadelphia, Pa.
1902. HALL, CHARLOTTE H. (Mrs. Wm. P.),
Cos Cob, Conn.
1892. HALL, WILLIAM P., 29 Broadway, New York.
1919. HALSTEAD, CASSIUS H.,
100 Maple street, Rome, N. Y.
1909. HALSTED, THOMAS H., M.D.,
831 University Block, Syracuse, N. Y.
1920. HANSON, EMMA B.,
Beechmont Park, New Rochelle, N. Y.
1918. HANSON, E. IRVING, New Rochelle, N. Y.

1917. HARDESTY, FRED S.,
Commercial Nat'l Bank Building, Washington, D. C.
1902. HARRIS, ALBERT H.,
Grand Central Station, New York.
1904. HARRIS, HEBE (Mrs. A. H.),
135 Central Park West, New York.
1917. HART, MERWIN K.,
Utica, N. Y.
1918. HART, CAPT. THOS. C.,
2865 29th street, N. W., Washington, D. C.
1919. HASELTON, BARTON, 100 Garden street, Rome, N. Y.
1906. HAYNES, LOUISE DE FOREST (Miss),
16 East 36th street, New York.
1904. HEACOCK, HON. SETH G.,
Ilion, N. Y.
1913. HECKSCHER, AUGUST,
50 East 42d street, New York.
1903. HICKOX, CHARLES R., 27 William street, New York.
1917. HITCHCOCK, FRANK,
Youngstown, Ohio.
1898. HOLBROOK, JOHN S., 665 Fifth avenue, New York.
1921. HOLMES, ARTEMUS, 8 East 45th street, New York.
1920. HOLTON, ALFRED J. S., 100 Maiden Lane, N. Y. City.
1906. HONE, MARY LAMBERTON (Mrs. C. A.),
Bisby Lodge, McKeever, N. Y.
1920. HOOKER, MRS. ELON HUNTINGTON,
907 Fifth avenue, New York City.
1917. HORN, A. B.,
51 Cuba street, Havana, Cuba.
1920. HOUSTON, GEORGE H., 60 Broadway, New York.
1919. HOUSTON, OSCAR R., 64 Wall street, N. Y. City.
1919. HOWELL, JOHN W.,
211 Ballentine Pkway., Newark, N. J.
1907. HUMPHREY, A. L.,
Westinghouse Air Brake Co., Pittsburgh, Pa.
1915. HUMPHREYS, FRANCES A. (Miss), Dr.,
Morristown, N. J.
1921. HURLBUT, STEPHEN D.,
Morristown School, Morristown, N. J.

1892. HUSSEY, CURTIS G.,
308 Cedar avenue, N. S., Pittsburgh, Pa.
1893. HUSSEY, HARRIET A. (Mrs. C. Curtis),
308 Cedar avenue, N. S., Pittsburgh, Pa.
1899. HUSSEY, JOHN U.,
995 Madison avenue, N. Y. City.
1912. HUTTIG, WILLIAM,
National Bank of the Republic, Kansas City, Mo.
1915. IRVIN, HUGH M.,
Curwensville, Pa.
1920. JENNINGS, ROBT. E., 100 Broadway, New York City.
1892. JOHNSON, GEORGE H. N.,
375 Stratford avenue, Bridgeport, Conn.
1893. JOHNSTON, FLOY M.,
143 Academy street, Poughkeepsie, N. Y.
1912. JONES, ARTHUR W.,
General Electric Co., Schenectady, N. Y.
1912. JONES, FRANK H., 115 Broadway, New York.
1921. JONES, JESSE D.,
Lakewood, N. J.
1917. KEEP, CHARLES H., 7 East 62d street, New York.
1915. KELLOR, FRANCES A. (Miss),
37 Madison avenue, New York.
1914. KERNAN, FRANCIS K.,
Utica, N. Y.
1919. KINGSLEY, DR. WILLEY L.,
Rome, N. Y.
1919. KIRKBRIDE, FRANKLIN B., 7 Wall street, New York.
1917. LAIGHTON, MRS. PAUL DEBLOIS,
240 Riverside Drive, New York.
1917. LAWRENCE, ARTHUR W.,
Bronxville, N. Y.
1906. LEAVITT, CHARLES W.,
18 East 41st street, New York City.
1909. LEWIS, NELSON P.,
1511 Albermarle road, Brooklyn, N. Y.

1916. LEWIS, WILLIAM E., 406 Rutger street, Utica, N. Y.
 1916. LORD, Mrs. SAMUEL, 206 Centre street, Orange, N. J.
 1901. LOVEJOY, J. R., Lenox road, Schenectady, N. Y.
 1892. LOWE, WILLIAM E., 49 Wall street, New York
 1894. LOWELL, JOHN, 38 Equitable Building, Boston, Mass.
 1906. LUCKEY, FRANK M. R., D.D.,
 584 Orange street, New Haven, Conn.
1920. McCARTNEY, WILLIAM M. S., MRS.,
 Cutter Mill Road, Little Neck, Long Island, N. Y.
 1909. McCLELLAN, EDWIN, Cambridge, N. Y.
 1909. McCLELLAN, ROBERT,
 8 Wells street, Oxford street, London, W., England.
 1916. McCOON, Mrs. J. HENRY,
 565 Park avenue, New York.
 1919. McINTOSH, MRS. PERCIVAL J.,
 270 Park avenue, New York.
 1917. McINTOSH, P. J., 270 Park avenue, New York.
 1920. McLOUGHLIN, RAY P., 15 Clinton Place, Utica, N. Y.
 1915. McMAHON, JOHN D., Rome, N. Y.
 1916. MACOMBER, FRANCIS S., Rochester, N. Y.
 1892. MALLINCKRODT, EDWARD,
 Mallinckrodt Chemical Works, St. Louis, Mo.
 1902. MALLINCKRODT, EDWARD, Jr.,
 Mallinckrodt Chemical Works, St. Louis, Mo.
 1921. MAN, ALRICK H., 56 Wall street, New York City.
 1920. MASON, WM. CLARKE,
 8233 Seminole avenue, Chestnut Hill, Philadelphia, Pa.
 1920. MARSHALL, CHARLES A., Cedarhurst, L. I., N. Y.
 1901. MASTERS, SARAH W. (Miss), Dobbs Ferry, N. Y.
 1920. MATHER, WILLIAM M., c/o Farmers Loan & Trust
 Co., 27 William St., New York City.
 1916. MAURICE, C. F., 55 Liberty street, New York.
 1892. MAURICE, CHARLES S., Athens, Bradford Co., Pa.
 1913. MAYHEW, ZEB, 44 Whitehall street, New York.

1920. MAYNARD, JOHN F., Jr., 17 Clinton Place, Utica, N. Y.
 1916. MEAD, MARIE L. (Mrs. F. G.), Plainfield, N. J.
 1907. MERRICK, E. T.,
 6100 St. Charles avenue, New Orleans, La.
 1896. MEYER, ALFRED, M.D., 28 E. 75th street, New York.
 1917. MEYER, OTTO A., Clarendon Bldg., Utica, N. Y.
 1907. MIDDLEBROOK, FREDERIC J.,
 46 Cedar street, New York.
 1899. MIDDLETON, WALTER D.,
 263 Genesee street, Utica, N. Y.
 1905. MILLER, CHARLES E., 47 High street, Norwalk, Conn.
 1919. MILLER, DANFORTH, 63 East 54th street, New York.
 1902. MILLER, JESSIE D. (Mrs. Charles E.),
 63 East 54th street, New York.
 1906. MILLER, JOHN F.,
 Westinghouse Air Brake Co., Pittsburgh, Pa.
 1901. MILLER, MARY HOVEY (Mrs. Curtis),
 Deansboro, Oneida Co., N. Y.
 1920. MORGAN, AMANDA A. (Mrs.),
 803 No. 6 No. Michigan avenue, Chicago, Ill.
 1897. MORTON, THOMAS S. K., M.D.,
 School lane, Philadelphia, Pa.
 1918. MORRIS, CHARLES G.,
 P. O. Box 875, New Haven, Conn.
 1914. MUNGER, H. G., Herkimer, N. Y.
 1914. NORRIS, SAMUEL, 1790 Broadway, New York.
 1905. NORTON, NATHANIEL R., M.D.,
 111 East 78th street, New York.
 1907. NUTE, ANNIE L. (Mrs. John W.),
 375 Park avenue, New York.
 1920. O'GORMAN, WILLIAM,
 61 Lloyd Road, Montclair, N. J.
 1922. OTTO, DR. JACOB S.,
 135 Linwood avenue, Buffalo, N. Y.

1899. PANTALEONI, G.,
Bank of Commerce Building, St. Louis, Mo.
1892. PARCE, ANNIE C. (Mrs. D. A.),
4248 Chestnut street, Philadelphia, Pa.
1894. PARISH, EDWARD C., 52 Wall street, New York.
1920. PARKE, NORMAN H., Great Bend, Pa.
1908. PARKER, HERBERT L.,
2018 Washington avenue, St. Louis, Mo.
1909. PETTIT, FRANKLIN, 2 Wall street, New York.
1920. PHILLIPS, JAMES, Jr.,
Union League Club, 1 East 39th street, New York City.
1892. PINE, CHARLES L., Troy, N. Y.
1900. PLACE, IRA A., Grand Central Station, New York.
1919. POOLEY, EDWARD F.,
16th, 17th and Indiana avenues, Philadelphia, Pa.
1915. POPE, GUSTAVUS D.,
1020 Ford Building, Detroit, Mich.
1905. PORTER, KATHERINE (Mrs. H. Hobart),
405 Park avenue, New York.
1906. PRATT, CHARLES M., 26 Broadway, New York.
1921. PRATT, RICHARDSON, 26 Broadway, New York.
1912. PRATT, THEODORE, 26 Broadway, New York.
1913. PRESSRICH, REGINALD W.,
40 Wall street, New York.
1921. PROCTOR, MARIA W. W.,
312 Genesee street, Utica, N. Y.
1902. PUTNAM, ALBERT W., 32 Liberty street, New York.
1917. REDFIELD, CHARLES S., 903 Park avenue, New York.
1920. RHODES, MISS ANNE, 123 East 10th street, N. Y. City.
1916. RHODES, JAMES D., Sewickley, Pa.
1919. RICE, CHESTER W., Schenectady, N. Y.
1919. RICE, EDWARD T., Schenectady, N. Y.
1895. RICE, E. WILBUR, Jr., 120 Broadway, New York.
1902. RICHARDSON, ARLEIGH D., Ilion, N. Y.
1921. RIGHTER, WALTER L., 82 Beaver street, New York.

1904. RIKER, JOHN J.,
P. O. Box 93, Wall street, New York.
1904. ROE, CHARLES F., 35 East 37th street, New York.
1915. ROGERS, CHARLES B., Utica, N. Y.
1920. ROGERS, HUBERT E., 60 Wall street, N. Y. City.
1904. ROGERS, NOAH C., 100 Broadway, New York.
1920. ROMEYN, RADCLIFFE, Bullitt Bldg., Philadelphia, Pa.
1917. SATTERFIELD, JOHN M.,
15 Court street, Buffalo, N. Y.
1908. SCHAFF, DAVID S., D.D.,
737 Ridge avenue, Pittsburgh, Pa.
1916. SCHOELLKOPF, A. H., Niagara Falls, N. Y.
1917. SCOTT, ROBERT G., Rome, N. Y.
1907. SEELY, CHARLES H., 38 West 52d street, N. Y. City.
1917. SHEFFIELD, FLORENCE B. (Mrs.),
61 Floyd road, Montclair, N. J.
1891. SHEPARD, AUGUSTUS D.,
101 Park avenue, New York.
1919. SHONK, HERBERT B., 9 East 46th street, New York.
1913. SILLIMAN, HARPER, 126 E. 22d street, New York.
1921. SIMMONS, CHARLES H., 110 Centre street, New York.
1919. SLADE, MRS. PRESCOTT,
105 East 37th street, New York City.
1920. SMITH, ALFRED G., Pier 14, East River, N. Y.
1917. SMITH, CHAS. HENDÉE, M.D.,
44 East 61st street, New York City.
1918. SMITH, GEORGE L.,
24 Waverly place, Little Falls, N. Y.
1919. SMITH, ROBERT A. C., 100 Broadway, New York.
1907. SMITH, W. SNOWDON,
815 James street, Syracuse, N. Y.
1914. SMYTH, C. H., JR., Princeton, N. J.
1910. SNOW, ELMER J., Mahwah, N. J.
1919. SNOW, JOHN B., 756 4th street, Niagara Falls, N. Y.

1890. SNYDER, OLE L., 222 Niagara street, Buffalo, N. Y.
1902. SOPER, JAMES P., 2204 Loomis street, Chicago, Ill.
1916. SPARROW, MARGARET (Mrs. E. W.),
41 East 68th street, New York.
1901. STANTON, FLORENCE J. W. (Mrs.),
205 Washington avenue, Bridgeport, Conn.
1903. STEARNS, CHARLES H.,
Care A. J. Wright & Co., Rochester, N. Y.
1903. STEARNS, ECKLEY H., 50 Church street, New York.
1915. STICKNEY, MRS. HELEN FRITH,
9 East 39th street, N. Y. City.
1915. STIGER, E. MORRIS, 471 Park avenue, New York.
1917. STIGER, WILLIAM D., 15 William street, New York.
1900. STIMSON, CHARLES W., M.D.,
31 West 90th street, New York.
1902. STOCKTON, SANFORD D.,
61 So. Clinton street, Poughkeepsie, N. Y.
1911. STORM, GEORGE H.,
72d street and East River, New York.
1917. STORM, FLORENCE F. (Mrs. Geo. H.),
290 Park avenue, New York.
1918. TABER, WILLIAM I., Utica, N. Y.
1908. TALCOTT, J. FREDERICK,
225 Fourth avenue, New York.
1902. TAYLOR, FREDERICK M. P., Colorado Springs, Colo.
1917. TAYLOR, MRS. JAMES M.,
Care of 5th Avenue Bank, 5th ave. and 44th street,
New York.
1920. TENNEY, HARRAL S., Greenwich, Conn.
1918. TERBELL, JOSEPH B., 30 Church street, New York.
1917. THOMAS, PERCY C., Rome, N. Y.
1919. THOMAS, SETH E., Jr.,
19 West 44th street, N. Y. City.
1920. THOMAS, MRS. SETH, Jr., Morristown, N. J.
1906. THOMPSON, HENRY S., 141 Broadway, New York.
1920. THOMPSON, RAYMOND B., Greenwich, Conn.

1898. THOMSON, ELIHU,
22 Monument avenue, Swampscott, Mass.
1920. THOMSON, ROLAND D.,
116 Union street, Schenectady, N. Y.
1921. THORNE, SAMUEL, Jr., 27 Cedar street, N. Y. City.
1901. THORN, ALFRED W.,
445 Delaware avenue, Buffalo, N. Y.
1920. TIEMANN, LOUIS S., 128 Broadway, N. Y. City.
1921. TINGUE, WILLIAM J., Rye, N. Y.
1921. TODD, AMBROSE G., 165 Broadway, N. Y. City.
Res. 449 Park avenue.
1917. TODD, HENRY A., 824 West End avenue, New York.
1916. TREMPE, A. D.,
703 Kimball street, Sault Ste. Marie, Mich.
1916. TUTTLE, CHARLES F.,
269 Clinton avenue, Brooklyn, N. Y.
1915. UPTEGRAFF, A. G.,
Care of Union League Club, New York.
1907. VANDERPOEL, FRANK, Ph.D.,
369 Park avenue, Orange, N. J.
1915. VAN SLYKE, GEO. W., Albany, N. Y.
1917. VAN STEENBERGH, W. H., 27 Cedar street, New York.
1911. VARS, HARRY THORPE,
1280 Main street, Buffalo, N. Y.
1920. VAUGHAN, EDMUND G., Plaza Hotel, New York City.
1905. WALKER, JOHN K., 37 Franklin street, Buffalo, N. Y.
1919. WARD, JUSTINE B. (Mrs. Cabot),
18 East 10th street, N. Y. City.
1915. WARD, CABOT, 37 Madison avenue, New York.
1914. WARDWELL, D. W.,
134 W. Dominick street, Rome, N. Y.

1892. WARNER, LUCIEN C., M.D.,
52 Vanderbilt avenue, New York.
1914. WATSON, Mrs. J. HENRY,
51 West 75th street, New York.
1907. WESTINGHOUSE, H. H., 165 Broadway, New York.
1901. WHEAT, HENRY A., Cazenovia, N. Y.
1919. WHEELER, FRANK E., Utica, N. Y.
1914. WHITE, GRANVILLE M., M.D.,
32 Nassau street, New York.
1920. WHITE, NELSON L.,
27 W. Cedar street, Boston, Mass.
1905. WHITIN, ARTHUR F., Whitinsville, Mass.
1922. WHITNEY, MISS SALLIE N.,
116 East 63d street, New York.
1892. WILCOX, FREDERICK P.,
59 West 85th street, New York.
1920. WILKINSON, ROBERT,
236 Main street, Poughkeepsie, N. Y.
1915. WILLIAMS, JOHN C., Miller road, Morristown, N. J.
1917. WOOD, ARTHUR KING, 61 East 65th street, New York.
1917. WOODS, HARRY F., Cincinnati, Ohio.
1900. WOOLWORTH, FELIX M.,
638 Main street, Niagara Falls, N. Y.
1922. WRIGHT, WILLIAM HOWARD,
13 Stratford road, Schenectady, N. Y.
1920. YOUNG, C. G., 14 Wall street, N. Y. City.
1919. YOUNG, OWEN D., 120 Broadway, N. Y. City.

LIST OF ESTATES HOLDING MEMBERSHIP SHARES

1907. Estate of Albert C. Bostwick, care of Mrs. Fitch Gilbert,
801 Fifth avenue, New York City.
1898. Estate of James Douglas, 99 John street, New York City.
1905. Estate of Henry Ferguson, Hartford, Conn.
1894. Estate of Edward Holbrook, 665 Fifth avenue, New York
City.
1891. Estate of James Otis Hoyt, 310 West 75th street, New
York City.
1917. Estate of F. H. Humphreys, Morristown, N. J.
1908. Estate of Annie E. Huttig (Mrs. C. H.), 37 Washington
Terrace, St. Louis, Mo.
1895. Estate of Frances B. LeFevre (Mrs. D. C.), 915 So. Orange
Grove avenue, Pasadena, Cal.
1894. Estate of A. Romeyn Pierson, Glen Ridge, N. J.
1902. Estate of Maude W. Tooker (Mrs. E. C.), 373 Broadway,
New York City.
1904. Estate of Lucien Wulsin, 142 West 4th street, Cincinnati,
Ohio.
1920. Estate of W. Harry Brown, First National Bank Building,
Pittsburgh, Pa.
1921. Estate of Christina J. Higley (Mrs. Warren), 36 West
90th street, New York City.
1921. Estate of Henry F. Taylor, Morristown, N. J.

LIST OF ASSOCIATE MEMBERS

Elected.	Term Expires.
1921. John A. McGregor, Utica, N. Y.....	May 17, 1922
1921. Edith Sands Graham (Mrs.), 74 Wash- ton Mews, New York City.....	June 29, 1922
1921. Harry O. King, 1145 Diversey Parkway, Chicago, Ill.	June 29, 1922

LIST OF JUNIOR MEMBERS

1919.	Herman G. Place, 268 West 77th street, New York City.....	Dec. 31, 1922
1920.	Charles B. Smyth, Princeton University, Princeton, N. J.....	Dec. 31, 1923
1919.	M. J. Averbek, Jr., 44 Brattle street, Cam- bridge, Mass.	Dec. 31, 1924
1919.	Willard F. Place, 268 West 77th street, New York City.....	Dec. 31, 1924
1920.	Henry D. Smyth, Princeton University, Princeton, N. J.....	Dec. 31, 1926
1920.	Oliver F. Taylor, Morristown University, Morristown, N. J.....	Dec. 31, 1927
1921.	Cornwell B. Rogers, 32 East 64th street, New York City	Dec. 31, 1926
1922.	Hall, Lyman Hollister, Cos Cob, Conn.	

ALLOTMENTS ON HONNEDAGA LAKE

* Denotes cottage lots.

Lot No.	Lot No.
1 Reserved for Club.	26 John D. McMahon.
2 J. R. Lovejoy.	27 Arleigh D. Richardson.
3 J. R. Lovejoy.	28 A. L. Humphrey.
4 E. Wilbur Rice, Jr.	29 Mrs. Mary Hovey Miller.
5 E. Wilbur Rice, Jr.	30 Mrs. Mary Hovey Miller.
6 Thomas S. K. Morton.	31 Robert G. Scott.
7 Warren Cruikshank.	32 E. Wilbur Rice, Jr.
8 Charles G. Young.	33 E. Wilbur Rice, Jr.
9 Charles G. Young.	34 Estate of Christina J. Higley.
10 Charles H. Seely. (Ex- cluding northerly 50 ft. and including N. 50 ft. of Lot 9.)	35 Artemus Holmes.
11 *John F. Miller. (Exclud- ing northerly 50 ft. and including N. 50 ft. of Lot 10.)	36 Edward Comstock.
12 *D. W. Wardwell. (In- cluding northerly 50 ft. of Lot 11.)	37 Hon. Seth G. Heacock.
13 *Geo. H. Brown.	38 Francis K. Kernan.
14 Geo. H. Brown.	39 Elihu Thomson.
15 *Chas. H. Stearns.	40 Roland D. Thomson.
16 Eckley H. Stearns.	41 Harry T. Vars.
17 Geo. W. Van Slyke.	42 Frank Hitchcock.
18 Theodore Pratt.	43 James M. Charles.
19 E. Mallinckrodt, Jr.	44 Mrs. Annie C. Parce.
20 Otto A. Meyer.	45 H. Durant Cheever.
21 Club.	46 *Herbert Lowell Dillon.
22 A. G. Uptegraff.	47 *Herbert Lowell Dillon.
23 *Herbert T. Dyett.	48 *Herbert Lowell Dillon.
24 Joseph R. Ellicott.	49 *Herbert Lowell Dillon.
25 *Oscar R. Houston.	50 Herbert Lowell Dillon.
	51
	52 Merwin K. Hart.
	53
	54
	55
	56
	57

Lot No.

- 58 J. Francis Day.
 59 Irvin W. Day.
 60
 61
 62
 63
 64
 65
 66
 67
 68
 69.
 70 Frank W. Brown.
 71
 72 Nath'l R. Norton, M.D.
 73
 74
 75
 76 John K. Walker.
 77
 78
 79
 80
 81
 82
 83
 84
 85
 86
 87
 88
 89
 90
 91 Joseph R. Lovejoy
 92

Lot No.

- 93 Ole L. Snyder.
 94 *Ole L. Snyder.
 95 *August Heckscher.
 96 Beecher M. Crouse.
 97 Reserved to Club.
 98 Reserved to Club.
 99 Charles W. Leavitt.
 100 *Charles W. Leavitt.
 101 Charles W. Leavitt.
 102 Herbert L. Parker.
 103 *Herbert L. Parker.
 104 W. H. Van Steenbergh.
 105
 106 Clarence H. Eagle.
 107 Chester W. Rice..
 108
 109
 110
 111
 112
 113
 114 Reserved. (Trail to South
 Lake.)
 115 Joseph R. Ellicott
 116
 117
 118 *Mrs. DeW. C. LeFevre
 (Est. of).
 119 Mrs. DeW. C. LeFevre
 (Est. of).
 120
 121
 122 Club.
 123 John C. Williams.
 124 Nelson L. White.

Lot No.	Lot No.
125	160
126	161 James C. Ayer.
127	162
128	163
129	164
130	165
131	166 Paul H. Converse.
132	167 Kate H. Taylor.
133	168
134	169 Club.
135	170
136	171 Annie E. Huttig (Est.
137	of).
138	172 H. S. Gorham.
139	173 Fred S. Hardesty.
140	174 Club.
141	175 John I. Downey.
142	176 Nath. C. Fisher.
143	177 Arthur W. Jones.
144	178 John Lowell.
145	179 F. M. P. Taylor.
146	180 *F. M. P. Taylor.
147	181 F. M. P. Taylor.
148	182 Helen F. Furman.
149	183 Erastus W. Bulkley.
150	184 Erastus W. Bulkley.
151	185 S. D. Hurlbut.
152	186 H. G. Munger.
153	187 H. H. Westinghouse.
154	188 Herbert L. Parker.
155	189 Edward C. Parish.
156	190 Nelson P. Lewis.
157	191 Emma B. Hanson.
158	192 Charles F. Tuttle.
159 Mrs. Helen F. Stickney.	193 T. Ludlow Chrystie.

Lot No.		Lot No.	
194	Charles A. Flammer.	224	Edw. W. Elmore.
195	W. D. Middleton.	225	*Percy Ballantine.
196	Edmund Dwight.	226	Percy Ballantine.
197	C. H. Halstead.	227	*Alex. F. Armstrong.
198		228	Samuel Ferguson.
199		229	Henry Ferguson (Estate of).
200		230	Mrs. A. C. Parce.
201		231	Zeb Mayhew.
202		232	Percy Ballantine.
203		233	William Huttig.
204		234	John M. Satterfield.
205		235	John Graham.
206		236	John Graham.
207		237	Wm. Clarke Mason.
208	Reserved to Club.	238	Wm. Clarke Mason.
209	Reserved to Club.	239	Reserved to Club.
210		240	Granville M. White.
211		241	Reserved to Club.
212	Franklin B. Kirkbride.	242	Reserved to Club.
213		243	Reserved to Club.
214	*A. W. Jones.	244	Reserved to Club.
215	Reserved to Club.	245	Reserved to Club.
216	H. B. Boardman.	246	Honnedaga Lodge Club House.
217	A. R. Pierson (Est. of).	247	Honnedaga Lodge Club House.
218	Walter S. Ballou.	248	Honnedaga Lodge Club House.
219	Reserved to Club.	249	Reserved to Club.
220	C. S. Butler.		
221			
222	Albert Gould Davis.		
223	Samuel Thorne, Jr.		

ALLOTMENTS ON LITTLE MOOSE LAKE

* Denotes cottage lots.

Lot No.

- 1 *Mrs. Christina J. Higley
(Est. of).
- 2 *Dr. Lucien C. Warner.
- 3 *Edward Mallinckrodt, Jr.
- 4 Edward Mallinckrodt, Jr.
- 5 *Elihu Thomson.
- 6 *Frank H. Jones.
- 7 *Mrs. Susan M. Watson.
- 8 Mrs. Susan M. Watson.
- 9 *William E. Lowe.
- 10 *James M. Gifford.
- 11 James M. Gifford.
- 12 *Louise deForest Haynes.
- 13 Ira A. Place.
- 14 Ira A. Place.
- 15 Ira A. Place.
- 16 Mrs. O. W. Bright.
- 17 Frances R. Biggs.
- 18 *Hermann M. Biggs.
- 19 Hermann M. Biggs.
- 20 *John J. Riker.
- 21 John J. Riker.
- St. Louis Peninsula :
- 22 *August Heckscher.
- 23 August Heckscher.
- 24 *Elizabeth S. Claffin.
- 25 Elizabeth S. Claffin.
- 26 Elizabeth S. Claffin.
- 27 John Claffin.
- 28 *Noah C. Rogers.
- 29 Noah C. Rogers.
- 30 *Charles A. Marshall.
- 31 *Amy R. Bates.

Lot No.

- 32 Amy R. Bates.
- 33 Reserved to Club.
- 34 E. M. Stiger.
- 35 S. Rowe Bradley.
- 36 S. Rowe Bradley.
- 37 Charles R. Hickox.
- 38 Mrs. Cabot Ward.
- 39 Frances A. Kellor.
- 40 *Cabot Ward.
- 41 Mrs. Cabot Ward.
- 42 G. Pantaleoni.
- 43 *Joseph B. Terbell.
- 44 Joseph B. Terbell.
- 45 Joseph B. Terbell.
- 46 Joseph B. Terbell.
- 47 Reserved to Club.
- 48 Reserved to Club.
- 49 Club.
- 50 Eugene H. De Bronkart.
- 51 *Eugene H. De Bronkart.
- 52 Eugene H. DeBronkart.
- 53 Charles L. Pine.
- 54 Joseph B. Terbell.
- 55 Ira A. Place.
- 56 Mrs. E. C. Tooker (Estate
of).
- 57 Geo. Debevoise.
- 58 J. Frederick Talcott.
- 59 Mrs. Jessie D. Miller.
- 60 Henry F. Taylor (Est.
of).
- 61 Mrs. Paul DeB. Loughton.

Lot No.

- 62 Chas. Hendee Smith.
 63 Reserved by Club for Hatchery.
 64 Reserved by Club for Hatchery.
 65 Albert H. Harris.
 66 Albert H. Harris.
 67 *Albert H. Harris.
 68 Mrs. Hebe Harris.
 69 Albert H. Harris.
 70 Reserved to Club.
 71 Mrs. Ethel McIntosh.
 72 Mrs. Ethel McIntosh.
 73 Mrs. Ethel McIntosh.
 74 Mrs. Ethel McIntosh.
 75 Mrs. Ethel McIntosh.
 76 Anne Rhodes.
 77 John J. Riker.
 78 Estate of Frederick H. Humphreys.
 79 *Frances A. Humphreys.
 80 Adelaide B. Baylis.
 81 J. O. Hoyt (Estate of).
 82 James Douglas (Estate of).
 83 *Mrs. Naomi Douglas.
 84 James Douglas (Estate of).
 85 G. D. Pope.
 86 Wm. M. Mather.
 87 Charles B. Rogers.
 88 A. D. Shepard.
 89 William K. Dick.
 90 A. D. Shepard.
 91 Mrs. Minnie A. Lord.

Lot No.

- 92 Seth E. Thomas, Jr.
 93 *William G. Gallowhur.
 94 William G. Gallowhur.
 95 Edward Holbrook (Est. of).
 96 John S. Holbrook.
 97 A. B. Horn.
 98 A. D. Shepard.
 99 Reserved to Club.
 100 Reserved to Club.
 101 Albert W. Putnam.
 102 Mrs. J. Henry McCoon.
 103 Elizabeth E. Castles.
 104 Henry A. Wheat.
 105 Edwin P. Delanoy.
 106 Helen Frith Stickney.
 107 Edwin McClellan.
 108 Robt. McClellan.
 109 R. W. Pressprich.
 110 R. A. C. Smith.
 111 Chas. W. Stimson, M.D.
 112 *Henry M. Brookfield.
 113 Henry M. Brookfield.
 114 Henry M. Brookfield.
 115 *Charles F. Roe.
 116 Mrs. Prescott Slade.
 117 A. H. Schoellkopf.
 118 E. W. Rice, Jr.
 119 C. S. Redfield.
 120 Charles M. Pratt.
 121 *Charles M. Pratt.
 122 Charles M. Pratt.
 123 P. J. McIntosh.
 124 *P. J. McIntosh.
 125 P. J. McIntosh.

Lot No.		Lot No.	
126	*Arthur W. Lawrence.	134	Sarah W. Masters. (In- cluding 54 feet of No. 133.)
127	John C. Williams.	135	*Katherine Porter.
128	*Robt. E. Jennings.	136	*E. Irving Hanson.
129	Robt. E. Jennings.	137	*A. D. Shepard.
130	Robt. E. Jennings.	138	*Mrs. Jessie D. Miller.
131	*George H. Storm. (Including westerly 50 feet of Lot 132.)	139	Mrs. Jessie D. Miller.
132	Sarah W. Masters.	140	Mrs. Jessie D. Miller. (Westerly 100 feet.)
133	*Sarah W. Masters. (Less Easterly 54 feet.)	140	Frank Brookfield. (Easterly 100 feet.)
		141	*Frank Brookfield.

ALLOTMENTS ON BISBY LAKE

* Denotes cottage lots.

Lot No.		Lot No.	
1	Club property.	16	Alex. F. Armstrong.
2	*C. S. Maurice.	17	Ambrose G. Todd.
3	*Mrs. Harriet A. Hussey.	18	Arthur King Wood.
4	*Spencer Aldrich.	19	Harry F. Woods.
5	*Arthur F. Whitin.	20	*Harry F. Woods.
6	Arthur F. Whitin.	21	*Mrs. Mary Lamberton Hone.
7	William P. Hall.	22	
8	Jesse D. Jones.	23	
9	*Sanford D. Stockton.	24	
10	William J. Tingue.	25	Augustus D. Shepard
11	William J. Tingue.	26	Charles E. Miller.
12	Arthur F. Whitin.	27	Lorenzo O. Bucklin.
13	Amanda A. Morgan.	28	A. D. Trempe.
14	*Douglas L. Bryant.	29	Harper Silliman.
15	*Frederick A. Burlingame.		

Lot No.

- 30 Felix M. Woolworth.
 31
 32 Geo. Alexander.
 33 Mrs. Annie C. Parce.
 34 Sam'l Norris.
 35 Emily Mansfield Ferry.
 36 Maria W. W. Proctor.
 37 Lucien Wulsin, Est.
 38 Reserved to Club.
 39 *A. C. Bostwick (Estate
 of).
 40 A. C. Bostwick (Estate
 of).
 41 A. C. Bostwick (Estate
 of).
 42 A. C. Bostwick (Estate
 of).
 43 *Morton T. Brewster.
 44 Morton T. Brewster.
 45 *George H. N. Johnson.
 46 *Florence J. W. Stanton.
 47 *Haliburton Fales, Jr.
 48 John U. Hussey.

Lot No.

- 49 *John U. Hussey.
 50 *Mrs. C. G. Cornell.
 51 Alfred Gilbert Smith.
 52 *Alfred Gilbert Smith.
 53 Reserved to Club.
 54 Hugh M. Irvin.
 55 Reserved to Club
 56 Reserved to Club.
 57
 58 Frederick P. Wilcox.
 59 Elmer J. Snow.
 60 Elmer J. Snow.
 61 *Elmer J. Snow.
 62 Mrs. H. Roswell Bates.
 63 Walter L. Righter.
 64 Charles W. Dall.
 65 *Chas. G. Morris.
 66 Charles M. Pratt.
 67 Charles M. Pratt.
 68 Richardson Pratt.
 69 Frank Vanderpoel.
 70 *Frank M. R. Luckey.
 71 *Mrs. Charlotte H. Hall.

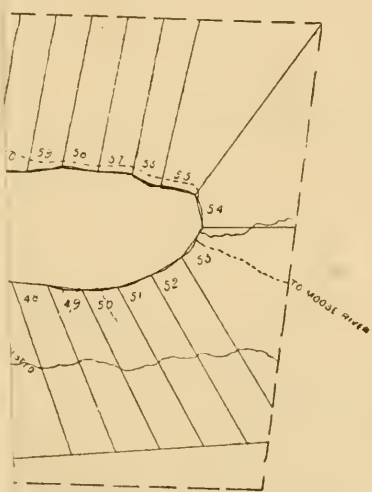





MAP of
 ALLOTMENT, BORDERING
LAKE HONNEDAGA

ADIRONDACK LEAGUE CLUB PARK

HERKIMER CO. N.Y.
 1892

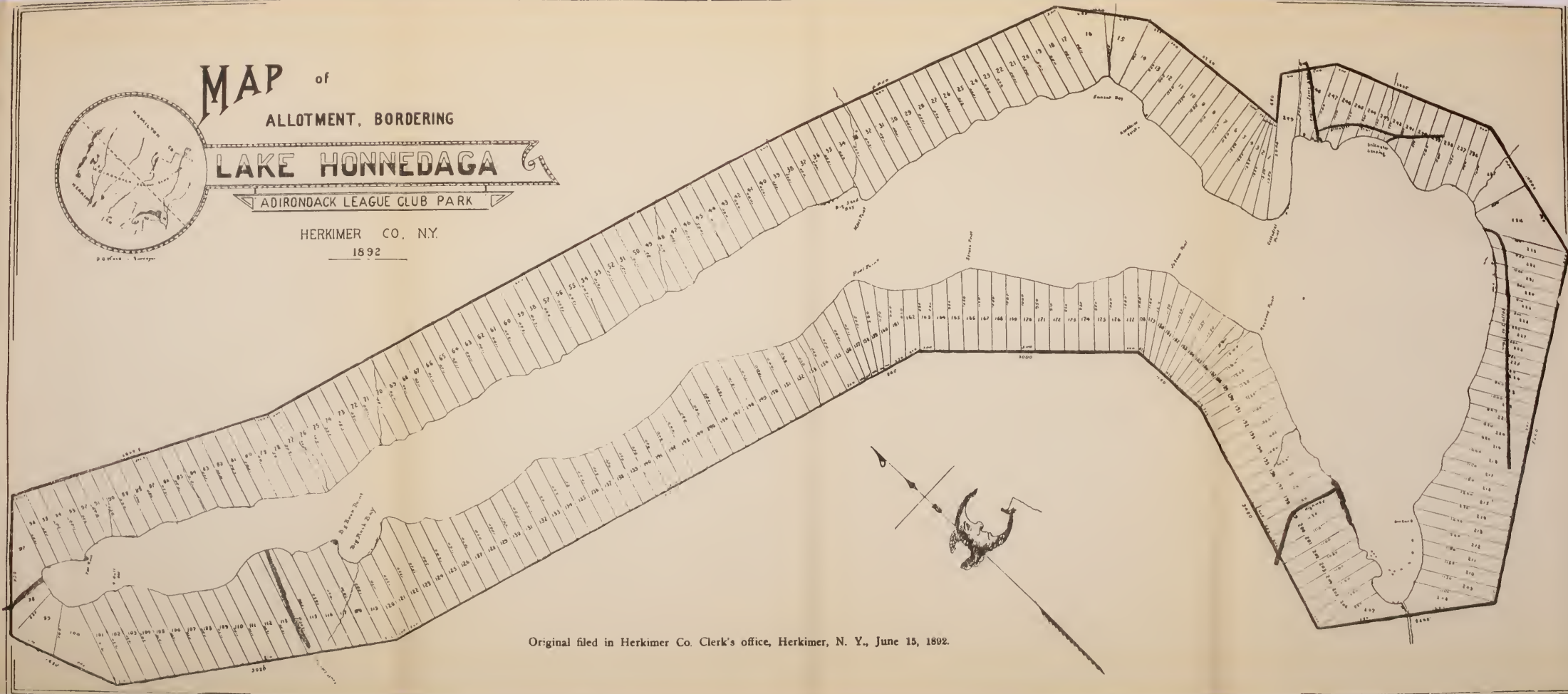

Original filed in Herkimer Co. Clerk's office, Herkimer, N. Y., June 15, 1892.

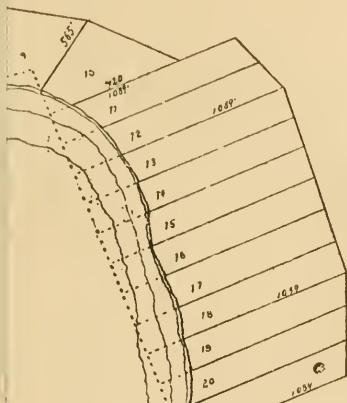

ADIRONDACK LEAGUE CLUB

LITTLE MOOSE LAKE



Original filed in Herkimer Co. Clerk's Office, Herkimer, N. Y., June 4, 1892.



Adirondack
League
Club

1923

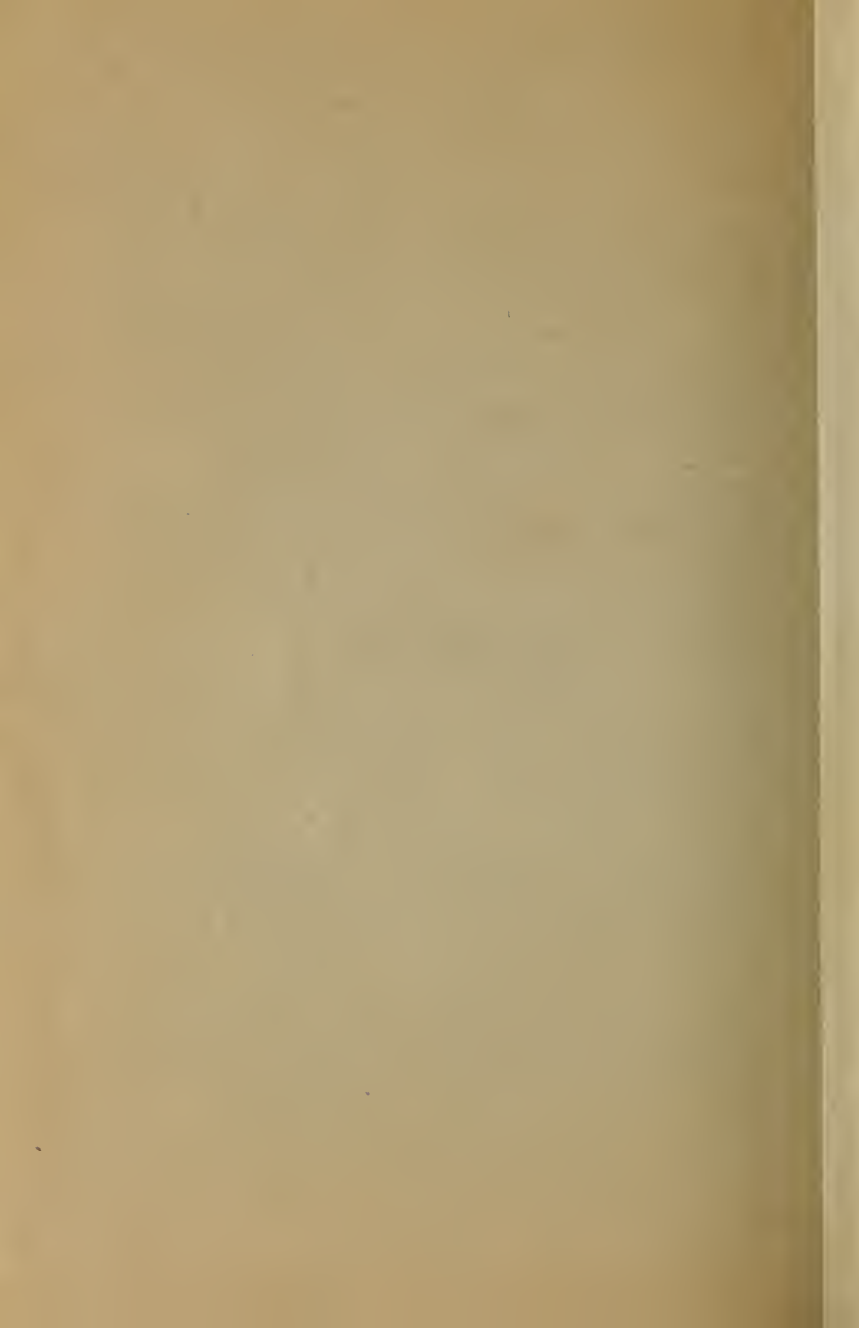

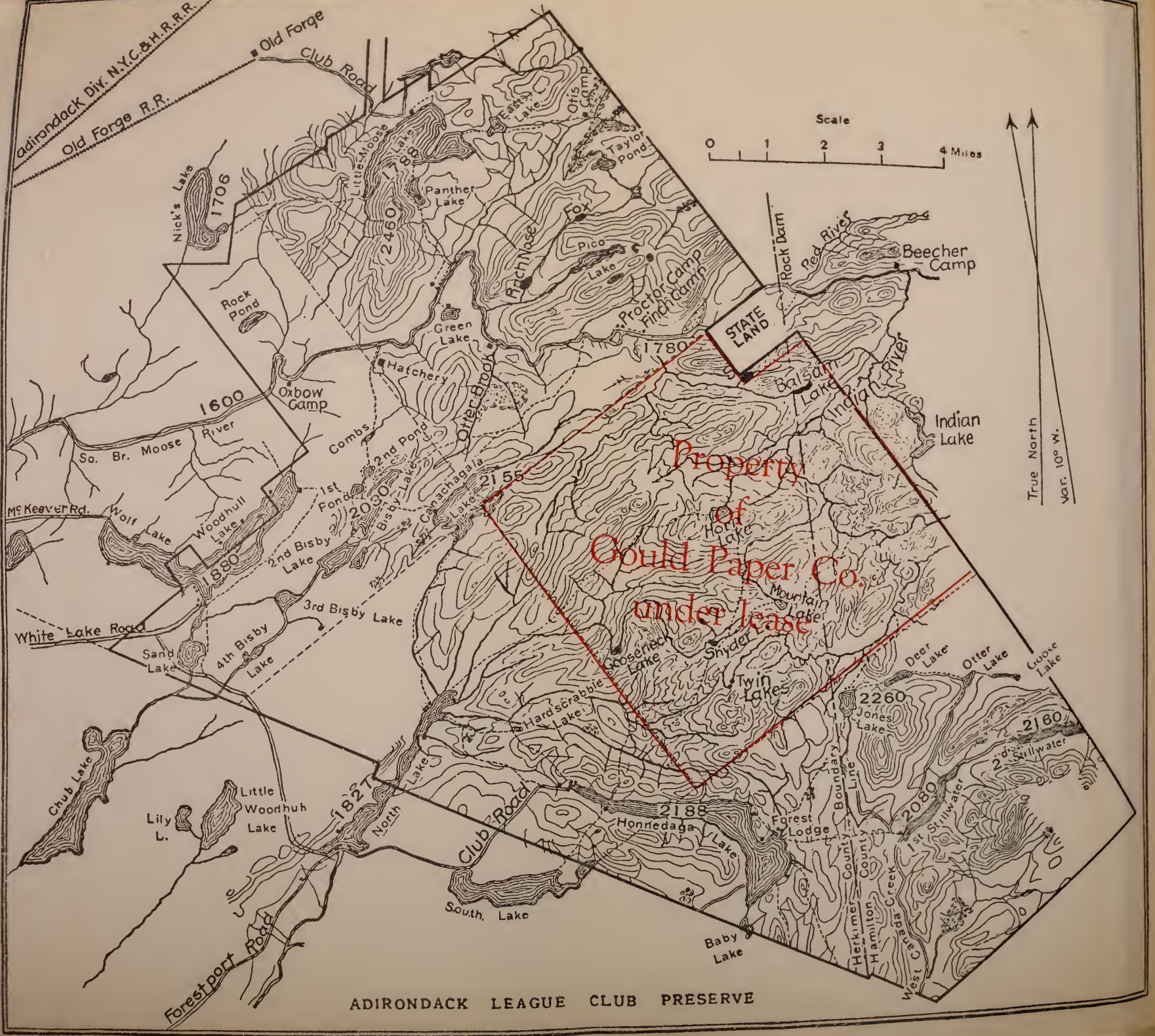

ADIRONDACK LEAGUE CLUB PRESERVE

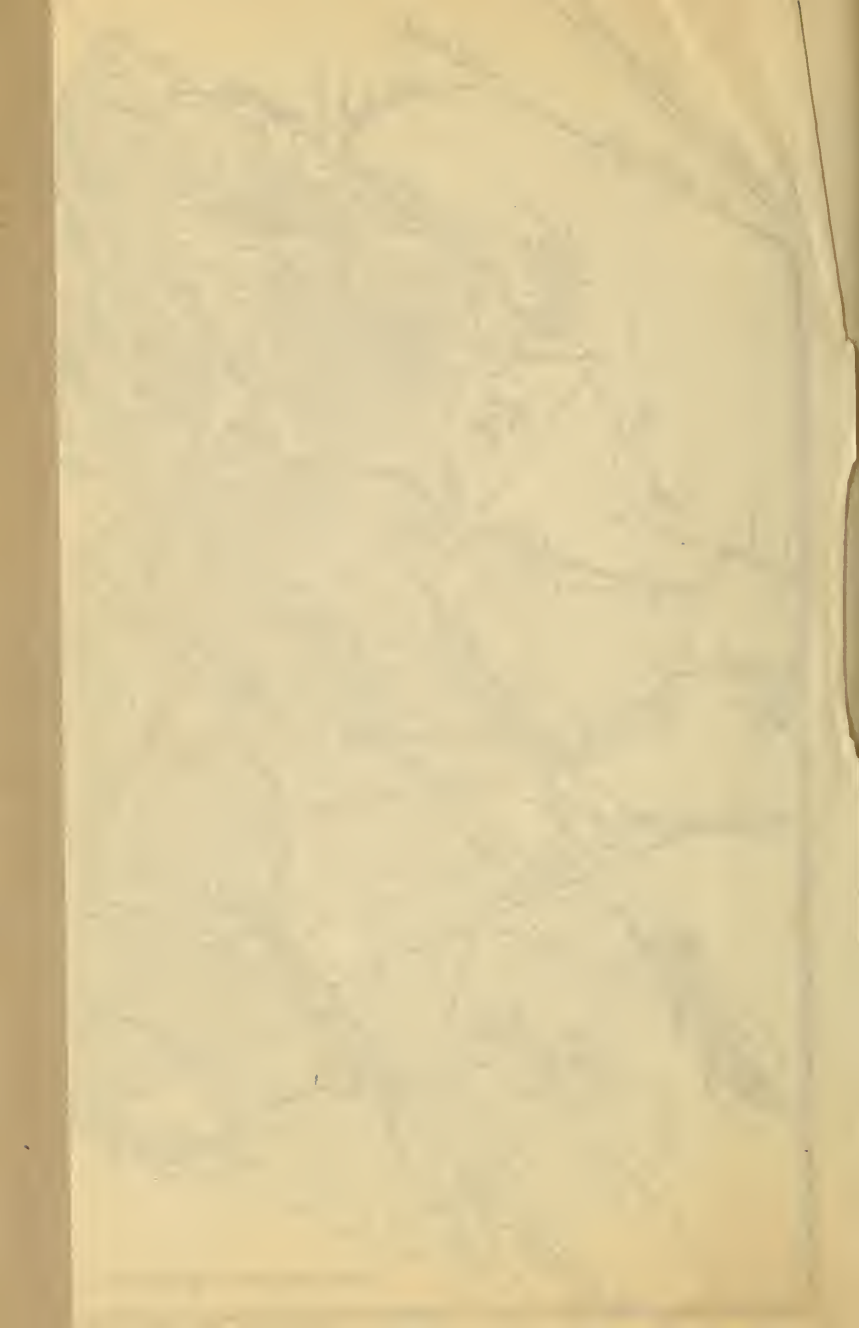

ADIRONDACK LEAGUE CLUB

INCORPORATED JUNE 18, 1890



1923

OFFICE OF THE CLUB
TWO FORTY SEVEN PARK AVENUE
NEW YORK

TELEPHONE, VANDERBILT 0978



A DECLARATION OF PRINCIPLES
Of Importance to All Members

The general principles for operating our Club must be consistent with its primary purposes and objects. They are set forth in the Constitution as follows:

- (1) *The preservation and conservation of the Adirondack forest and the propagation and proper protection of fish and game in the Adirondack region.*
- (2) *The establishment and promotion of an improved system of scientific forestry.*
- (3) *The maintenance of an ample preserve for the benefit of its members for the purpose of hunting, fishing, rest and recreation.*

The above extract from our Constitution implies the rendering of useful and beneficial *service* to the State in return for *privilege*. This is in accordance with our American system which exacts with the grant of every privilege some compensating duty or service. It is assumed that all members endorse the principle of linking duty with privilege and that as good citizens and good sportsmen they wish the Club to render service to the State. How then are we to carry on? How shall the Club be sustained?

At the outset we must realize that the Club is not only a fishing and hunting Club and a social Club for the season, but an all-the-year working organization as well. As such, we must have a policy based on sound economic principles.

DUES. The first matter to be considered is that of membership dues, that being the primary and most permanent source of revenue. The question of how much benefit a member should receive in consideration of his dues must be answered. As the member contributes his dues as a sort of privilege tax, he is entitled to whatever the Club can afford after it has adequately cared for the forest and the wild life therein. The amount of the dues will be influenced by the results of our scientific forestry.

By Treasurer
24 1923



CHARGES. The next is the matter of Club charges. The guiding principle for the management must be the conduct of all operations with the greatest economy consistent with good service, and then to charge the member full cost of transportation, of lodging, of meals and of other service rendered.

FORESTRY. The successful demonstration of scientific forestry offers the best means of rendering useful service to the State and of avoiding the burden of excessive dues. Forest revenue must be used only for the permanent and equal benefit of all members. The utilization of matured soft wood is an incident of forest conservation and this principle is obviously a governing one in case we anticipate revenue by providing funds for necessary club improvements. Replanting of burned areas and maintenance of our force of fire and game wardens are essential elements of our Forestry policy.

IMPROVEMENTS. The final matter is that of Club improvements. After we have adequately cared for the forest, the fish and the game, and paid our annual charges, it is then fair that we should use any funds remaining from dues and sale of matured soft wood for purpose of providing new buildings and other facilities by means of which the member may more fully enjoy his privilege.

SUMMARY. The essential economic principles of this Declaration may be summarized as follows: (1) The dues must be at least enough to maintain the preserve as a playground for the members and to care for the forest, the fish and the game. (2) The Club charges must be enough to pay for the cost of service rendered to members who visit the preserve. (3) Improvements must be provided mainly from the natural resources of the forest.

By Order of

THE BOARD OF TRUSTEES.

NEW YORK, *May 1, 1923.*

FORMER PRESIDENTS

MILLS W. BARSE,—1890, 1891, 1892

ABRAHAM G. MILLS,—1893, 1894, 1895

ROBERT C. ALEXANDER,—1896, 1897

WILLIAM H. BOARDMAN,—1898, 1899

WARREN HIGLEY,—1900, 1901, 1902, 1903, 1904

THOMAS R. PROCTOR,—1905, 1906

WILLIAM P. SMITH—1907, 1908, 1909, 1910

WILLIAM P. HALL,—1911, 1912, 1913, 1914, 1915, 1916,
1917, 1918, 1919, 1920, 1921, 1922

OFFICERS FOR 1923-1924

President

GEORGE H. STORM

Vice-President

WILLIAM D. BALDWIN

Treasurer

ELMER J. SNOW
247 Park Ave., N. Y.

Secretary

NELSON P. LEWIS
247 Park Ave., N. Y.

Assistant Secretary

HARRY W. BARBER
247 Park Ave., N. Y.

Trustees

Term expiring February, 1924.

ELMER J. SNOW
EDMUND DWIGHT

NELSON P. LEWIS
WM. CRITTENDEN ADAMS

HERBERT LOWELL DILLON

Term expiring February, 1925.

GEORGE H. STORM
WILLIAM P. HALL

JOHN J. RIKER
ARCHIBALD DOUGLAS

JOSEPH B. TERBELL

Term expiring February, 1926.

WILLIAM D. BALDWIN
FRANK M. R. LUCKEY, D.D.

J. R. LOVEJOY
ALFRED GILBERT SMITH

ALEX. F. ARMSTRONG

COMMITTEES

Executive Committee

GEORGE H. STORM (Ex Officio), Chairman

WILLIAM D. BALDWIN (Ex Officio)

JOHN J. RIKER
EDMUND DWIGHT
FRANK M. R. LUCKEY, D.D.

NELSON P. LEWIS
JOS. B. TERBELL
WM. P. HALL

Committee on Finance

WILLIAM D. BALDWIN, Chairman

777 Madison Ave., N. Y.

WM. CRITTENDEN ADAMS

ELMER J. SNOW

Committee on Membership

WM. CRITTENDEN ADAMS, Chairman

U. S. Savings Bank, Madison Ave. and 58th St., N. Y.

ELMER J. SNOW

EDMUND DWIGHT

Committee on Fish and Game

ARCHIBALD DOUGLAS, Chairman
233 Broadway, N. Y.

HERBERT LOWELL DILLON
REGINALD W. PRESSPRICH

J. R. LOVEJOY

Committee on Sanitary Regulations and Buildings

CHARLES HENDEE SMITH, M. D., Chairman
44 East 61st Street, N. Y.

HERMANN M. BIGGS, M. D.
NATHANIEL R. NORTON, M. D.
FRANK M. R. LUCKEY, D. D.

ALBERT H. HARRIS

THOS. H. HALSTED, M. D.

Committee on Forestry

FRANK H. JONES, Chairman
115 Broadway, N. Y.

WILLIAM D. BALDWIN
FRANK M. R. LUCKEY, D. D.

WM. CLARKE MASON
ELMER J. SNOW

Committee on Legal Matters

JAMES M. GIFFORD, Chairman
60 Broadway, N. Y.

ARCHIBALD DOUGLAS

AMBROSE G. TODD

Committee on Trails

JOHN J. RIKER, Chairman
P. O. Box 93, Wall St. Station, N. Y.

MORTON T. BREWSTER

PERCY BALLANTINE

Chairman, Advisory Committee on Management**Little Moose Lodge**

JOHN J. RIKER

Chairman, Advisory Committee on Management**Bisby Lodge**

FRANK M. R. LUCKEY, D. D.

Chairman, Advisory Committee on Management**Honedaga Lodge**

NELSON P. LEWIS

Managing Trustee

WILLIAM P. HALL
247 Park Avenue, N. Y.

Attorney

WILLIAM H. VAN STEENBERGH
27 Cedar Street, N. Y.

Assistant to Treasurer

THEODORE H. M. WISE
247 Park Avenue, N. Y.

Chief Forester

RAYMOND E. HOPSON
Old Forge, N. Y.

LITTLE MOOSE LODGE

Little Moose Lake

ADVISORY COMMITTEE ON MANAGEMENT

JOHN J. RIKER, Chairman

GEORGE H. STORM

JOSEPH B. TERBELL

ARCHIBALD DOUGLAS

WM. CRITTENDEN ADAMS

SUB-COMMITTEE TO THE ADVISORY COMMITTEE ON MANAGEMENT

MRS. H. HOBART PORTER, Chairman

MRS. C. E. MILLER

MRS. H. F. TAYLOR

MRS. JOHN C. WILLIAMS

MRS. WM. CRITTENDEN ADAMS

FRANK C. RUPPERT, Manager

Post Office Address

Little Moose Lodge

Old Forge, N. Y.

The railroad station for Little Moose Lodge is Thendara. (For particulars relating to railroad service, see spring and summer time tables.)

BAGGAGE

Check baggage to Thendara, N. Y., via New York Central Railroad. Members and guests are requested to forward baggage at least a day before their departure for the Preserve, using Club tags, as special arrangements have been made with the New York Central Railroad, enabling the Club's representative to have all baggage so tagged taken from the depot, and forwarded to Little Moose Lodge in advance of the arrival of the visitor holding the "claim check," which is to be given to the manager on arrival.

Only baggage bearing the Club tags, which may be had on application to the New York Office, or the Clubhouse manager, can be thus handled, and it will facilitate matters if, when the baggage is checked, the manager is notified by mail, of the number of pieces of baggage, and the railroad check numbers, so that they may be promptly forwarded. The advantage to members and guests of having their trunks and other baggage at the Clubhouse, or at their own camp, on their arrival (instead of at the railroad station) will be manifest.

TRANSPORTATION TO THE LODGE

Club cars will meet the trains most generally used by members in both directions as regular trips, to convey passengers and baggage to and from Little Moose Lodge. Notice should be given to the manager on what trains passengers may be expected to arrive.

Special trips will be made on due notice being given the manager; such special trips to be charged for accordingly.

RATES FOR TRANSPORTATION, ROOMS, BOARD, ETC. RATES OF FARE.

Members and guests regular rate,

Thendara to Little Moose.....	\$1.25	Per Person
Children under ten years of age.....	.65	Per Person
Guides, Club workmen and employees.....	.65	Per Person
Special trips at a minimum charge of.....	2 50	
Special round trip on Sundays for servants attending Church.....	1.00	Per Person

Workmen and employees, with the exception of Club employees, will have to pay full fares on Club conveyances.

TRUNKS AND BAGGAGE

Trunks weighing up to 150 lbs.....	50c
Excess charge of .003-1/3c a lb. over 150 lbs.	
Excess hand baggage over one piece.....	25c Per Piece

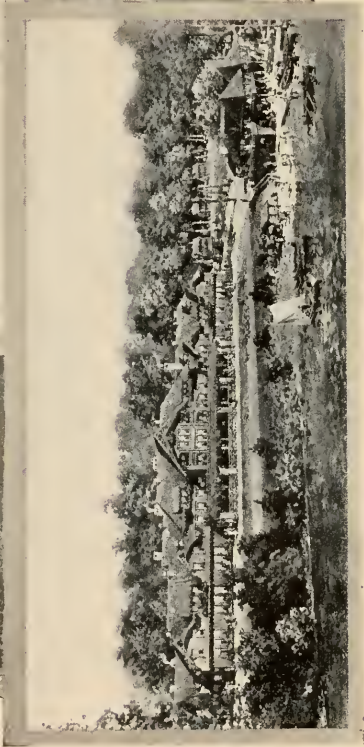
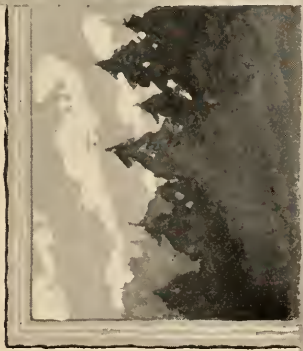

Little Moose Lodge Winter and Summer

RATES FOR ROOMS

Rates for rooms without board per person.

(When two persons occupy the same room, rate and one-half will apply.)

FIRST FLOOR.		THIRD FLOOR.	
Room No.	Per Day	Room No.	Per Day
1.....	\$2.75	29.....	3.00
2.....	2.50	*30.....	4.00
3.....	2.50	31.....	3.50
SECOND FLOOR.		32.....	2.50
4.....	2.75	33 With sleeping porch	4.00
5.....	2.75	34.....	4.25
6 Bath included.....	5.00	35 With sleeping porch	4.00
7.....	3.50	36.....	2.50
8.....	4.00	37.....	4.00
9.....	4.00	38.....	3.75
*10.....	4.00	*39.....	3.50
*11.....	4.00	40.....	3.75
12.....	4.00	41.....	3.00
13.....	2.75	42.....	2.50
14 With sleeping porch	4.00	43.....	2.50
15.....	4.25	WINTER HOUSE	
16 With sleeping porch	4.00	All Rooms are Adjacent	
17.....	4.00	to Baths.	
18.....	4.00	1.....	2.75
*19.....	4.00	2.....	2.75
20.....	4.00	3.....	2.75
*21.....	4.00	4.....	2.75
22 Club.....		5.....	2.75
23.....	4.00	6.....	2.75
24 Club.....		7.....	2.50
25.....	4.00	8.....	3.00
26 Bath included.....	5.00	9.....	3.00
27.....	3.50	10.....	2.75
28.....	2.25	11.....	2.75

Rooms with * have private bath, for which \$2.00 per day extra will be charged. When conditions permit the assignment of private baths in the Winter House, \$2.00 per day will be charged.

No employees of Club members shall be allowed to occupy members' living rooms in the Clubhouse, or regularly be served meals in the members' dining room. If the employing member is living in the Clubhouse or regularly taking meals there, and the employee is a necessary personal attendant, such as a governess, companion or nurse, the Advisory Committee may give consent.

In the case of a room assigned to a member but not occupied by him, the right of re-assignment shall remain with the Club, but the member shall be responsible for any loss of rental.

No cancellation of rooms shall relieve a member to whom they have been assigned, unless the Club is able to re-rent same.

Cottages Nos. 1, 2 and 3 will be rented at \$1,000 for the season, or \$250 for the month of July; \$450 for the month of August, and \$300 for the month of September, not including board at the Clubhouse.

Application of members who have occupied any Club cottage on Little Moose Lake for one season shall not be considered in the allotment of cottages for the next season until all other prior pending applications shall have been disposed of by the Board.

RATES FOR BOARD

On account of existing conditions, board rates may be advanced without notice.

Members, and members of their immediate families

(table board).....\$4.00 per day or \$24.00 per week

INDIVIDUAL MEALS

Breakfast \$1.00

Dinner (noon)..... 1.75

Supper 1.25

Weekly board rates also to apply when room is engaged for full week.

GUESTS (table board).....\$4.25 per day

INDIVIDUAL MEALS

Breakfast	\$1.00
Dinner (noon).....	2.00
Supper	1.25

CHILDREN UNDER TEN YEARS OF AGE

(In nurses' dining room)

Half rates for board; full rates for rooms.

Meals sent to rooms, extra..... 25c each

Employees of members and guests, such as governess, nurse or companion, who may be permitted by the Advisory Committee to take meals in the main dining room, to be charged full members' or guests' rates as the case may be. Employees of members and guests, such as governess, nurse or companion, taking meals in nurses' dining room shall be charged \$3.00 per day.

Members of the Clergy and their immediate family to receive 20% discount on board and lodging rates.

Board and Lodging for Guides, Workmen and Employees:

Breakfast	40c
Dinner	50c
Supper	40c
Lodging	25c

AUTOMOBILES

Storage in garage.....\$1.00 per day

Automobiles shall not be allowed to stand within sight of the Clubhouse entrance, unless in the act of taking on or discharging passengers, except when waiting for passengers who are making a train.

BOATS

Storage in Boathouse.....50c per month or \$5.00 per year

Rentals:

Guide boats..... \$1.00 per day or \$5.00 per week

Cedar boats (St. Lawrence, skiffs)	1.00 per day or 5.00 per week
Canoes	1.00 per day or 5.00 per week
Ordinary wooden or steel boats	50c per day or 3.00 per week
Flat-bottomed boats	50c per day or 3.00 per week

FREIGHT AND EXPRESS

Boats	\$3.00
Packages, shingles, cement, lumber, etc., at the rate of.....	20c per cwt.

PARCEL POST

Charges for parcel post packages, according to weight and bulk.....	10c to 25c each
--	-----------------

WOOD

Stove and fire-place wood (delivered).....\$6.50 per cord

The stumpage charges for fire-wood taken from Club lands for use by cottage owners or campers shall be for—

STOVE-WOOD 15 inches or less in length, 50 cents per cord.

STOVE-WOOD 15 to 20 inches in length, 60 cents per cord.

FIRE-PLACE WOOD 3½ feet, or less, in length, 60 cents per cord.

It is understood that fire-place wood will be taken from the parts of the tree not suitable for stove-wood, and will include the limbs down to 2 inches in diameter.

No cutting of wood on Club lands is permitted without permission from the Advisory Committee on Management.

WATER CONNECTIONS

Five dollars per year will be charged in all cases where members' cottages are connected with the Club's water supply, so long as the connection with the supply is maintained.

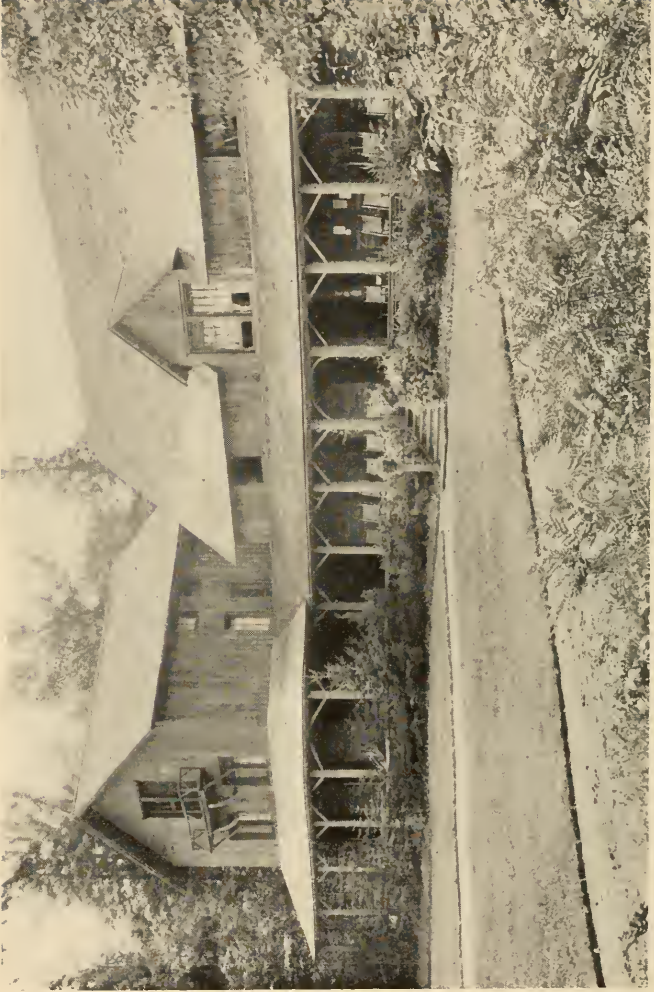

Bisby Lodge

BISBY LODGE

First Bisby Lake

ADVISORY COMMITTEE ON MANAGEMENT

FRANK M. R. LUCKEY, D. D., Chairman

ELMER J. SNOW

WILLIAM P. HALL

WILLIAM D. BALDWIN

ALFRED GILBERT SMITH

BENJAMIN F. KENYON, Manager

Post Office Address

Bisby Lodge

McKeever, N. Y.

Bisby Lodge will be officially opened on May 1st.

The railroad station for Bisby Lodge is McKeever, on the Adirondack Division of the New York Central Railroad. (For particulars relating to railroad service, see spring and summer time tables.)

BAGGAGE

Check baggage to McKeever, N. Y., via New York Central Railroad. Members and guests are requested to forward baggage at least a day before their departure for the Preserve, using Club tags, as special arrangements have been made with the New York Central Railroad, enabling the Club's representative to have all baggage so tagged taken from the depot, and forwarded to Bisby Lodge in advance of the arrival of the visitor holding the "claim check," which is to be given to the Club's representative on arrival of the holder for delivery to the railroad official.

Only baggage bearing the Club tags, which may be had on application to the New York Office or the Club house manager, can be thus handled, and it will facilitate matters if, when the baggage is checked, the Club's representative is notified by mail of the number of pieces of baggage, and the railroad check numbers, so that they may be promptly forwarded. The advantage to members and their guests of having their trunks and other baggage at the Clubhouse, or at

their own camp, on their arrival (instead of at the railroad station) will be manifest.

TRANSPORTATION TO THE LODGE

The Club's teams will make regular trips from May 1st to June 14th and after September 15th on Tuesdays, Thursdays and Saturdays, meeting the morning and afternoon train from the north. From June 15th to and including September 15th these trips will be made daily, except Sunday. All other trips are special and will be charged for accordingly. Arrangements for transportation should always be made in advance with the Manager of Bisby Lodge. If more passengers than can be taken on the available conveyances come at the same time, those who have engaged passage first have the preference and others must wait for a second trip. From Wolf Lake to Woodhull Landing transportation is by the Club launch, and from Woodhull Landing to Bisby Lodge by Club buckboards. Launch trips will not be made between November 15th and May 1st, and no freight or express will be delivered to Bisby until such time as it can be delivered by sleighs.

Rates for transportation of passengers and baggage are given in the schedule, and the attention of members and guests is requested to the use of Club tags, greatly facilitating prompt delivery of baggage and adding to the comfort of members and their guests.

RATES FOR TRANSPORTATION, ROOMS, BOARD, ETC.

RATES OF FARE

Members and guests regular rate,

McKeever to Bisby.....	\$2.85	Per Person
Children under 10 years of age.....	1.45	Per Person
Guides, Club workmen and employees...	1.45	Per Person
Members and guests, Wolf Lake to Bisby	1.25	Per Person
Special trips at a minimum charge of....	5.70	

Workmen and employees, with the exception of Club employees, will have to pay full fares on Club conveyances

TRUNKS AND BAGGAGE

Trunks weighing up to 150 lbs.....	75c
Excess charge of .005c a lb. over 150 lbs.	
Excess hand baggage over one piece.....	25c Per Piece

RATES FOR ROOMS

Rates for rooms without board per person

(When two persons occupy the same room, rate and one-half will apply.)

SECOND FLOOR.		Room No.	Per Day
Room No.	Per Day	5A.....	2.00
1.....	\$2.00	6A.....	2.00
2 Lake Front.....	2.50	7A.....	2.00
3 Lake Front.....	2.50	PROCTOR ANNEX.	
4 Lake Front.....	2.50	SECOND FLOOR.	
5 Lake Front.....	2.50	8 Lake Front.....	\$2.50
6 Club.....		9 Lake Front.....	2.50
7.....	2.00	10.....	2.00
1A Club.....		THIRD FLOOR.	
2A.....	2.00	11 Lake Front.....	2.50
3A.....	2.00	12.....	2.00
4A.....	2.00	13.....	2.00

Cottage No. 1 of the Davis Camp will be rented for \$1,000.00 for the season.

Tents, \$2.00 per day per person.

No employees of Club members shall be allowed to occupy members' living rooms in the Clubhouses, or regularly be served meals in the members' dining room. If the employing member is living in the Clubhouse or regularly taking meals there, and the employee is a necessary personal attendant, such as a governess, companion, or nurse, the Advisory Committee may give consent.

In the case of a room assigned to a member, but not occupied by him, the right of re-assignment shall remain

with the Club, but the member shall be responsible for any loss of rental.

No cancellation of rooms shall relieve a member to whom they have been assigned, unless the Club is able to re-rent same.

RATES FOR BOARD

On account of existing conditions, board rates may be advanced without notice.

Members, and members of their immediate families
(table board).....\$4.00 per day or \$24.00 per week.

INDIVIDUAL MEALS

Breakfast	\$1.00
Dinner (noon).....	1.75
Supper	1.25

Weekly board rates also to apply when room is engaged for full week.

GUESTS (table board)\$4.25 per day

INDIVIDUAL MEALS

Breakfast	\$1.00
Dinner (noon).....	2.00
Supper	1.25

CHILDREN UNDER TEN YEARS OF AGE

Half rates for board; full rates for rooms.

Meals sent to rooms, extra..... 25c each

Employees of members and guests, such as governess, nurse or companion, who may be permitted by the Advisory Committee to take meals in the main dining room, to be charged full members' or guests' rates as the case may be. Employees of members and guests, such as governess, nurse or companion, taking meals in nurses' dining room, shall be charged \$3.00 per day.

Members of the Clergy and their immediate family to receive 20% discount on board and lodging rates.

Board and Lodging for Guides, Workmen and Employees:

Breakfast	40c
Dinner	50c
Supper	40c
Lodging	25c

BOATS

Storage in Boat House.....50c per month or \$5.00 per year

Rentals:

Guide boats.....	\$1.00 per day or \$5.00 per week
Cedar boats (St Lawrence skiffs)	1.00 per day or 5.00 per week
Canoes	1.00 per day or 5.00 per week
Ordinary wooden or steel boats50 per day or 3.00 per week
Flat-bottomed boats.....	.50 per day or 3.00 per week

FREIGHT AND EXPRESS

Boats, each.....	\$7.50
Packages, shingles, cement, lumber, etc, at the rate of.....	45c per cwt.

PARCEL POST

Charges for parcel post packages, according to
weight and bulk.....10c to 25c each

WOOD

Stove and fireplace wood (delivered)..... \$6.50 per cord

The stumpage charges for fire-wood taken from Club
lands for use by cottage owners or campers shall be for—

STOVE-WOOD 15 inches, or less in length, 50 cents per
cord.

STOVE-WOOD 15 to 20 inches in length, 60 cents per
cord.

FIRE-PLACE WOOD 3½ feet, or less, in length, 60
cents per cord.

It is understood that fire-place wood will be taken from the parts of the tree not suitable for stove-wood, and will include the limbs down to 2 inches in diameter.

No cutting of wood on Club lands is permitted without permission from the Advisory Committee on Management.

WATER CONNECTIONS

Five dollars will be charged in all cases where members' cottages are connected with the Club's water supply, so long as the connection with the supply is maintained.

HONNEDAGA LODGE

Lake Honnedaga

ADVISORY COMMITTEE ON MANAGEMENT

NELSON P. LEWIS, Chairman

HERBERT LOWELL DILLON

J. R. LOVEJOY

EDMUND DWIGHT

ALEX. F. ARMSTRONG

JAY D. SHAFER, Manager

Post Office Address

Honnedaga Lodge

Forestport, N. Y.

Honnedaga Lodge will be officially opened on May 1st

The railroad stations for Honnedaga Lodge are Forestport on the Adirondack Division, and Alder Creek, on the Ontario & St. Lawrence Division, of the New York Central Railroad. (For particulars relating to railroad service, see spring and summer time tables.)

BAGGAGE

Check baggage to Forestport, N. Y., via New York Central Railroad. Members and guests are requested to forward baggage at least a day before their departure for the Preserve, using Club tags, as special arrangements have been made with the New York Central Railroad enabling the Club's representative to have all baggage so tagged taken from the depot and forwarded to Honnedaga Lodge in advance of the arrival of the visitor holding the "claim check," which is to be given to Club's representative upon arrival of the holder for delivery to the railroad official.

Only baggage bearing the Club Tags (which may be had on application to the New York Office or the Clubhouse manager) can be thus handled, and it will facilitate matters if, when the baggage is checked, the manager is notified by mail of the number of pieces of baggage and the railroad

check numbers, so that they may be promptly forwarded. The advantage to members and guests of having their trunks and other baggage at the Club house, or at their own camp, on their arrival (instead of at the railroad station) will be manifest.

TRANSPORTATION TO THE LODGE

The regular trip of the automobile will be made upon arrival of the morning train from the south. This car returns in time for the afternoon train going south. These trips will be made on Mondays, Wednesdays and Fridays from May 1st to June 14th, and from September 15th to November 1st. From June 15th to and including September 15th these trips will be made daily, except Sunday. During the months of July and August the automobiles will make trips at regular rates to and from day trains. All other trips are special and will be charged for accordingly.

From the head of Honnedaga Lake transportation to Honnedaga Lodge (5 miles) is by the Club launch, which will meet automobiles on arrival.

Rates for transportation of passengers and baggage are given in the schedule, and the attention of members and guests is requested to the use of Club tags, greatly facilitating prompt delivery of baggage and adding to the comfort of members and their guests.

Letters intended for members or guests at Honnedaga Lodge, or for campers on the lake, should be addressed "care of Adirondack League Club, Forestport, N. Y."

RATES FOR TRANSPORTATION, ROOMS, BOARD, ETC. RATES OF FARE

Members and guests regular rate.

Forestport to Honnedaga.....	\$ 6.25	Per Person
Children under 10 years of age.....	3.15	Per Person
Guides, Club workmen and employees....	3.15	Per Person

Special trips at a minimum charge of...	12.50
Workmen and employees, with the exception of Club employees, will have to pay full fares on Club conveyances.	
Use of Club launch for pleasure trips....	10.00 Per Hour
For members or guests coming "over the trail" from Bisby or Little Moose...	75c Per Person
For round trip on same boat.....	75c Per Person

Note:—Members and guests going "over the trail," and arriving at the head of Honnedaga Lake at other hours than the regular launch trips, may telephone from the boat house for the launch to make a special trip for their accommodation.

TRUNKS AND BAGGAGE

Between Forestport and Honnedaga Lodge, or delivered at a private camp up to 150 lbs.....	1.50
Excess charge of 1c per pound over 150 lbs.	
Excess hand baggage over one piece...	25c Per Person

RATES FOR ROOMS

Rates for rooms without board per person

(When two persons occupy the same room, rate and one-half will apply.)

FIRST FLOOR.		Room No.	Per Day
Room No.	Per Day		
1.....	\$2.50	10.....	\$2.00
2.....	2.00	11.....	2.50
3.....	2.50	12.....	2.00
4.....	2.00	14.....	2.00
5.....	2.50	15.....	2.50
6.....	2.50	16.....	2.00
		17.....	2.50
		18.....	2.00
		19.....	2.50
SECOND FLOOR.			
7.....	2.50	20.....	2.50
8.....	2.00	21.....	2.50
9.....	2.50	22.....	2.50

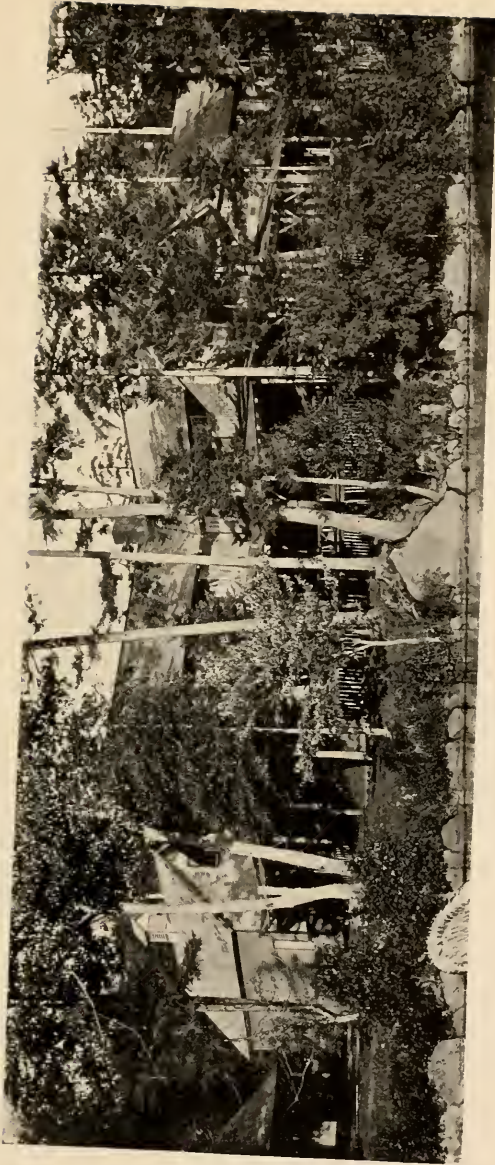

Honedaga Lodge

GUESTS (table board)\$4.25 per day

INDIVIDUAL MEALS

Breakfast	\$1.00
Dinner (noon).....	2.00
Supper	1.25

CHILDREN UNDER TEN YEARS OF AGE

Half rates for board; full rates for rooms.

Meals sent to rooms, extra..... 25c each

Employees of members and guests, such as governess, nurse or companion, who may be permitted by the Advisory Committee to take meals in the main dining room, to be charged full members' or guests' rates as the case may be. Employees of members and guests, such as governess, nurse or companion, taking meals at special times, so as not to interfere with the regular members' and guests' service shall be charged \$3.00 per day.

Members of the Clergy and their immediate family to receive 20% discount on board and lodging rates.

Board and Lodging for Guides, Workmen and Employees:

Breakfast	40c
Dinner	50c
Supper	40c
Lodging	25c

AUTOMOBILES

Storage in shed at head of lake..... 50c per day

Extra charge will be made for delivery of telegraph and telephone messages to private camps.

BOATS

Storage in Boathouse.....50c. per month or \$5.00 per year

Rentals:

Guide boats.....\$1.00 per day or \$5.00 per week

Cedar boats (St. Lawrence skiffs)	1.00 per day or	5.00 per week
Canoes	1.00 per day or	5.00 per week
Ordinary wooden or steel boats	50c per day or	3.00 per week
Flat-bottomed boats.....	50c per day or	3.00 per week

FREIGHT AND EXPRESS

Boats	\$15.00
Packages, shingles, cement, lumber, etc., at the rate of \$1.00 per Cwt.	

PARCEL POST

Charges for parcel post packages, according to weight and bulk..... 10c to 25c each

WOOD

Stove and fireplace wood (delivered)..... \$6.50 per cord
 The stumpage charges for fire-wood taken from Club lands for use by owners or campers shall be for—

STOVE-WOOD 15 inches, or less in length, 50 cents per cord.

STOVE-WOOD, 15 to 20 inches in length, 60 cents per cord.

FIRE-PLACE WOOD, 3½ feet, or less, in length, 60 cents per cord.

It is understood that fire-place wood will be taken from the parts of the tree not suitable for stove-wood, and will include the limbs down to 2 inches in diameter.

No cutting of wood on Club lands is permitted without permission from the Advisory Committee on Management.

OUTLYING FISHING AND HUNTING CAMPS ON THE ADIRONDACK LEAGUE CLUB PRESERVE CAMP RESERVATIONS AND ASSIGNMENTS

Parties desiring to use any of the outlying camps shall first apply to the Lodge manager in whose district camp is located, and be booked for such camp, or be assigned the use of such camps for a period not exceeding one day. In the event, however, the same are not wanted by another party the time may be extended by the manager.

No member shall have at any time more than one camp for fishing or one hunting territory assigned to him or her, upon the manager's books.

A charge of \$1.00 per day of twenty-four hours or less will be made for camps, payment of same to be made at the time camp is engaged; and such payment shall not be refunded unless the reservation be cancelled by written notice at least one week before the date thereof.

Parties occupying outlying camps, or using boats belonging to the Club on the outlying waters, shall be held strictly responsible for any injury done to the Camp, furniture or boats, or failure to keep the same in good and satisfactory condition. Cleaning of camp or repairing of camp, furniture or boats will be charged to the members who do not observe this rule.

The Lodge managers shall have charge of the allotment of hunting territory on the Preserve to members and guests during the hunting season.

Fish and game record cards can be obtained at the Clubhouse by members and guests leaving for outlying camps, and should be filled out and returned to the Clubhouse manager before leaving the Club preserve.

The Fish and Game Committee earnestly requests the assistance of members and guests in obtaining complete records of all fish and game taken.

There are registers at each of the outlying camps in which the member or guest will make entry as called for in said book.

CLUB CAMPS FOR RENT

Little Moose District.

COMBS BROOK HATCHERY is located on the trail from the river to Combs Lake, and is about one-quarter of a mile from the river on Combs Brook. Parties will find ample accommodations here for staying over night. (Two double beds and cots.—Telephone.)

GREEN LAKE CAMP is located on Green Lake, about one-quarter of a mile from Moose River, and is reached by a carry, which leaves the river about half a mile below Limekiln Falls. There is lake trout fishing in Green Lake and brook trout fishing in the river. (Four double beds.)

LIMEKILN CAMP (formerly called Otis Camp) is situated on Limekiln Creek, about two miles from the East Bay of Little Moose Lake, and is reached by convenient trail. There is good fishing in the vicinity. (Four double beds.—Telephone.)

There is an open "lean-to" at the mouth of Limekiln Creek, just below the falls, and there is also one at the river landing at the end of the carry between Panther Lake and the river.

Bisby District.

CANACHAGALA CAMP is located on Canachagala Lake at the end of the carry from Bisby. (Two double beds and two cots.)

OTTER BROOK CAMP is located on the south bank of the Moose River, at the mouth of Otter Brook, and may be reached by trail from Bisby; by trail on the south side of the river from Green Lake Camp; by trail up the north bank of the river from Limekiln Falls and across the ferry below the mouth of Otter Brook or by trail down either



Proctor Camp (Bisby District)



The Hatchery (Little Moose District)

bank of the river from Proctor Camp. Two double beds and three cots. This camp is a good sized one-story building, with accommodations for staying over night. There is good fishing in this vicinity.

PROCTOR CAMP is located on the north side of Moose River, about half a mile from the end of the carry from Bisby, but on the opposite side of the river, and is also reached from Little Moose Lodge by trail above Limekiln Falls. This camp is a large one-story building, with good accommodations for staying over night, and good fishing in the vicinity. It can also be reached by trail to Otter Brook Camp, crossing the river there by ferry and thence by trail on north side of Moose River direct to Proctor Camp. (Four double beds.—Telephone.)

Honnedaga District.

COBBLESTONE CAMP is situated on the west bank of Cobblestone Creek, a short distance below the end of the Jones Lake carry. There is good brook trout fishing and hunting in the vicinity. (Two double beds.)

DEER LAKE CAMP will be constructed during the early Summer months. It is planned to erect this camp about half way up the lake, or approximately one mile from Jones Lake Camp, on high ground and where there is an ample supply of spring water. The camp will accommodate six people.

JONES LAKE CAMP is located on Jones Lake, about three miles by trail from Honnedaga Lodge. This camp has been enlarged and renovated and offers ample accommodations for large parties staying over night. Good fishing and hunting prevail in the vicinity. (Four double beds.)

OTTER LAKE CAMP is located on Otter Lake, about two and one-half miles by trail and boat from Jones Lake and good accommodations can be obtained here for staying

over night. Good fishing in the lake and also in Goose Lake, three-quarters of a mile distant. (Three double beds.)

SWANSON DAM CAMP is located on West Canada Creek and is reached by trail about two and one-half miles from Honnedaga Lodge. Ample accommodations are found here for staying over night, and there is good fishing and hunting in the vicinity. (Four double beds.—Telephone.)

WICKS CAMP is on West Canada Creek, located on the Second Stillwater, and is about four and one-half miles above Swanson Dam Camp. Excellent accommodations can be obtained here for staying over night, and there is good fishing and hunting in the vicinity. (Four double beds.)

FIRE AND GAME WARDENS' CAMPS

NORTH LAKE CAMP, situated on the west side of the lake at the end of the Canachagala Lake carry, is usually occupied by one of the Club's fire and game wardens and may be found convenient for protection from the weather in case of storm by members passing through between Bisby and Honnedaga.

OX BOW CAMP, situated on the north side of Moose River at the end of the Little Moose outlet train, is occupied by a fire and game warden and may be found convenient for protection from the weather in case of storm by members fishing at the Ox Bow.

ANNUAL REPORT.

In accordance with the requirements of the Constitution, the Board of Trustees submits, through its President, its Annual Report for the year ending February 6th, 1923.

This is the thirty-second Annual Report of the Board of Trustees of the Adirondack League Club, and the twelfth of the present administration. In these reports, we have endeavored to give a faithful account of the work done by those entrusted with the management of the Club's affairs and to set forth some of the rare advantages which our fine Preserve offers to our members, their families and guests.

Meetings of the Board of Trustees.

During the past year ten meetings of the Board of Trustees have been held, at which an average attendance of nine prevailed. The volume of business and its increasing importance demands the increasing time and attention of the Board and its meetings are necessarily frequent and lengthy.

Membership.

Elmer J. Snow, Esq., Chairman, reports as follows for the Committee:

During the past year, the Committee has given attention to all applications for membership and carefully investigated the qualifications of all candidates.

Since the last Annual Report, there have been elected 17 regular members, no associate members and no junior members.

The total membership at this time is summarized as follows:

Number of regular members at last annual report.....	325
Elected during the year.....	17
	<hr/>
Total	342
Loss by transfer of shares.....	14
	<hr/>
	328
Present total of regular membership as above.....	328
Junior membership at this date.....	6
Honorary membership at this date.....	2
	<hr/>
Total membership.....	336

Five applications for regular membership are at present on file with the Committee.

Finance Committee.

George H. Storm, Esq., Chairman, reports as follows for the Committee

Pursuant to your request, I beg to report that our Committee on Finance held three meetings during the year, at the first of which the prepared estimates of expenses (or budgets) of each department were transmitted to us for consideration and approval. Upon our recommendation, the Board of Trustees made the necessary appropriations and our well-formulated financial program was carried out during the year.

At the other meetings we considered and passed upon the various statements of operations before they were finally submitted to the Board of Trustees.

It seems to me that it is quite necessary for us to continue to operate under the comprehensive budgetary procedure, which we know can be enforced with interest and enthusiasm by our working organization during the year to come.

Fish and Game Committee.

The Fish and Game Committee is especially gratified in submitting the results of 1922.

A compilation of Fish Card records shows 4,185 fish taken, weighing 2,144 pounds—over a ton—while 45 deer were killed. This is by far the largest recorded killing of fish and deer in the Club's history, and it shows that the yearly stocking of fish and the new system of wardening is beginning to produce results.

In the year, \$4,345.52 was spent for 23,029 Brook Trout, 5 inches to 8 inches, and 143,000 Lake Trout. These fish were successfully planted as follows:

- 6,400 Brook Trout and 95,000 Lake Trout in Little Moose Lake.
- 1,333 Brook Trout in Panther Lake.
- 1,001 Brook Trout in Mountain Pond.
- 1,001 Brook Trout in Taylor Pond.
- 292 Brook Trout in Pinchnose Pond.
- 334 Brook Trout in River at Lime Kiln Falls.
- 668 Brook Trout in River at Ox Bow.
- 666 Brook Trout in River at Otter Brook.
- 667 Brook Trout in First Sylvan Pond.
- 665 Brook Trout in Second Sylvan Pond.
- 2,000 Brook Trout in Chambers Lake.
- 668 Brook Trout in Combs Lake.
- 5,000 Brook Trout in Honnedaga Lake.

1,000 Brook Trout in Otter Lake.
 1,000 Brook Trout in Deer Lake.
 334 Brook Trout in Caswell Pond.
 28,000 Lake Trout in Bisby Lake. (Gift of A. F. Whitin.)
 20,000 Lake Trout in Canachagala Lake.
 Totals—23,029 Brook Trout, and 143,000 Lake Trout.

RECORDED CATCH FOR 1922.

Kind.	No.	Weight.
<i>Little Moosc.</i>		
Brook Trout	1,392	480
Lake Trout	393	586
<i>Bisby.</i>		
Brook Trout	551	212
Lake Trout	96	112
Black Bass	18	21
<i>Honnedaga.</i>		
Brook Trout	1,720	673
Lake Trout	15	60
	4,185	2,144Lbs.

The Mile Brook Hatchery is now raising for the Club about 10,000 Land Locked Salmon, which when they are a year old it is planned to plant them in Honnedaga Lake.

The game killed was: 45 Deer, 1 Bear, 41 Partridges and 1 Woodcock.

During the winter 1921-22 Club Trappers took a great many Mink and Otter, the worst of our fish preying species, while the fur catch for 1922-23 bids fair to exceed the previous winter. It is difficult to estimate how many fish these animals would have consumed to our loss.

We ask for a continuation of last year's appropriation if possible.

Committee on Forestry.

Frank H. Jones, Esq., Chairman, reports as follows for the Committee

Following your request for a report on forestry matters—which report I should like submitted at the Annual Meeting—I beg to state that I have not felt it was essential to call my Committee together, inasmuch as a number of the members of this Committee must come from a great distance to meet, and the matters covered by this report represent a situation confronting the Club as a whole and should be acted upon as such. Furthermore, I believe that all of my Committee—the greater number of whom are Trustees—are in accord with this report or at least will be present at the meeting to express their own opinions.

I will briefly touch upon the condition for 1922.

I went over the cutting with Mr. Hopson and would state that the work is being done in a most satisfactory way. I have never seen a slash handled better or a stumpage as low. I feel that we are very fortunate in having a man of Mr. Hopson's capabilities, not only in handling forestry but in getting along with our contractors. We have a good deal of dead timber which is not rotted, but which would rot in a short time, and I find to a great extent we have been paid for this, the same as for live timber.

I would call the attention of the Club to the fact that the beavers are backing up the waters in many places around small lakes and causing swamps. Were anyone to go into the forests and cause anything of this sort for any reason, I am sure there would be a great outcry. Therefore, I believe that some action should be taken to allow the trapping of the beaver. I do not see any object in having the beavers around in any case; they are a nuisance and are spoiling many beautiful parts of the forest.

The amount of cutting for 1922 will be given in detail, but it was estimated, when I went over it, at 6,000 cords, yielding us about \$30,000. We have already sold for 1923 approximately 8,000 cords, which should yield us about \$40,000.

I made a report, as you know, to the Board of Trustees, suggesting additional cutting the coming summer of a small portion of land near where they will be working at that time, which would yield about 8,000 cords of wood, but if this is not done at the same time, it will not pay any contractor to go back again for it. This cutting could be done without any injury whatsoever, as was shown in my report. I shall not touch on this particular point any further at this time, as I want to present a larger matter in regard to forestry to the Club.

I do not believe that the Club membership are thoroughly familiar with the situation confronting the Club. I must confess I was not posted on it until I went more actively into the matter of ascertaining the necessities of the way of forestry. We have a yearly expenditure of

approximately \$100,000 exclusive of any lumber contract expenses. Expenses of lumber contracts are taken care of in the contract. We have a yearly income of approximately \$50,000, leaving us a regular deficit of \$50,000. While this income does cover repairs, it does not provide for any depreciation or any extensive alterations that may be necessary due to depreciation, which we all know is very heavy in a mountainous country. This makes a very considerable addition and must be dealt with some day. The question arises—what are we going to do about it? This is a matter that properly is in the hands of your Trustees, but it rests with the Club by resolution or otherwise to furnish authority for taking care of this, and possibly due to my personal interest in the matter I am going a little beyond the scope of the Forestry Committee in this report.

There will be a deficit this year that even our sales of pulp wood will not meet. This deficit, however, is taken care of, I understand, by the fact that certain moneys that were forfeited under the Hinckley contract became available.

At various meetings of the Club Members—informal and otherwise—the general impression has been—and I think is still harbored—that we are going to make a big sale, the returns of which are to go toward certain improvements, the balance to be put into a reserve. I feel that the prospect of this is very remote and we should not deceive ourselves by thinking in the near future or the far future there will be any prospect of accumulating a large fund of this sort to take care of these deficits.

I know that the Club is loath to borrow money or to increase its obligations in any way, but I do not believe that they have ever realized this situation and I think it should be widely circulated and the members should know more about the Club and be able to work closer with the Trustees.

As Chairman of the Forestry Committee—though I have not submitted this matter to the members of this Committee—I would recommend that authority be given to some body, in conjunction with the Trustees, to handle this forestry question, without submitting the various matters every time they come up to the Club. The Adirondack League Club has become a large business proposition. It is not any longer the club of ten years ago when matters pretty nearly ran themselves. The membership have demanded more and more, with the result that now we have practically three large hotels running, in the guise of lodges. We have one of the largest forest preserves in the United States which must be properly maintained. All of these things have increased the expenditures—either wisely or unwisely—to such an extent, that the whole situation must be taken up in a strictly business way, and the only way to provide for these expenses is by the regular harvesting of timber. I am convinced that this can be done without in any way injuring the forests, any more than you would damage a field by cutting the grain. It must of course be done intelligently and with good forestry management, and it must be handled without having to come back to the Club from time to time for permission if it

is to be done in a businesslike way, as the contracts must be made to run over a number of years. The cost of getting into a certain tract of timber is very large and if you allow a contractor to do this piecemeal fashion, you will have to pay for it and not the contractor, as he will take it out of the price of the pulpwood. I therefore urge that the situation be put before the Club and a vote be taken which would give the Trustees, with such governing body as you may deem wise, full power to act in the matter of handling the cutting.

The Club has a number of Committees, but I think you will find that these committees are mostly paper committees and there are no rules or regulations covering them. In taking up the chairmanship of the Forestry Committee, I found I had to ascertain what my duties were but there were no records of same except in a general way. Now this is a very unsatisfactory position for any Committee to be placed in. I would strongly urge, in regard to the Forestry Committee at least that a committee of the Club be appointed to lay down laws to be observed by this Committee and that specific duties belong to them to perform, or else abandon the Committee entirely. What I say about the Forestry Committee I believe the chairmen of some of the other committees would say in perfect truth and I believe the time has arrived when these committees, whose powers are not defined clearly and fully, should have such powers defined and not merely be printed in the Year Book. I do not claim that this is the fault of anybody; it is simply something that occurs when a club has a growth such

as ours has had and no provision has been made in the early days for such a contingency.

Committee on Legal Matters.

The Committee reports as follows:

Your Committee has held various meetings during the year for the purpose of considering such matters as have been submitted to it by the counsel of the Club.

The actions brought in the Supreme Court, Onondaga County, by Cora L. Revoir and Lester C. Revoir against the Club; the action brought by the Club against Ole L. Snyder in the Supreme Court, New York County, and the action brought by Ora L. Snyder against the Club in the Supreme Court, Erie County, have been settled and the actions discontinued.

The actions brought in the Supreme Court, Herkimer County, by the People of the State of New York against the Club and the Gould Paper Company have not been tried and are still pending.

The contract between the Hinckley Fibre Company and the Club for the cutting and removal of the softwood on a portion of Township Seven lying outside of the water shed of Honnedaga Lake, has been cancelled.

Club's counsel attended on Grievance Day before the Assessors of the towns of Webb and Ohio in the Counties of Herkimer and of Morehouse, in the County of Hamilton. The assessed valuations in the town of Ohio being substantially higher than those of the preceding year, a hearing, as provided for in and by Section 36a of the Tax Law, was held at Poland, Herkimer County,

at which proof was submitted by the Club and the Gould Paper Company in support of their contention that the assessed valuations should be decreased, but no substantial reduction was secured.

Steps have been taken by Club's counsel, with the aid and cooperation of the Conservation Commission, to amend the Town, Tax and Highway Law to compel the towns in the Forest Preserve, where the assessed valuation of the real property of the State equals or exceeds twenty-five (25) per cent. of the assessed value of the taxable property of the town, to operate under what is known as the Budget System. The bills have been prepared and it is expected they will be introduced in both houses of the legislature without delay.

Advisory Committee on Management — Little Moose Lodge.

George H. Storm, Esq., Chairman, reports as follows for the Committee:

The story of Little Moose for 1922 is, and will necessarily be, much like the story of former years, a chronicle of a delightful season.

There was no serious illness or accident recorded, excepting the Club House fire. But this, due to the splendid work of both members and employees, caused little inconvenience and small damage with no loss not fully covered by insurance.

Attendance was most satisfactory, the Club House and Camps being comfortably filled.

The financial return of our region was better than former years, though at present rates the plant can show but little profit.

The management of Mr. and Mrs. Foreman was the same as for so many years, splendid. Not a person but who departed with an indelible mental picture of that lovely white-haired lady and that smiling genial gentleman, who so tirelessly ministered to their wants. When at the end of the season Mr. Foreman left for his home not feeling well, we little thought that so soon would it become our sad duty to tell our members that the illness overwhelmed him to such an extent that he is unable to be with us next season. We deplore his misfortune, which is ours no less.

Boat House Dances were, as usual, very popular. For next year arrangements are being made with the Rocky Point Orchestra to play on eight Saturday nights.

A glance at the Fish and Game report will show that around Little Moose, 1,785 trout, 19 deer and 10 partridges were recorded killed, which, considering that all members do not report all catches of fish, is a good bag for only a small part of the Preserve. Little Moose has had planted in its nearby waters 11,690 5 inch to 8 inch Brook Trout and 95,000 Lake Trout, and, as many Mink and Otter have been trapped, we may expect further good fishing.

At last we have a real golf course at Thendara, one which drew numbers of players. Though but a year old, it offers splendid sport.

Another great improvement is the new trail around the east side of Little Moose Lake, and the trail up Fernow Mountain, both so long needed. These are now open and Major John J. Riker is to be thanked for his generosity and tireless effort.

There is little left to wish for at Little Moose.

Little Moose Tennis Court Committee.

Dr. Charles Hendee Smith, Chairman, reports as follows for the Committee:

The Little Moose Tennis Committee which was appointed last summer to construct new tennis courts has made definite progress and perhaps the Club would be interested to hear a preliminary report.

The old tennis court was removed in the fall and the grading was completed for two new courts. After a great deal of discussion it was decided to build wooden courts on account of their many advantages in the Adirondack climate and also because of the negligible cost of their upkeep.

We have consulted with a number of experts on lumber and wood construction. With their advice we hope to get the very best type of structure and one which ought to last a great many years. We are hoping to begin work as soon as weather permits in the spring and believe that the courts will be ready for play before the summer season opens.

Advisory Committee on Management—Bisby Lodge

Frank M. R. Luckey, D. D., Esq., Chairman, reports as follows for the Committee:

An unusually good season was enjoyed at Bisby in 1922. The Spring fishing was fairly good and continued so throughout the remainder of the season. The patronage at the Lodge, while somewhat less than that of the previous year, was quite satisfactory, everything considered.

Our fellow member, Mr. Alfred Gilbert Smith, sustained the loss of several of his camp buildings through fire, but the conflagration was efficiently handled by the co-operation of practically everybody around the Lake, and proved the foresight of the Trustees in providing an up-to-date fire apparatus at the Lodge. A "clean-up" campaign was carried on on the Lake and along its shores, the expendage for which was borne by various public-spirited members; a new spill-way was constructed at the end of Second Bisby Lake, in the hope that thereby we might be able to keep First Bisby at its proper and normal level, with less destruction to our boat-houses and shores; a new Otter Brook water supply line was laid down the west shore to the Hone Camp on the southern end of the lake, furnishing a water supply for various camps hitherto without the luxury of running water; the Club garden was very efficiently cultivated, affording an ample supply of fresh vegetables during the season; and the usual harmonious Community Meeting was held in August, giving an opportunity to all to express themselves, approvingly or otherwise, as to how things were going at Bisby, and, finally, expressed appreciation of the services of Mr. and Mrs. Shafer.

*Advisory Committee on Management—Honnedaga
Lodge.*

Nelson P. Lewis, Esq., Chairman of the Committee, submits the following report for the season of 1922:

The season was very successful except for the patronage at the Club House during the month of August, when a full house generally determines upon which side of the ledger the balance for the season is to appear. It is difficult to understand the reason for the relatively small number of guests during the mid-summer months, as the service at the Club House was never better, Mr and Mrs. Ruppert doing their utmost for the comfort and pleasure of the guests, the trails, camps and boats were in exceptionally good condition and the fishing was fair. The forest was never more beautiful, abundant rains in the early part of the season resulted in luxuriant foliage and the exceptional number of berries on the mountain ash gave to the shores of Honnedaga, especially during the latter part of the summer, a wealth of color rarely if ever equalled. Honnedaga has always made a strong appeal to those who like to get as far as possible into the deep woods, and this desire appeals more and more strongly to families with young people, who also crave the society of others of their age. We have not the facilities for this social intercourse which they naturally expect, and this is probably the principal reason for the rather scant patronage of last August. We have no recreation hall and no place for dances except the living room and office in the Lodge, and their use for this purpose is not conducive to the comfort and

peace of mind of those who prefer a quiet evening of reading or a rubber at cards. There is no place for the young children to play on rainy days except in these same rooms or on the piazza, and no place except our one dining room for these children and nurses to eat. We need more guests in order to break even for the season, but we must have added facilities if we are to secure them.

On the evening of August 5th a meeting of the Honnedaga members then on the Preserve was held at the Lodge and our special needs were freely discussed and resolutions were adopted for presentation to the Trustees at their mid-summer meeting. While these resolutions disclaimed any intention of raising a sectional issue and emphasized the fact that we were members of one big club family, enjoying one great playground, they called attention to the fact that, while improvements in plant and equipment had been made at the other Club centers, Honnedaga has for years had no addition to its facilities, nothing more than absolutely necessary repairs and up-keep. After full discussion it was decided that a ballot should be sent to all of the Honnedaga members asking them to express their opinion as to the relative urgency of six different improvements, and a special committee on Honnedaga improvements was appointed consisting of Messrs. Percy Ballantine, R. G. Scott, and W. H. Wright. The ballots were sent out and returns were received from a very large majority of those especially interested in this Club center, and indicated the following choice:

1. New boathouse and recreation hall combined.
2. Improved accommodations for help.
3. More generous provision for stocking with good-sized fish.
4. Safe accommodations for motor cars at the head of the lake.
5. Additional trails.
6. An electric lighting system.

The resolutions, with the result of this ballot, were presented to the Board of Trustees at the August meeting, which was held at Honnedaga Lodge. At a later meeting the Board voted to set aside the sum of \$18,000 as soon as funds to this amount should be available for carrying out the first two of these improvements, viz.: the new boathouse and recreation hall, and improved accommodations for help, the latter to be combined with a new laundry building.

The mid-summer water sports were revived and while, unfortunately, the only day available conflicted with events at the other two Club centers, preventing any entries from Little Moose or Bisby, they were an unqualified success and were greatly enjoyed by those at the Lodge and the camps on the lake.

The new camp of Mr. H. B. Boardman was occupied while ground was prepared for new camps to be erected by C. W. Rice and R. H. Davis. All of these camps are at the easterly end of the lake, within convenient distance from the Lodge, and their occupancy will tend to enliven this Club center without taxing its capacity

for the accommodation of members and guests. If the Club were in a position to build a few camps near the Lodge, so that the occupants could go there for meals, they would undoubtedly command a rental which would pay the cost of their construction within a very few years.

No report from Honnedaga would be complete without a reference to the road from Forestport to the head of the lake. As usual it had some very bad days after heavy rains had washed the earth away, while after repairs the intervals before more hard rains were discouragingly brief. The number of members driving their own cars to the head of the lake is constantly increasing and, as already noted, safe accommodations for such cars stood fourth on the list of improvements most desired.

Reference has already been made to the unusually good condition of the trails, camps and boats in the Honnedaga district. This was chiefly due to the intelligent and conscientious work of the manager of the Preserve Department, Lyman Hollister Hall, whose tragic death while in the performance of his duty was a great shock and the occasion of the keenest personal grief to all of us.

Committee on Sanitary Regulations and Buildings.

Dr. Charles Hendee Smith, Chairman, reports as follows for the Committee:

The Committee on Sanitary Regulations and Buildings has the following report to submit for the year 1922.

The Sanitary Engineer and his assistant completed the survey which was begun during 1921. In every instance where the sanitary conditions of a camp violated the Club regulations notice was sent to the owner of the camp. In every case the conditions were at once corrected, so that the general sanitary state of the Preserve should be better than ever before.

A complete sanitary map of the Club has been prepared and forms a permanent record. It should be brought to the attention of the members that any change in the water supply, sewage or garbage disposal, ought to be reported so that the sanitary maps may be kept up to date. As a matter of fact, this is required by the Club regulations. The sewage disposal plant at Little Moose was inadequate throughout the summer and there is urgent need that a better arrangement be made before next year. It is also hoped that a new supply of drinking water may be installed this spring.

The plans for one new camp have been submitted and passed upon. It has been brought to the attention of the Committee that certain new buildings have been constructed without submitting plans and maps of the sanitary arrangements. From time to time it might be well to remind the members that the Club has definite regulations as to the type of building which may be constructed, and the location on the lake shores, as well as sanitary regulations governing the water supply and sewage disposal. New camps or additional buildings should not be constructed without submitting plans to the authorities of the club.

The Committee wishes to again remind members of the certified milk supply which is available for children and infants at the various lodges. An unusually good grade of milk can be obtained upon order and 48 hours' notice. While the general milk supply is much better than in the past, it is not wise to give this milk to infants or small children. We are fortunate in being able to have this certified milk, which is as good as any in the State.

Quoting from the report of our Assistant to President and General Manager for the past Club year:

"CLUB HOUSE DEPARTMENT.

Little Moose Lodge: The attendance at this Club House during the entire season was most gratifying. During the month of September, 1922, the patronage was much heavier than for the corresponding month in any previous year. The financial statement of the summer season's business in the Club House operating departments, managed by Mr. and Mrs. Charles Foreman, is as follows:

Summer Season's Operations:

Income from members, guests and departmental service charges	\$89,797.28
Direct expenses in operation..	71,789.87
	<hr/>
Net Income for Summer Season	\$18,007.41

Winter Season's Operations:

Income from members, guests and departmental service charges	8,343.01
Direct expenses in operation..	9,890.69
	<hr/>
Net Expense for Winter Sea- son	1,547.68
	<hr/>
Total Net Income for Year..	\$16,459.73
The indirect expenses, such as Medical Attendance, upkeep of roads, insurance, taxes, re- pairs and maintenance of buildings and equipment and depreciation were.....	18,117.46
	<hr/>
Showing a Net Expense for the Year of.....	\$ 1,657.73

On the whole, the result of the operation of this plant is most satisfactory. There were no serious accidents or reported cases of illness and no written complaints concerning service. The fire on August 20th might have resulted disastrously to the Club as a whole, but for the assistance and co-operation of members, guests and employees, which saved the building. It is a pleasure to note that the entire reconstruction cost has been met by the insurance companies and work on the Club House will proceed as rapidly as climatic and weather conditions will permit.

It is with extreme regret that I report to you concerning Mr. Foreman's decision not to be re-engaged as Manager at Little Moose Lodge for the coming season on account of his illness. Both Mr. and Mrs. Foreman labored industriously for the Club and their inability to return to Little Moose this year will be felt by their associates in management circles.

Bisby Lodge: A fair operating season from the standpoint of patronage was enjoyed at Bisby during 1922, under the management of Mr. and Mrs. Jay D. Shafer. At the outset, the prospect of a splendid season, with its attendant financial results, was bright, but from time to time thereafter cancellations were received and the final result was as follows:

Summer Season's Operations:

Income from members, guests and departmental service charges	\$34,114.45	
Direct expenses in operation..	31,782.52	
Net Income for Summer Season		\$ 2,331.92

Winter Season's Operations:

Income from members, guests and departmental service charges	2,668.41	
Direct expenses in operation..	3,737.71	
Net Expense for Winter Season		1,069.30
Total Net Income for Year.		<u>\$ 1,262.62</u>

The indirect expenses, such as medical attendance, upkeep of roads, insurance, taxes, repairs and maintenance of buildings and equipment, and depreciation were.....	12,298.70
---	-----------

Showing a Net Expense for the Year of.....	\$11,036.08
---	-------------

During the entire season, great care was exercised by the management to keep down all expenses and handle the detail with as few employees as possible. Much has been accomplished at Bisby, and with the exception of a few minor verbal complaints which had to do with winter business, and which were registered at the so-called "Community Meeting", on August 26th, no written complaints or criticisms were received by the management.

With its present inadequate Club House accommodations and facilities, Bisby cannot hope to make a fair profit on its Summer operations. Year after year, the house departments show a net expense, even though pay rolls and other applicable charges are cut down to a minimum consistent with the service which the members require, and until such time as the room accommodations are increased and Bisby Lodge is remodeled or rebuilt, to meet the situation, we cannot expect any more from it than what it has shown in recent years. The other factor which enters into the financial showing at this Lodge is its inaccessibility or bad road conditions. Approximately \$750 was spent on the roads leading to

Bisby during the 1922 season, and this sum made them barely passable. Some time ago, a proposition for a road through Club property was presented, and after some consideration rejected, but it seems to me that this is the only practical and comfortable way of reaching Bisby, giving it an opportunity to be self-supporting and perhaps a contributing factor to Club income. The Mc-Keever-Wolf Lake Road, if used during 1923, will require much work and expense to make it passable.

Honnedaga Lodge: The season of 1922 at Honnedaga was one of the quietest in several years, but as very careful attention was given to all expense details and particularly to the engagement of employees by Mr. and Mrs. Ruppert, when it was seen that the patronage was to be light, the financial result was very satisfactory. The statement of operations follows:

Summer Season's Operations:

Income from members, guests and departmental service charges	\$27,167.23
Direct expenses in operation..	26,056.03

Net Income for Summer Season	\$ 1,111.20
------------------------------------	-------------

Winter Season's Operations:

Income from members, guests and departmental service charges	1,571.62
Direct expenses in operation..	2,808.11
	<hr/>
Net Expense for Winter Sea- son	1,236.49
	<hr/>
Total Net Expense for Year	\$ 125.29
The indirect expenses, such as medical attendance, upkeep of roads, insurance, taxes, re- pairs and maintenance of buildings and equipment and depreciation were.....	11,865.24
	<hr/>
Showing a Net Expense for the Year of.....	\$11,990.53

PURCHASING DEPARTMENT.

During the year 1922 the Purchasing Department attended to all requisitions received for supplies from department managers and handled all detail work connected therewith, including final vouchering of bills to the central office in New York for payment.

The cost of maintaining this department, which also carries on other important Club work, was \$2,521.72.

Before the opening of the coming season, revisions in the accounting system for the Purchasing Department

will be effected, increasing the work of the department, but furnishing even more complete information concerning the distribution and storing of supplies.

TRANSPORTATION DEPARTMENT.

During 1922, the Transportation Department, managed by Mr. A. J. Chapadeau, has been considered as a separate department, instead of as a part of Lodge operations, the final result being applied to the respective Club House operations at the end of the season. Our Transportation Department does more than merely send cars or teams to the various railroad stations or Lodge terminals to meet and transport members and their baggage or carry freight to and from these terminals. In the first place, it works in absolute harmony with the Purchasing Department in the receipt and handling of supplies which carries with it the examination of all articles for delivery or shipment, careful scrutiny of freight and express bills, the accurate compilation of data for the Club's way bill and the matter of first entry of claims. It endeavors to run its conveyances on carefully planned schedules and carry its passengers comfortably and safely to their destinations. The Club roads are maintained by the Transportation Department.

Regardless of how many trips are made over Club roads in a day, each and every conveyance is looked over at night, so that everything will be in readiness for the following day's run.

During the year 1922, all trips were made on schedule time, and no trains were missed. No damage was done

to supplies or equipment and no injury was reported by passengers or employees.

The financial results of the transportation operations at Honnedaga and Little Moose were very gratifying, each place showing a light income over direct expenses. The Bisby unit, however, showed a net expense, because the hauling rates are too low as compared with the costs of upkeep, transfer and handling.

It is our present plan to purchase a new truck, one small touring car and two larger touring cars for the Little Moose unit this year; trading or selling the old equipment at market values and compete with certain outside interests for the omnibus business which brings in a seasonal revenue of something over \$1,200, at the same time giving our members the benefit of Club service. Careful repairs and improvements are being made to the Bisby facilities, which will be ready long before the beginning of the season.

The Honnedaga equipment has been thoroughly overhauled, and is ready for the season's business. The transportation mechanical department has been closed since January 5th and will not reopen until the time is right for the breaking of roads in the spring.

PRESERVE DEPARTMENT.

Following the Annual Meeting of 1922, and after conference with Mr. Hopson, you directed me to assume the general management of the Preserve Department, so that Mr. Hopson could devote his entire time and attention to his professional work as Chief Forester of

the Club. I accepted the appointment, provided I could induce your son, Hollister, to assume the active detail management of that work on the ground, which he finally did, rather reluctantly at first, but with a determination to handle it for the best interests of the Club. While my memorial to the achievements of our late associate, Lyman Hollister Hall, has gone to all the members of the Club, I must add that we have lost one of the most efficient, loyal and valuable men ever engaged in Club service through his tragic and most untimely passing away. His real worth and achievements to the organization can never be written, but I shall endeavor to report upon Club matters in the Preserve Department as I found them and as they were reported to me by him.

Outlying Camps:

Some time before the opening of the season we inspected and inventoried all the outlying camps on the Club Preserve and made preparations for the replenishing of depleted china, cooking utensils, etc.

Many of the camps needed minor repairs, which were made before May 1st. A new camp was built at Otter Brook, one at Rock Dam and another at Little Moose, and the Canachagala Camp was remodeled and refurnished. The Rock Dam and Little Moose camps were built for game protectors. The lean-tos at Carlin Landing and Fourth Bisby were reconstructed and are in good shape. A new lean-to was built at Chambers Lake.

Plans are now under way for the construction of a new camp on Deer Lake in the Honnedaga district, which will be completed for the spring season. During

the coming spring new roofs will be laid on the Cobblestone, Green Lake, Limekiln and Proctor Camps and new woodsheds and food closets will be built at all places. In all, there are 27 buildings under the supervision of the Preserve Department on the Club tract.

Boats:

When we took over the Preserve work this year, it was found that 30 of the boats needed repairs and painting. As soon as weather conditions would permit this work was started and completed before the fishing season was on. Twelve new scow boats and three ferries were purchased and distributed to points on the Preserve where they were needed.

During the week of June 19th, the rapidly rising water and swift running logs in the Moose River took out three scow boats and three ferries. Immediate steps were taken to recover our equipment and re-establish our boat service on the river. Fair allowance was made by our members for the delay which necessarily followed before the service was fully re-established, and in three days the boat service on the river was normal.

The work of repairing and painting boats at Little Moose and Bisby is progressing very satisfactorily at the present time. The Honnedaga boats will be handled during the early spring, as there is no available room in or around the Club House suitable for boat repair or painting during the winter.

An inventory of our boat equipment shows that we have 130 boats, of the following types: 76 scows, 21 guide boats, 10 canoes, 6 skiffs, 7 ferries, 4 freight boats

and 6 launches. Of this number 56 are Club House boats and the remainder, 74, are on our outlying lakes, ponds and streams. The 7 ferries are distributed as follows: One each at the Ox Bow, Hatchery Landing, Carlin Landing, Otter Brook Camp, Limekiln Camp, Proctor Stillwater and Bisby (in storage).

An order has been placed with Lewis L. Grant of Boonville for 12 new scows for spring delivery and Ben Parsons, at Old Forge, is building 4 special skiffs for Honnedaga.

Trails:

Many members of the Club passed very favorable comment upon the condition of the Club trails during the 1922 season, and in order that a clear understanding may be had of the work actually done, exclusive of the ordinary patrol and grading work, I give you below a statement showing the number of feet of stringers, corduroys and rails used to repair existing trails:

	Stringers laid (feet)	Corduroy laid (feet)	Rails (feet)
Main Trails			
Bisby—North Lake.....	498	35	72
Hatchery—Bisby	300	39	
Around-the-lake (L. M.).....	2,186 (inc. bridge)	15	192
Otter Brook—Bisby.....	390		198
Proctor—Bisby	408		30
Immediate Bisby District.....	135	10	40
Ox Bow—Little Moose.....	450	700	
Canachagala—North Lake....	180.		60
Swanson's Dam—Honnedaga..	1,095		
Jones Lake—Honnedaga.....	1,710		258
Immediate Honnedaga Dist..	126		42
Limekiln—Little Moose.....	165	150	
Totals	7,643	949	892

The "Around-the-Lake" Trail at Little Moose was planned and financed under Mr. John J. Riker, Chairman of the Committee on Trails for that territory, and made possible through the generosity of Messrs. Riker, Harris and Heckscher. The construction work was done by our men under Mr. Riker and the manager of the department. The Fernow Mountain Trail and lookout was also constructed under the personal direction of Mr. Riker.

It is our plan to build a trail up West Canada Mountain, with a lookout at that point, as well as a trail from the dock at Jones Lake, following the general line of the old "Speedway" to a point on the Swanson's Dam Trail above the camp and one from Otter to Goose Lake, all in the Honnedaga district.

There are 175 miles of trail on the Club property which must be drained, graded and maintained throughout the season.

Docks, etc.:

All docks, landings and bridges were repaired or new ones built where needed during the 1922 season. New docks were constructed at North, Canachagala, Third and Fourth Bisby and Chambers Lakes and oar racks have been built at all landings.

Telephone lines:

The approximate length of all lines on the Club Preserve is 52 miles. During the 1922 season two new private lines, about 4 miles in length were installed on the

Preserve and about 5 miles of Club line strung in the Honnedaga district. The maintenance of these lines was handled by one lineman and an assistant. It is indeed a pleasure to note in looking over the record of the past season that there never was a time during that period that the telephone service was out of order longer than one day. This is, no doubt, a record and our lineman is to be congratulated upon his work.

Forest fires:

Fortunately, but one forest fire occurred during the season. This fire, evidently caused by lightning, broke out near Fox Pond, but little damage was done, as two of our men were patrolling that district and promptly extinguished it.

Fish planting:

The number of fish handled and distributed by the Preserve Department during the 1922 season will be shown in the Annual Report of the Chairman of the Fish and Game Committee, so I shall not report upon that matter except to say that through the co-operation of the men of the Transportation Department and careful handling of the fingerlings by our Preserve Department men, the losses were practically nothing.

Game Warden Patrol System:

Our new and improved patrol system, under Chief Game Protector Burr T. Dexter, was organized early in April and great care was exercised in the selection of

men to do the important work, which we had laid out for accomplishment. In the first place, these men had to be instructed in the Conservation Law, Chapter 466 of the Laws of 1921, which requires all persons to carry an identification card of the written consent of the owner while hunting or fishing upon privately owned or leased property; they were advised as to how to approach members, guests and others found on the Club tract and how to make statements or depositions in the case of violations. At the end of the season the wardens' reports were complete and contained much valuable information.

Our entire boundary line, measuring some sixty miles, was blazed, painted, cut to a width of six feet and posted according to law during the months of August and September. Information was given out to the effect that all persons found trespassing or hunting upon our lands, who were not provided with the necessary written permission of the Club, would be prosecuted according to law.

As the season progressed and the wardens' reports came in daily, it was found that the men had responded nobly and wherever possible were endeavoring to create an interest in the conservation of our natural resources.

There were twenty-seven cases of violations of the fish and game laws reported to us during the season. Six cases have been settled and the fines paid to the State.

The results thus far attained were not easily accomplished, as we have found that violators of the fish and

game laws for the most part are not apprehended in the open, but in remote sections of the Preserve under weather conditions when none but those bent on an illegal taking would venture out. Our men were required to be on the job night and day with no specific time off duty.

Regardless of how certain people feel toward our system, I believe that much greater work has been accomplished in this line for the Club and State this year, than ever before in the history of the organization, and while too much credit cannot be given the wardens for the splendid work performed, sight is not lost of the fact that their success is in no small measure attributable to the hearty co-operation and support they received from true sportsmen.

GENERAL.

Woodcutting:

The men to whom contracts were let for the cutting of fire-place and stove wood have finished their work at Little Moose and Honnedaga and sufficient supply has been provided for use at these places. The Bisby wood job was temporarily held up owing to a slight accident, but will be completed before Spring.

Icecutting:

The ice harvest this year is about two weeks late, owing to the heavy snows during January. However, twenty houses on Little Moose Lake, five on Bisby Lake and five on Honnedaga Lake have been filled to date

with a good quality of ice, and the harvest should be completed before the end of the present month.

Coal:

The Purchasing Department has watched the coal situation very closely and orders have been placed for the Little Moose requirements. From the present outlook, shipments will be made to us about the 15th of this month. The Bisby requirements will be ordered within the week, provided conditions will permit, and shipments made some time during the last week of this month, will arrive at McKeever at a time when our teams will be in a position to handle the same.

Accounting:

It was very gratifying to go over the financial reports prepared by our Mr. Wise and his staff, and find that they so clearly set forth all the operations. Mention should be made of the meritorious service rendered the Club by this force, which worked late into the night to compile and set up this data."

In concluding this twelfth Annual Report of the Board of Trustees that your now retiring President has had the honor to present, he desires to express his heartfelt appreciation of the high honor conferred upon him by the Club and the Board in his election for so many years to its Presidency; and to bespeak for his most worthy successor in office the united support and co-operation of all members of our splendid organization.

Many years of association with past and present members of the Board of Trustees and fellow officers have

greatly endeared them to your President, and leads him at this appropriate time to bear his testimony to the undeniable fact that no club in this country has ever possessed an official personnel of higher character, ability and devotion to its best interests than that of the Adirondack League Club during the period of his Presidency.

It is our belief, born of experience, that the membership of the Club will serve its best interests by reposing its unhesitating and complete confidence in its Board of Trustees in the administration of Club affairs, and so insure the highest possible harmony in and efficiency of that administration.

Faithfully yours,

WILLIAM P. HALL, *President.*

New York, February 6th, 1923.

In Memoriam

The Club lost, through death, the following members the past year. The loss of these members is deeply deplored by the Club:

William B. Boulton	Harriet A. Hussey
Naomi Douglas	John Lowell
Clarence H. Eagle	John D. McMahon
L. Hollister Hall	Francis F. Palmer
Charles F. Roe	

CODE OF RULES AND REGULATIONS FOR 1923-1924

Pursuant to the requirements of Article II., Section 1 and 2, and Article III., Section 1 and 2, of the By-laws, your Board of Trustees has adopted the following Code of Club Rules and Regulations for the year 1923-1924, effective May 1st, 1923.

FISHING AND HUNTING RULES

Fishing.

LICENSE.

Every non-resident member of the Club will have to obtain a license to fish, the cost of same being \$2.50 per year.

A license costing \$1.00 is required for netting minnows for bait.

Licenses can be obtained from any County, City or Town Clerk of the State of New York, and are good from date of issue to December 31st of each year, and must be carried on the person.

Fishing licenses will not be required in this State of persons who reside in other States, but who own real property in New York State on which that person resides for a portion of each year, with members of his family. Such is provided by an amendment to the State Conservation Law, which recognizes such persons, in so far as fishing licenses are concerned, as bona fide residents of the State.—Chap. 214.

BROOK TROUT. The open season for taking Brook Trout begins the first Saturday in April and ends August 31st, inclusive.

Brook Trout less than 8 inches shall not be killed. Any person violating this rule will be subject to a fine of \$10.00 for each fish.

It is urged that when fish less than 8 inches are hooked great care be exercised in releasing to prevent killing. The hand should always be wet when handling such fish.

As the Club is now planting large numbers of Brook Trout averaging over 6 inches, and as the cost and the transportation labor is great, everyone should assist in giving the fish a chance to develop.

No more than 20 Brook Trout, the weight of which may not exceed 10 pounds, shall be killed in any one day by any member.

LAKE TROUT. The open season for taking Lake Trout begins April 1st and ends September 30th, inclusive.

Lake Trout, Ouananiche or Land-locked Salmon less than 15 inches in length shall not be killed.

No more than 5 Lake Trout, Ouananiche or Land-locked Salmon collectively shall be killed in any one day by any member.

BLACK BASS. The open season for taking Black Bass begins June 16th and ends November 30th, inclusive.

Black Bass less than 10 inches in length shall not be killed.

No more than 15 Black Bass shall be killed in any one day, or more than 24 in any one day when two are fishing from one boat.

All fish taken by families or guests of members shall be charged against the member's allowance.

Fish shall not be sent out from the Preserve without proper Conservation Commission tags, and members shall not take with them more than the limit of one day's catch, not to exceed 25 pounds of Lake Trout or 10 pounds of Brook Trout.

No fishing shall be allowed in Comb's Brook or the ponds at the Hatchery, or in the outlet of Little Moose Lake.

No fishing for speckled trout shall be permitted on the Preserve, except by fly fishing—the only exceptions being the following waters: Little Moose Lake, Honnedaga Lake, The Bisby Lakes, East Lake, Canachagala Lake, Woodhull

Lake and Green Lake. The Superintendent has been instructed to post all of the principal pools in the river, brooks and lakes to that effect.

Set, trap lines and tie-ups are prohibited by the State Law. The method of catching trout or lake trout by buoy fishing on Little Moose Lake is prohibited by order of the Fish and Game Committee.

Hunting.

LICENSE.

Every member of the Club will have to obtain a license to hunt, the cost of license being \$1.25 (one dollar and twenty-five cents) per year if a resident of the State of New York and \$10.50 (ten dollars and fifty cents) if a non-resident of the State.

Licenses can be obtained from any County, City or Town Clerk of the State of New York, are good from date of issue to December 31st of each year, and must be carried on the person.

From Conservation Law, Section 185. **Hunting and trapping license.** Subd. 1. **License required.** No person or persons shall at any time hunt, pursue or kill with a gun, any wild animals, fowl or birds or take with traps or other devices any fur bearing animals, or engage in hunting or trapping except as herein provided, without first having procured a license so to do, and then only during the respective periods of the year when it shall be lawful.

Subd. 3. **Fees.** Said applicant, if a resident of the State for over six months and a citizen, shall pay to the clerk countersigning and issuing the license the sum of one dollar and twenty-five cents as a license fee, twenty-five cents of which shall be as the fee of the county, city or town clerk for issuing such license, and if a non-resident of the State, shall pay to the clerk countersigning and issuing license the sum of ten dollars together with the sum of fifty cents as a fee to the clerk.

No person to whom a license has been issued shall be entitled to take wild animals, fowl or birds, etc., in this State, unless at the time of such taking he shall have such license on his person and shall exhibit the same for inspection to any protector or other officer or other person requesting to see the same.

It shall be unlawful for any unnaturalized foreign-born person resident in the United States to hunt for, or capture or kill, in this State, any wild bird or animal, either game or otherwise, of any description, excepting in defense of person or property and except under a special license issued directly by the Conservation Commission; and to that end it shall be unlawful for any unnaturalized foreign-born person resident in the United States within this State, to own or be possessed of a shotgun or rifle of any make.

Importation licenses and shipping permits may be procured from the Conservation Commission, Albany, N. Y. Fee \$1.00.

DEER. The open season for hunting wild deer shall be from October 15th to November 15th, both inclusive.

No more than one wild deer, having horns not less than three inches in length, shall be killed on the Preserve in one season by any member or guest. The carcass, or a part thereof, can be transported only when accompanied by the actual owner, or under conditions prescribed by the Conservation Commission.

Fawns. Fawns in spotted or red coats shall not be killed nor any part thereof be possessed at any time.

Hounding. Deer shall not be hunted, pursued or killed with any dog. Any person may, and it is the duty of every Game Protector, to kill a dog found in the Adirondack Park or in a deer forest pursuing deer, and no action for damage shall be maintained against a person for such killing.

Traps and Lights. No traps, salt lick, or other devices to entrap or entice deer shall be made, set or used; nor shall

deer be taken by aid or use thereof. No jack-lights or other artificial light shall be used in taking deer.

WILD MOOSE and ELK. The killing of Moose or Elk, at any time, is strictly forbidden by the laws of the State. Any one violating this law is subject to imprisonment and heavy fine.

BEAVER shall not be killed at any time under penalty of \$100.

GRAY or BLACK SQUIRRELS. The open season for hunting Gray or Black Squirrels shall be from October 1st to November 15th, both inclusive. Five in a day.

HARES and RABBITS. Varying hares may be taken and possessed from October 1st to March 1st, both inclusive. Cottontail rabbits from October 1st to March 1st, both inclusive. Six varying hares or cottontail rabbits in one day.

RUFFED GROUSE or PARTRIDGE. The open season for hunting Ruffed Grouse or Partridge begins October 1st and ends November 15th, inclusive. No person shall take more than 15 Grouse or Partridge during the open season, nor more than 3 in a day.

WOODCOCK. The open season for hunting woodcock begins October 15th and ends November 30th. No person shall take more than six woodcock in one day nor twenty-four in the open season.

Shooting on or near Little Moose, First Bisby and Honedaga Lakes is forbidden while said Club Houses are open, except on ranges selected by the Advisory Committee on Management for that purpose.

No loaded gun shall be brought into any Club House nor upon a Club House lot. In approaching any Club House by water, guns must be emptied before landing at the dock. The penalty for infringement of this rule is \$1.00, which shall be collected by the Manager.

The use or carrying of automatic firearms, including both rifles and revolvers, upon the Preserve is absolutely pro-

hibited, and no member, guest or any other person shall bring any such automatic firearms upon the preserve at any time, or permit the same to be so brought.

No private rifle range is allowed on the Preserve. The carrying of loaded guns, pistols or firearms of any description on the trails or elsewhere on the Preserve, and the discharging of guns, pistols or firearms at any place on the Preserve other than the established rifle range, is forbidden except during the deer hunting season.

FISH AND GAME RECORDS.

Members and guests, whether living in one of the Club Houses or in a cottage, must promptly record the number and weight of fish taken and of deer and game birds killed. A book for that purpose is kept at each Lodge. This important rule must be strictly enforced by the Managers.

Persons under twenty-one years of age and guests of members shall not be allowed to hunt on the Preserve unless accompanied by a qualified Guide.

Cards will be furnished all camp owners, to be filled out weekly, showing amount of fish and game killed by the member or his or her guest. Members stopping at the Club House must report promptly to the Manager all fish and game killed by them and their guests.

Hunting and fishing rights are defined by the By-Laws (Art. II., Sec. 3) as privileges granted by the Club to its individual members without reference to the number of membership shares held by such members.

CLUB RULES

GUESTS.

Guests may be introduced by members to the privileges of the Preserve and Club Houses, or by invitation of the Club through its President, Managing Trustee or Executive Committee, but guests will not be entertained at a Club House to the exclusion of members.

A member can have but one male guest at a Club House, at a time for two weeks only; not renewable in the same year for the same person; but any member of the Committee on Management appointed for each Lodge may endorse on guest tickets extension of time.

Members' families are entitled to Club privileges and the preceding guest restrictions do not apply to women. A member's family, for the purpose of this section, does not include men above the age of 21

Guest tickets for persons intending to occupy rooms at Club Houses at any time between July 15th and September 15th shall not be issued to any person having previously had similar privileges at Club Houses unless a season intervenes or unless in the opinion of the President, or of the Secretary, the best interests of the Club would be served by waiving this rule in any individual case. This rule shall not apply to Executive Committee tickets.

Guest tickets, signed by the President or Managing Trustee, may be obtained from the Secretary, but members applying for them must furnish the guest's name, domicile and date of visit. The Secretary is not allowed to furnish blank tickets.

The guest must register at one of the Club Houses on his arrival and present his guest card to the Manager, who will record the number, name of guest and inviting member, and date of presentation. He or she will then countersign the same and return to holder. This rule must be enforced.

Guest tickets will be void if presented by any other party or parties than those named thereon, and, if presented by a party or parties not mentioned on the ticket, said ticket will be cancelled immediately by the Club.

No guest shall be permitted to fish or hunt on the Preserve in the absence—from the Preserve—of the inviting member, or a member of his or her family—Art. II., Sec. 5, By-Laws. No exception shall be made to this rule except

where a member has accompanied his or her guest to the Preserve in good faith and is unexpectedly called away by some business or other pressing engagement.

There is no restriction as to number of guests in private cottages, but such guests, whether men or women, have no fishing or hunting rights, or right to be upon the Preserve, except such as are secured by guests' cards duly recorded with the Manager of the adjacent Lodge. Not more than one guest at a time, however, shall be allowed to fish or hunt on the score of one member.

MEMBERS

GENERAL.

IDENTIFICATION CARDS: In order to comply with the provisions of the Conservation Law of the State of New York, each person on the Club Preserve will be required to have a card of identification approved by the Conservation Commission whether he or she be a member of the Club, a member of a member's family, or a guest. In addition to the regular guest tickets, the New York Office will issue members' and members of family tickets which must be endorsed by the party to whom it is issued and carried on the person of said party while on the Club Preserve. The fire and game wardens of the Club have been instructed to see that all persons on the Club Preserve are identified in accordance with the State law. This rule to be strictly enforced.

Members and guests will be required to observe the rule that *all* visitors to the Preserve *must* be registered at one of the Club Houses; if staying at a private Camp, both members and their guests are to be registered at the adjacent Lodge.

Members and guests will be required to approve by signature, on "tickets" that will be provided, the charges for all supplies furnished, and services rendered, as well as all other charges, and when bills are rendered they are requested to remit the amount due to the Treasurer at his office.

Members and guests and their employees, as well as employees of the Club, are notified that under a resolution of the Board of Trustees "personal property of any description of members, guests or employees left at the Preserve shall be at their own risk, and are not insured by the Club," and that a notice to that effect shall be posted at the three Club Houses.

Bills against members for charges will be rendered at the respective lodge center, payable by check to the order of the Adirondack League Club direct to New York Office, 247 Park Avenue. Bills rendered at Lodge only cover the period for which rendered, unpaid previous bills not being included, as the accountants are only required to keep up the current work. Lodge accountants have been instructed not to cash any checks unless drawn to their order as accountant, to the order of cash or to bearer.

Bills against members are due when rendered and shall be considered delinquent after thirty days. Interest at the rate of six per cent. per annum shall be charged on all delinquent accounts. Whenever bills against any member aggregate \$200, the Treasurer shall notify such member that unless same are paid in fifteen days further credit will be suspended.

STORAGE OF CARS, ETC.

Chauffeurs of members or guests will not be given room or board at Little Moose Lodge or Winterhouse.

Owing to the limited storage facilities those automobiles of members stopping at Little Moose Lodge, and driven by chauffeurs, will not be stored by the Club, but approved quarters in Old Forge will be recommended.

One automobile only of each member not having a chauffeur or having a chauffeur living with him in his camp, will be stored by the Club at Club rates, if it has vacant space. In the event of there being storage space unused for this purpose, those cars driven by chauffeurs, or the second car owned by a member, may occupy the vacant space until it is needed for cars as above required.

HIRING OF ACCOMMODATIONS AT CLUB HOUSES

Members have up to June 15th to secure rooms in July and after June 15th, they shall be rented to guests, if members have not applied; members shall likewise be given up to July 15th to secure rooms for August.

BOATS AND TRAILS.

The attention of the members is called to that "law of the woods" which requires every person crossing any water that is provided with two or more boats for crossing to leave one boat at least at the landing from which he starts, for the use of the next party following.

At North Lake this "law" is retained as the absolute rule of this Club; and any guide or member who shall neglect to observe this rule at this crossing shall be subject to a fine of \$5.00 for each offense; and the same shall be charged against the offending member or the guide and collected by the Manager unless excused by the Executive Committee for good cause shown.

Parties desiring to use any of the Club boats shall first apply to the Manager and be assigned the use of such boat or boats for a period not exceeding one day. In the event, however, the same are not wanted by another party the time may be extended by the Manager.

COMMISSION ON RENTALS AND SALES.

A commission of five per cent. (5%) shall be charged on all rentals of camps made through the New York Office and a commission of two and one-half per cent. (2½%) shall be charged on sales of camps.

FOREST FIRES.

Extraordinary care and precaution against the starting and spread of fire is required of every member and employee.

The place for a fire should be carefully chosen so that trees may not be injured, and in no case should fire be started against

stumps, or by roots of trees where the fire may gradually work down and along the roots and rootlets, igniting the duff beneath, and so starting a fire under the surface which may easily be unnoticed and which may result in serious harm to the forest. *In every case*, on leaving a camp or picnic-place, the camper should make sure that the fire is *completely* extinguished.

Too great care cannot be given to this matter. Neglect of it may result in incalculable loss to the Club.

MAIN TRAILS.

No main trail within one mile of Little Moose Lodge shall be crossed by any horse or motor drawn vehicle, excepting on snow, unless such trail is planked or otherwise properly protected.

MISCELLANEOUS

Dogs belonging to members occupying camps only, who may legally be brought upon the Club Preserve in accordance with the laws of the State of New York, shall be permitted on the Preserve when confined to the lots of individual members, and if said dog or dogs are found off the owner's lot or lots, such owner will be subject to a fine of \$5.00 for each offense.

No boat propelled by steam, hot air, naphtha, gasoline or electricity shall be put on any of the waters of the Preserve without permission first being obtained from the Board of Trustees or Executive Committee.

No person with pulmonary tuberculosis can be taken into any of the Club Houses, Club Cottages or Outlying Camps.

Gambling shall not be permitted on the Club Preserve.

CAMP SITES AND STRUCTURES

Cottages and camp sites are private property, held subject to restrictions involving the interest of other members.

Tree cutting is subject to the approval or disapproval of the Advisory Committee on Management. No clearing or cutting of trees on the lake front is permitted without the approval of the Advisory Committee on Management being first

had. This rule is mandatory and is a part of the restricted ownership of Club lots. The shore scenery belongs to all members, and any cutting of trees should be carefully considered with respect to the interest and enjoyment of all. For the purpose of making this important rule effective, lot owners are notified to report to and consult with the Advisory Committee on Management before cutting any trees or making any shore improvements.

New structures on Little Moose Lake shall be stained either brown or dark green or left natural color. In refinishing old structures the shades of brown or dark green shall be matched as nearly as possible. For all proposed structures, other than small additions, lean-tos and the like, on Little Moose Lake, plans and specifications prepared by an architect must be submitted for approval to the proper authorities. No structures on shore line of Little Moose Lake shall be wider than thirty feet on water front.

Plans of all structures must be approved before construction begins by the Advisory Committee on Management for that Lake on which the proposed building is to be located. Plans of all sewage and sanitary installation must be approved before construction begins, by the Committee on Sanitary Regulations and Buildings. No camp or other structure, excepting tents, shall be erected on land owned or controlled by the Club, without previous authorization by the Trustees or the Executive Committee, and every camp or structure so authorized to be built, shall at all times be the exclusive property of the Club, and as such, be under the control of the Trustees.

No tennis court shall be located within 100 feet of the shore of Little Moose Lake.

No fences are permitted.

Members having camps on Honnedaga Lake who desire the Club Launch to deliver mail or stop for any purpose at their respective camp sites, must provide a permanent or floating dock, so located with respect to navigation that landings can

be made without necessitating any change in the general direction of the Launch course.

During August and September owners of camps on Little Moose Lake are required to use disinfectants in their sewage tanks in sufficient quantity to prevent their disposal beds from becoming obnoxious.

The disposal of waste must be strictly in accordance with the following "Sanitary Regulations."

SANITARY REGULATIONS

GENERAL RULES.

The location of all camps and particularly of all out-buildings, closets, cesspools, are controlled by the Club through its Sanitary and Building Committee. Submitted plans must show in detail all house plumbing, location of drains, cesspools and earth closets; method of sewage disposal and the water supply. Such plans having been approved by the Sanitary and Building Committee, the finished work will be inspected and passed upon by the Club's representative appointed for the purpose.

WATER SUPPLY.

The lakes and streams are important sources of potable water, and the Club, therefore, must enforce stringent regulations against the pollution of the same, in any manner, direct or indirect. Even springs and streams on the lots of members must, for sanitary reasons, remain under the Club's control.

EARTH CLOSETS.

The ordinary privy and privy vault or pit are entirely prohibited. Any closet except of the improved earth type or any similar receptacle, must not be placed within 50 feet of lakes, streams or springs, and would be better at a distance of 100 feet. Water-tight receptacles of a form to be readily handled and cleaned must be so arranged as to receive all matters without soiling surrounding woodwork, ground, etc. For house use the more elaborate earth closet, such as the one patented by

"Heap" and sold by "Sargent," may be used. For general use a simple structure with large galvanized pails will be found most convenient and satisfactory. A good, tight box is admissable, but it is apt to become offensive unless kept well filled with ashes and duff, and the front protected with slate or tin to prevent saturation. Under the usual conditions found on the Club tract fine dry wood ashes or duff are the most natural and satisfactory absorbents for use in the closets. The inoffensive condition of closets depends simply on the use of a sufficient quantity of such material in a fine, dry state and a frequent emptying of pails and receptacles. The ashes or duff should be well dried, screened and stored in boxes or barrels under cover readily accessible to the one in charge of the closets. Each closet should be provided with a box of ashes, etc., with a shovel. The pail contents should be frequently removed and burned on the fire pile. The use of ashes or dry duff instead of earth, lime, etc., will permit of this being done.

LIQUID WASTES.

Modern plumbing fixtures with water-carried sewage should be discouraged, as greatly complicating the problem of sewage disposal. The kitchen sink, hand basin and bath may waste into a pail or a barrel on wheels, and so avoid the necessity for a cesspool. A cesspool means the larger use of water and the retention of wastes till they become offensive and dangerous, and the difficulty of finding simple and safe methods of their disposal results. When it is desirable to put in more elaborate plumbing the owner must submit for approval a complete and satisfactory system for sewage disposal. If the conditions of the site in question be considered not feasible, then the more simple method will be required.

Cesspools, if permitted within 250 feet (and under no conditions to be nearer than 50 feet of any lake or water course) must be water-tight and frequently pumped out and contents distributed over the surface back of the 250 foot limit, when the contour of surface permits, care being taken to prevent the

saturation of any one spot, as little purification then takes place. The liquid may be distributed through a hose by hand-pump on two or more suitable places in the woods, prepared by removing the leaf mould and duff and roughly leveling the surface. House waste, chamber slops and wash water must be disposed of while fresh by distributing them over as large an area of open sunny ground as may be practicable, at least 200 feet back from the lake if the shores permit, and they must not be thrown continuously on the same spot. The disposal of these liquid wastes on the fire pile is not satisfactory as the ground about the fire becomes saturated and the water runs away unpurified.

The disposal of waste from cottages or camps built at foot of steep rises of high hills or mountains is a problem for the Sanitary Engineer to solve. In every such case his services should be secured.

EXCREMENTITIOUS WASTES.

These being the means by which several infectious diseases are transmitted, the total destruction of these materials before such transmission can occur is most desirable. The principal agents of transmission are: contact with water used for drinking and bathing purposes, the preparation of vegetables, etc., and direct transmission to milk and other foods through the agency of common house flies. In order to avoid these dangers, all faecal wastes should be collected in water-tight fly-proof receptacles and preferably burned to total destruction in a properly constructed pit or approved furnace.

The use of flush closets will be permitted only in connection with suitable and approved plants for purifying and sterilizing the sewage. Such plants may also receive the wastes from baths, lavatories, sinks and laundry fixtures. They shall consist of a sedimentation tank, a chemical disinfection tank and a filter composed of clean sand as thereafter specified.

The sewer provided for the collection of these household wastes shall be of impervious material laid with water-tight

joints. It shall terminate at the sedimentation tank as a cast-iron pipe, having an interior diameter not less than four inches and be provided with a vertical leg of the same material and size extending downward to a point 20 inches below point where it shall be provided with a brass clean-out cover caulked into the pipe.

The sedimentation tank shall be constructed of masonry, iron or steel and made thoroughly water-tight. Its depth below inlet sewer shall be not less than about 5 feet and it shall have a capacity below said inlet level of at least 4 cubic feet per person using or having access to the plumbing fixtures connected with the plant. The tank shall be made accessible for purposes of examination and cleaning by providing an iron manhole head and cover with not less than 22 inches clear opening. This cover shall be flush with the surface of the ground and be tight fitting in all respects. The outlet piping from the tank shall be at the same level as the inlet piping and be provided with the same type of vertical leg or trap except that a branch opening not less than 3 inches diameter shall be provided at least 12 inches above level of liquid in tank, said opening to be covered with copper wire insect screen, above which point the vertical leg shall extend to a point above the surface of ground and there terminate with an approved cast-iron cowl or vent hood.

The Chemical Disinfection Tank shall receive the overflow from the sedimentation tank. It shall be constructed of masonry and made water-tight. The use of iron or steel for this tank is not practicable. The capacity of this tank below level of inlet pipe shall be at least equal that of the sedimentation tank as above specified, and when contents are to be removed by pumping this capacity shall be doubled.

The transfer of contents from this tank to the filters shall be by pumping, if necessary, or if there is sufficient fall, by means of an automatic siphon of the "Wagner" type. For the use of this siphon a liquid depth of 2 feet in the tank is required

and a fall of 1 foot or more from the bottom of tank to surface of filters depending on the distance between them.

A sufficient supply of high-grade bleaching powder, hypochlorite of calcium containing not less than 30 per cent. available chlorine, shall be at all times available, and this powder at the rate of 2 oz. per person per day shall be dissolved in water and sprinkled into the tank. A cast-iron manhole similar to that specified for the sedimentation tank being provided for purpose of access.

The filters shall be clean, fairly coarse sand. Where such sand occurs on the property at a proper location and of sufficient depth, an area equal to 50 sq. ft. per person shall be cleaned of all material down to good clear sand and the surface thereof trenched so as to permit a uniform distribution of liquid over the surface of the bed. The banks of the filter shall have easy slopes to preserve their position and all surface water shall be excluded by means of trenches and banks as may be necessary.

Where sufficient quantities of suitable sand do not obtain on the premises excavation shall be made to the necessary size, underdrains laid as hereafter provided and covered with selected broken stone or gravel 8 inches above top of underdrains; above these there shall be placed not less than 2 feet of suitable selected clean sand. The aggregate area of the sand filters shall be not less than 50 sq. ft. per person using or having access to the system; the surface thereof shall be protected by ditches and embankment from all surface wash. It is preferable that the filters should be constructed in two units of equal size with provision for alternating the flow of sewage from one to the other so as to provide periods for rest and cleaning.

The underdrain shall be 4-inch open jointed drain tile laid in trenches not more than 8 feet apart and surrounded with coarse broken stone or gravel. They shall terminate at the surface of the ground at a point not nearer any stream, brook or lake than 100 feet therefrom.

All filter beds, whether natural or artificial, shall be maintained in good working order by scraping, cleaning and leveling as often as required.

All sedimentation tanks and chemical disinfection tanks shall be thoroughly cleaned out at the end of each season and all piping thoroughly drained.

The Club may make such tests by chemical and bacteriological examination of the effluent from the Chemical Disinfection Tanks and of the filtration from the Filters, and at such times as the Committee on Sanitary Regulations and Buildings may recommend, and in the event of unsatisfactory operation, as evidenced by the results of these tests, the cost of such examinations and tests shall be paid by the persons owning or operating such sewerage plant.

FIRE PILES.

The use of the fire pile, or the modern incinerator, for the destruction of all refuse must be strictly enforced. The fire pile should be established at least 100 feet distant from any lake or stream when practicable. It should be roughly built of stones, the duff, etc., removed and the earth banked to prevent spread of fire, and the washing away of unconsumed and unpurified matter. The incinerator may be placed where most convenient.

GARBAGE AND REFUSE.

In place of the "fire pile," a small furnace or crematory like or similar to that in use by the State Militia, may be used to advantage.

Kitchen garbage and refuse of all kinds should be burned on the fire pile while fresh, and not thrown on the pile and allowed to remain until sour and offensive. Care in burning is necessary to prevent a nuisance from odors and smoke, and a large, hot fire should be kept up till all is consumed.

CONSTITUTION

ARTICLE I.

OBJECTS.

The objects of the Club are: (1) The preservation and conservation of the Adirondack forest and the propagation and proper protection of fish and game in the Adirondack region. (2) The establishment and promotion of an improved system of scientific forestry. (3) The maintenance of an ample preserve for the benefit of its members for the purpose of hunting, fishing, rest and recreation.

ARTICLE II.

MEMBERSHIP SHARES.

Title to the Preserve, excepting lots conveyed to members, and to all Club property, is in the Club. Membership shares evidence the right of the members owning them to receive, in accordance with the number of such shares they hold, their several and respective proportions of the proceeds of the sale of the assets of the Club on its dissolution or whenever distribution thereof shall be made among the holders of such shares. Shares may be owned only by a member or by his estate, and they shall be transferable or assignable only in conformity with the provisions of this Constitution and of the By-Laws of the Club. The number of membership shares is limited to four hundred.

ARTICLE III.

MEMBERSHIP.

Sec. 1. The membership of the Club shall be of three classes—members, associate members and junior members. Memberships shall not be transferable.

Sec. 2. At all elections of members, associate members or junior members, two negative votes shall be sufficient to exclude any applicant for membership.

Sec. 3. Every member, associate member and junior member shall hold his membership, and every member shall hold his membership share or shares and lot or lots and the camps which may be located thereon subject to the provisions of this Constitution, and of the By-Laws and to all regulations and rulings made in pursuance thereof.

Sec. 4. Associate members and junior members shall be subject to the same penalties and discipline as members.

ARTICLE IV.

MEMBERS.

Sec. 1. A member must own one share. A person shall become a member of the Club when he shall have been elected to membership by the Board of Trustees and shall have acquired a share.

ASSOCIATE MEMBERS.

Sec. 2. A person may be elected an associate member by the Board of Trustees.

No associate member shall be the owner of a share. Associate members shall be elected for one year only, and shall have during such period of one year all the rights of members, except the right to vote and except that they shall have no share in the real or personal property of the Club. Any associate member may by buying a share within a year of the time of his election and qualification, and upon election by the Board of Trustees, become a member of the Club, and any dues paid by the associate member shall be in full for the dues of the same person as a member up to the end of the time for which dues have been paid by him as an associate member.

Any person who shall have been an associate member shall not be elected again to associate membership. The number of associate members at any one time shall not exceed twenty-five.

An associate member's certificate shall be in the following form:

ADIRONDACK LEAGUE CLUB

No. Incorporated under the Laws of the State of New York.

THIS IS TO CERTIFY that has been duly elected an associate member of the ADIRONDACK LEAGUE CLUB for a term which will end

IN WITNESS WHEREOF, the Club has caused this certificate to be signed by its President and Secretary and its corporate seal affixed this day of , 19 .

..... Secretary. President.

A junior member's certificate shall be in the following form:

ADIRONDACK LEAGUE CLUB

No. Incorporated under the Laws of the State of New York.

THIS IS TO CERTIFY that is a junior member of the ADIRONDACK LEAGUE CLUB. His junior membership will end on December 31, 19 .

IN WITNESS WHEREOF, the Club has caused this certificate to be signed by its President and Secretary and its corporate seal to be affixed this day of , 19 .

..... Secretary. President.

ARTICLE VI.

DUES.

Sec. 1. Every member shall pay to the Club dues of one hundred and fifty dollars for each calendar year, and every member owning more than one membership share shall, in addition to said one hundred and fifty dollars and as a part of his annual dues, pay to the Club twenty-five dollars per annum for each additional share so held.

Sec. 2. Every associate member shall pay dues of two hundred dollars, and his election shall not become effective until such payment is made.

Sec. 3. Every junior member shall pay dues of twenty-five dollars for each calendar year.

Sec. 4. The annual dues of members and of junior members shall be paid in two equal instalments on April first and August first in each year. Failure to pay before June first the instalment due April first, or before October first the instalment due August first in any year, shall operate to suspend the member or junior member so in default from all the rights and privileges of Club membership until such arrears shall be paid in full, and he shall be so suspended without any action being taken either by the Club or by the Board of Trustees or otherwise.

Sec. 5. Members and junior members elected between April first and August first in any year shall in that year pay the first instalment of their annual dues within thirty days from the date of their election. Members and junior members who are elected after August first in any year shall pay one half of the amount of the annual dues, which payment shall be made within thirty days from the date of their election and shall be in full of their dues for that calendar year.

ARTICLE VII.

MEMBERSHIP RIGHTS AND PROVISIONS AS TO CONVEYANCES.

Sec. 1. Any member to whom or to whose predecessor in the ownership of a share no lot shall have been assigned or conveyed by the Club shall have the right to have conveyed to him a lot of five acres of land to be designated by the Board of Trustees, provided he shall apply on or before July 1, 1916, to have such conveyance made. If he shall not so apply, his right shall thereupon cease. Any purchaser of a share from the Club may purchase the same with or without the right to have such a lot conveyed to him. The right to apply for and receive

such a conveyance shall terminate at the end of six months from the date of the purchase of the share, unless exercised within that period.

Not more than one assignment of a lot shall be made by the Club to any one member, except that the owner of a lot may, on a retransfer thereof to the Club, select, and, with the approval of the Board of Trustees, have conveyed to him any other lot at that time unassigned.

Sec. 2. Any member may transfer and convey to any other member the membership share or shares, or lot or lots (with or without a share or shares), owned by him. He may make such transfer and conveyance to a person who is not a member but in such case the sale shall be conditioned upon the election of the transferee or grantee to membership in the Club.

When a member shall have transferred all of his membership shares in conformity with the provisions of this Constitution, and when all of his indebtedness to the Club shall have been paid, he shall cease to be a member.

Shares or lots may likewise, upon the same conditions, be sold and conveyed by the estates or legal successors of deceased members.

Sec. 3. No member shall own more than five lots in the Preserve.

Sec. 4. A camp shall not be built on less than one full lot, nor shall more than one camp be built on one lot.

Sec. 5. The owners of the "St. Louis Peninsula" lots numbers twenty-two to twenty-eight, on Little Moose Lake, comprising thirty-five acres, more or less, may divide up and convey among themselves the thirty-five acres, more or less, composed of said six lots as to said owners may seem best, provided, however, that none but members of the Club owning a certificate covering one or more of the said lots Nos. 22 to 28 shall be allowed to own land on said peninsula.

Sec. 6. The Board of Trustees shall not authorize the transfer or conveyance of any part of the Club Preserve except of lots as in this Constitution provided.

Sec. 7. Each deed shall state the number of the certificate of membership under which it is given.

Sec. 8. All assignments, conveyances and deeds of lots made by the Club or its officers, pursuant to resolutions of the Board of Trustees prior to March 1, 1916, are hereby ratified and confirmed.

Sec. 9. Any member may entertain guests at his own cottage or camp or at the Club Houses under such rules and regulations as the Board of Trustees may from time to time authorize or prescribe.

Sec. 10. Every member shall be entitled to hunt, fish and freely pass over the entire domain of the Club, excepting only lots conveyed to members and land set apart for Club buildings and special Club objects, provided that not only must the State laws governing hunting and fishing be observed, but also such special regulations as the Board of Trustees may from time to time establish.

Sec. 11. No member shall be fined, suspended, or subjected to forfeiture of membership without being afforded an opportunity for hearing or defense before the Board of Trustees, provided that the Board shall be the judge of the sufficiency of the notice and reasonableness of the opportunity afforded the member to make his defense.

ARTICLE VIII.

PENALTIES.

Sec. 1. All penalties, prescribed by this Constitution, are so prescribed and shall be enforced solely for the protection of the property, interests and welfare of the Club and its members. The offenses subject to such penalties are as follows:

Any violation of this Constitution or of the By-Laws or rules of the Club.

Any conduct obnoxious to other members of the Club or prejudicial to the interests of the Club.

Killing game or fish out of the season allowed or beyond the amount prescribed by the Laws of the State or regulations of the Club.

Wilful destruction of any portion of the forest or any other property of the Club.

Failure to pay annual dues.

Failure, for a period of three months, to pay any other indebtedness to the Club.

Failure to comply with any order of the Board or its duly authorized Committee.

Sec. 2. The Board may, in its discretion, impose a penalty of a fine not exceeding \$50 for any one of the enumerated offenses (except the failure to pay annual dues or other indebtedness), or suspend the member, associate member or junior member from all membership privileges for a period not exceeding one year, or expel him and decree forfeiture of all his membership rights.

Sec. 3. All fines and indebtedness of every nature due to the Club from any member shall be a lien upon his share or shares in the Club, and upon the lot or lots owned by him. Such charges may be collected as a debt in the manner provided by law, and no transfer of said share or shares or lot or lots shall be valid until all such fines and indebtedness have been paid in full, with interest. When the indebtedness of the member shall amount to \$150 or more, the Club, acting through the Board of Trustees, may, on ten days' notice, sell the share or shares and lot or lots of such member at auction, and, after paying all liens and charges against the same, pay over the balance to such member, his legal representatives or assigns; but no more shares shall thus be sold than are necessary to pay such lien and charges.

Sec. 4. No expulsion from membership shall take effect until affirmed by the written approval of at least three-fourths of the entire Board, but when so affirmed, the membership rights of the person so expelled shall thereupon cease and terminate.

The person thus expelled shall thenceforth be treated as a trespasser and any personal property not removed by him within sixty days after his expulsion, shall thereupon become the property of the Club. The share or shares and any lot or lots with the improvements thereon within the preserve belonging to such a member, may, notwithstanding his expulsion, be sold by him subject to the provisions of this Constitution and By-laws. If he shall not so sell them within one year from the date of his expulsion, such share or shares and lot or lots with the improvements thereon shall revert to and become the property of the Club.

ARTICLE IX.

ELECTION OF BOARD OF TRUSTEES.

At each Annual Meeting, the Club shall elect five Trustees to serve for a term of three years or until their successors are elected, in place of the five Trustees whose terms of office then expire, and the Club shall at the same time also fill any other vacancy or vacancies then existing in the Board of Trustees.

The election of Trustees shall be by ballot. The presiding officer shall appoint two inspectors of election, who shall receive and canvass the ballots and certify the results to the meeting.

In the election of Trustees and in all other matters to be considered and voted upon by the members, each member shall be entitled to one vote, irrespective of the number of shares owned by him, and a plurality of all the votes cast shall be required for the election of any member of the Board.

ARTICLE X.

DUTIES AND POWERS OF THE BOARD OF TRUSTEES.

The entire management and control of the property and affairs of the Club, subject to the provisions of this Constitution, shall be committed to a Board of fifteen (15) Trustees to be elected as hereinbefore provided.

The Board of Trustees shall have power:

1. To elect from their own number, a President, a Vice-President, and from their own number or from the Club, a Treasurer and a Secretary, and an Assistant Secretary, who need not be a member of the Club, all of which officers shall hold office for a period of one year or until their successors are elected by the Board, with the exception of the Assistant Secretary, who shall hold his office during the pleasure of the Board.

2. To fill any vacancy in the Board, or in the officers of the Club, provided that the notice of the meeting at which action is taken shall have contained a statement of the vacancy and that the same is to be filled at the said meeting. The person so elected shall hold office until the next Annual Meeting of the Club or until his successor is elected by the Club.

3. To appoint annually the following Standing Committees: (1) An Executive Committee, to consist of six members of the Board, in addition to the President and Vice-President of the Club, who shall be *ex officio* members of the Executive Committee; (2) a Committee on Membership, to consist of three members of the Board; (3) on Fish and Game; (4) on Sanitary Regulations and Building; (5) on Forestry; (6) a Finance Committee to consist of three members of whom the Treasurer shall be one, and (7) on Legal matters. It shall also have power to appoint annually an Attorney and a Chief Forester for the Club, and to regulate the compensation for their respective services. It shall also have power to appoint from time to time such special committees from its own membership or from the Club, as it may deem necessary or useful in conducting the affairs of the Club. It shall also have power to employ such agents and servants as it may deem useful for the objects of the Club and to fix their compensation.

All persons appointed under the provisions of this paragraph shall hold their appointments subject to revocation by the Board, which may revoke any of such appointments and fill va-

cancies as often and in such manner as it may deem to be for the best interests of the Club.

4. To make and amend By-laws for the Club not inconsistent with this Constitution.

5. To make rules for the use of Club property, and defining and limiting the hunting, fishing and other privileges of the members.

6. To fix penalties for violations of the Constitution, By-laws and Rules, and to enforce the same. It shall also have power, in its discretion, to remit penalties for offenses against the By-laws and Rules and for violations of the Constitution which were not wilfully committed.

7. To fine or suspend any member or to expel and terminate the membership rights of any member for any causes specified in Article VIII, of this Constitution, entitled "Penalties," provided that no decree of forfeiture of membership rights shall take effect until affirmed by the written approval of at least three-fourths of the entire Board.

8. To prescribe rules for the admission of strangers or guests to the privileges of the Club.

9. To fix rates and establish regulations for occupancy of Clubhouses and for the use of Club facilities by members or guests.

10. To make purchases and contracts for the Club; and the Treasurer or any other officer may, by the direction of the Board of Trustees, by resolution passed at any regular or special meeting duly called, be authorized at any time hereafter to procure from any person or persons, corporation or institution, by the promissory note or other obligation of the Club, loans of money to said Club, with or without interest at such rates, and payable on demand or at such times and in such amounts as the Board of Trustees may approve; such loans, however, shall at no time exceed the sum of one hundred thousand dollars in the aggregate.

11. Subject to the limitations of the preceding paragraph, the Board of Trustees may purchase for account of the Club the share or shares and lot or lots of any member who may wish to withdraw from membership, by paying to such member such sum as may be mutually agreed upon, and on such payment being made, the membership and all membership rights of the person so disposing of his interest shall cease.

12. To dispose of for the account of the Club any and all unissued membership shares and any and all membership shares now in the Treasury of the Club or which may hereafter be acquired by purchase or otherwise at such price or prices as the Board of Trustees may determine.

13. To call special meetings of the Club to consider a specified subject.

14. The Board may delegate to its sub-committees any of the powers devolved upon it by this Constitution, excepting the election of members, the suspension or expulsion of members or forfeiture of membership rights and the appointment of standing committees.

15. At the Annual Meeting of the Club, the Board shall make a full report of its proceedings during the preceding year, and recommend such measures as it may deem advisable.

ARTICLE XI.

CORPORATE SEAL

The Board shall provide and adopt a Corporate Seal, with suitable devices, and which shall bear the title of the Club and year of its incorporation.

The Secretary shall be charged with the custody of the Corporate Seal.

ARTICLE XII.

CLUB MEETINGS.

Sec. 1. The Annual Meeting of the Club shall be held on the first Tuesday of February of each year at such hour and

place as the Board of Trustees may designate for the election of members to fill vacancies in the Board of Trustees and for the consideration of such other business as may be brought before it.

If no quorum be present at the Annual Meeting, the presiding officer may adjourn such meeting for two weeks.

Sec. 2. A special meeting of the Club shall be held whenever the Board of Trustees may deem one necessary, or when thirty or more members of the club shall make to the President a written request for the same, specifying the object or objects of the meeting; and no business other than that specified in the notice shall be transacted at said meeting.

Sec. 3. The time and place of holding all special meetings shall be fixed by the Board of Trustees.

Sec. 4. Notice of every meeting of the Club shall be mailed by the Secretary at least five days before such meeting, to every member of the Club to the address last given by such members to the Secretary.

Sec. 5. A majority of members present in person or by proxy shall constitute a quorum at an annual or special meeting.

ARTICLE XIII.

LUMBERING RESTRICTIONS.

No portion of the Club's Preserve (except that portion of Township Six north and west of Hardscrabble Lake and the southerly half of Township Two) shall be sold or leased, and no privileges, rights or easements shall be granted for the use of roads, streams, lakes or other waters, or of any portion of the Club's territory, for the purpose of lumbering operations of any kind, unless such proposed sale, lease or easement with the terms and conditions thereof be first submitted to a regular or special meeting of the Club, on notice, embodying the terms of such proposed transaction, mailed to each member of the Club ten days before such meeting, and the same be approved by at

least two-thirds of the entire membership of the Club by vote or consent in writing.

ARTICLE XIV.

AMENDMENTS.

Sec. 1. This Constitution may be amended by a vote of at least two-thirds of the members of the Club present in person or by proxy, at any meeting, provided the proposed amendment shall have been mailed to every member of the Club (directed to the last address furnished by each member) at least ten days before the meeting at which the amendments are to be considered; but the restrictions as to ten days' notice shall not apply to the amendment of a proposed amendment when being acted on by the Club.

Sec. 2. Such amendments may be proposed by the Board of Trustees or by members of the Club, and it shall be the duty of the Board of Trustees, in the event of a proposed amendment in writing being presented to it, bearing the endorsement of thirty or more members of the Club, to give notice of such proposed amendment, and to call a special meeting of the Club to act thereon, unless the proposers shall have requested that the proposed amendment be submitted to the ensuing Annual Meeting, in which case the Secretary will send notice thereof accordingly.

ARTICLE XV.

REPEAL.

The Constitution of the ADIRONDACK LEAGUE CLUB as in force March 1, 1916, is hereby amended so as to conform to the provisions of this revision thereof. Any provisions of said Constitution as in force March 1, 1916, which are omitted from or which are inconsistent with this revision are hereby repealed.

BY-LAWS

ARTICLE I.

CERTIFICATE AND TRANSFERS OF MEMBERSHIP SHARES.

1. Membership Certificates shall be in a form approved by the Board of Trustees, and shall be signed by the President and Secretary, and have the seal of the Club affixed thereto.

2. Membership shares may be transferred on the books of the Club upon the surrender of the certificate—either by the holder in person or by attorney; and the surrendered certificate shall be pasted in its proper place into the book from which it was taken when issued.

3. TRANSFER FEE. A fee of \$25, for the transfer of shares, shall be charged when a member shall by such transfer cease to be a member of the Club.

This Transfer Fee of Twenty-five Dollars is not to be charged against the estate of a deceased member when his or her share is transferred to a member of his or her immediate family, nor is it to be charged between members of the same family where the Club membership in either case is not thereby reduced in number.

4. The persons named in such certificate as the owners shall be deemed and considered the sole owners of the shares therein respectively specified, until the actual transfer of the same as aforesaid. All transfers of the said shares by the persons who are named in the said certificate as owners, shall be valid for all purposes, so far as this Club is concerned. Each member shall be liable for dues for each membership standing in his or her name until such time as the certificate has been transferred on the books of the Club and a new certificate issued to another member in place thereof.

ARTICLE II.

HUNTING AND FISHING REGULATIONS.

1. As soon as possible after the adjournment of the Annual Meeting of the Club, and not later than May first in each

year, the Board of Trustees shall adopt and issue to all members a special code of regulations for the year, defining the rights and duties of members, as to hunting and fishing within the domain of the Club. Printed copies of such code shall also be posted in the Club's territory where directed by the Board.

2. Such regulations shall take effect upon a date to be specified in the code, and shall continue in force until superseded by the regulations for the following year—provided the annual code may at any time be altered or amended by the Board upon giving at least ten days' notice to all members of the alteration or amendment and of the date when the same shall take effect.

3. For the purpose of this article, hunting and fishing rights are defined as privileges granted by the Club to its individual members, without reference to the number of membership shares held by such members.

4. The allowance of every member shall be charged with the game or fish taken or killed by any member of his family or other guest, and every member of the Club shall be held strictly accountable to the Club for the observance of the Hunting and Fishing Regulations by his or her guests (including members of his or her family) and by his or her employees.

5. RESTRICTION OF GUESTS TO FISH AND HUNT.—No guest shall be permitted to fish or hunt on the Preserve in the absence—from the Preserve—of the inviting member or a member of his or her family.

No exception shall be made to this rule, except where a member has accompanied his or her guest to the Preserve in good faith and is unexpectedly called away by some business or other pressing engagement.

ARTICLE III.

CLUB RULES.

1. As soon as possible after the adjournment of the Annual Meeting of the Club, and not later than May first in each year, the Board of Trustees shall adopt and issue to all members a

special code of rules for the year, regulating the use by members and their guests of Club and Boat Houses, camps, boats and other property of the Club, the use of timber for fuel and building purposes, and generally such rules for the government of members, their guests and servants, and the agents and employees of the Club, as the Board may deem requisite.

2. Such rules shall take effect, continue and be subject to alteration and amendment in the manner prescribed by Section 2, of Article II., of these By-Laws, entitled "Hunting and Fishing Regulations."

ARTICLE IV.

DUTIES OF OFFICERS.

1. The President, or in his absence the Vice-President, shall preside at all meetings of the Club and of the Board of Trustees, and shall sign certificates of membership, and perform such other duties as may devolve upon such officer by the laws of the State and requirements of the Constitution, By-Laws or Rules of the Club, or the order of the Board of Trustees.

2. The Secretary shall issue written or printed notices of all meetings of the Club and of the Board of Trustees, and shall keep the minutes of such meetings. He shall be the custodian of the Club seal and certificate book, sign certificates of membership and Club deeds jointly with the President, conduct the Club correspondence, furnish to the Treasurer the names of all persons elected to membership, and perform such other duties as may be assigned him by the laws of the State, the Constitution, By-Laws, or Rules of the Club, by the Board of Trustees, or by the Executive Committee.

3. The Treasurer shall have the collection of all the funds of the Club, and shall deposit the same to the credit of the Club in a financial institution designated by the Board of Trustees to be the depository of the Club. Payment of all bills and debts approved by the Executive Committee, or by order of the Board of Trustees, shall be made by check drawn on the depository, signed by the President or Vice-President and Treas-

urer or Secretary, and in the absence or disability of both the Treasurer or Secretary, by the Assistant Secretary.

4. The Treasurer, if required, shall give a bond for the faithful discharge of his duties, in such amount and with such securities as the Board of Trustees may require.

5. Notice of indebtedness to the Club must be sent by the Secretary to the member in default to the address last given by such member to the Secretary, at least ten days before the infliction upon such member of any penalty for non-payment of such indebtedness.

ARTICLE V.

THE EXECUTIVE COMMITTEE.

1. After the publication of the Annual Hunting and Fishing Regulations and Club Rules by the Board of Trustees it shall be the duty of the Executive Committee, subject to the supervision of the Board, to enforce the same.

2. The Executive Committee is also charged with the direction of such affairs of the Club as may require action during the intervals between meetings of the Board of Trustees—excepting only the four special duties of the Board designated in Section 14 of Article X. of the Constitution. It shall be subject to the supervision of and report all its proceedings to the Board of Trustees.

ARTICLE VI.

COMMITTEE ON MEMBERSHIP.

1. Each candidate for membership must be proposed and seconded by two members in their own handwriting on application blanks furnished by the Club's Secretary, and must be personally known to the proposer and seconder, both of whom must be members in good standing and not members of the Committee on Membership.

2. The proposer and seconder of a candidate for membership must communicate in writing to the Committee on Membership the name, address, occupation and information regard-

ing the immediate family and Club membership, if any, of the person proposed, and such other information as will enable the Committee to act upon the nomination without delay.

3. The name, address and occupation of the person so proposed, with the names of the proposer and seconder, must be mailed to each member of the Club at least ten days before action is taken on such proposal, and while the Club Houses are open must also be posted upon a bulletin board to be kept for that purpose in a conspicuous place in each of the three Club Houses.

4. The Committee on Membership shall carefully examine the qualifications of each candidate for membership and if the application for membership is approved by the Committee it shall refer the application with the approval of the Committee endorsed thereon to the Board of Trustees for action.

5. If a candidate does not qualify as a member as provided for in Article IV. of the Constitution, and by payment of the semi-annual dues within thirty days after the notice of election shall have been sent to the candidate by the Club's Secretary, the election shall be considered void.

6. The Board of Trustees may require the Committee on Membership to investigate any charges against a member involving a forfeiture of membership rights before proceeding to formal trial thereon, in which case such Committee shall report the result of its investigation to the Board.

ARTICLE VII.

AUDITING COMMITTEE.

1. At least one month prior to the Annual Meeting of the Club the Board of Trustees shall appoint from its own number or from other members of the Club, or from both, a special Auditing Committee of three members, provided that no officer of the Club or member of the Executive Committee shall be a member of such Auditing Committee. This Committee shall have the power to employ for the account of the Club a com-

petent auditor to assist them in making their examination of the books of accounts, as provided for in the next section.

2. It shall be the duty of such Committee to examine all financial accounts, records and vouchers of the Club covering transactions since the preceding Annual Meeting; and in the discharge of its duty it shall have right of access to and inspection of all official records or correspondence of the Club.

3. Such Committee shall report in writing its findings to the Board, which shall include such report in the Annual Report submitted by the Board at the Annual Meeting of the Club.

ARTICLE VIII.

EXPENSES.

Neither the officers, Trustees nor members serving on Committees shall receive any salary or compensation for services thus rendered to the Club; but any of them shall be reimbursed for all necessary expenses sanctioned by the Board of Trustees and incurred for the benefit of the Club, but this shall not prevent any officer, trustee, or member of the Club whose salary or compensation has already been or may be hereafter fixed by the Board of Trustees, from receiving such salary or compensation while serving on such Committee.

ARTICLE IX.

THE ATTORNEY FOR THE CLUB.

1. The Attorney for the Club, under the direction of the Board of Trustees, shall conduct all suits and prosecutions in which the Club is either complainant or defendant, and shall give to the Board of Trustees, the Executive Committee, and to any officer of the Club when required, in the exercise of any of their official duties, legal counsel.

2. He is authorized, without express orders of the Board or Executive Committee, to prosecute for trespass or misde-

meanor committed against the Club or its property, whenever he has information which, in his judgment, warrants such prosecution.

3. When required by the Board or by the Executive Committee, he shall institute and conduct proceedings against any member of the Club for violation of the Constitution, By-Laws, Regulations or Rules.

ARTICLE X.

COMPLAINTS.

No complaint by a member as to any act of a fellow member or of any officer, committee or employee of the Club will be considered, unless made in writing and submitted to the President, Secretary or a member of the Executive Committee.

ARTICLE XI.

1. All building operations on the Club Preserve must be suspended from July 15th to October 1st, inclusive, with this exception, however, that repairs and incidental work on property can be made by referring the same to the Executive Committee for approval or disapproval.

2. No stables are allowed on members' lots, and no domestic cattle shall be kept on the lots.

ARTICLE XII.

RENTAL OF CAMPS AND COTTAGES.

Camps or Cottages on the Preserve can be rented to members of the Club only, and for the occupancy of such lessee.

ARTICLE XIII.

No Trustee or other member of this Club is authorized to involve the Club in any debt whatever, either directly or indirectly, without previous authorization by the Board of Trustees or the Executive Committee.

ARTICLE XIV.

AMENDMENTS.

These By-Laws may be amended at any meeting of the Board of Trustees by a vote of two-thirds of the members present—provided that at least five days' notice in writing of the proposed amendments shall have been given to each member of the Board.

MANAGING TRUSTEE

By special resolution of the Board of Trustees of the Club, the office of Managing Trustee was created on February 6, 1923, said Managing Trustee to have charge of the general supervision and management of the Club's business affairs and operations, with such other powers and duties as the Board of Trustees may from time to time confer upon him.

LIST OF MEMBERS

HONORARY MEMBERS

1922. HARDING, HON. WARREN G., Washington, D. C.
 1922. MILLS, ABRAHAM G.,
 c/o Otis Elevator Co., 11th avenue and 26th
 street, New York.

MEMBERS

1919. ADAM, WILLIAM F., 129 Boulevard, Summit, N. J.
 1899. ADAMS, EDWARD D., 598 Madison avenue, New York.
 1904. ADAMS, WILLIAM CRITTENDEN,
 U. S. Savings Bank, Madison avenue and 58th
 street, New York.
 1892. ALDRICH, SPENCER, 29 Broadway, New York.
 1890. ALEXANDER, GEORGE, D.D.,
 47 University place, New York.
 1921. ARENTS, GEORGE, Jr., 511 5th avenue, New York.
 1917. ARMSTRONG, ALEX F., 97 West street, Ilion, N. Y.
 1922. ARMSTRONG, FREDERICK S.,
 96 Wall street, New York.
 1922. ASH, MRS. OLIVE SNOW, Mahwah, N. J.
 1919. AVERBECK, MAXIMILIAN J.,
 The Aphorp, Broadway and 79th street, New York City.
 1918. AYER, JAMES C., M.D.,
 39 West 67th street, New York City.
 1892. BALDWIN, WILLIAM D.,
 777 Madison avenue, New York.
 1920. BALLANTINE, JOHN HOLME,
 Cedarhurst, L. I., N. Y.
 1920. BALLANTINE, PERCY,
 360 Mt. Prospect avenue, Newark, N. J.
 1892. BALLOU, WALTER S.,
 P. O. Box 141, Providence, R. I.
 1920. BARNARD, HARRY W.,
 c/o Rome Wire Co., Rome, N. Y.

1917. BATES, AMY R. (Mrs. W. G.), Bayshore, N. Y.
58 West 47th street, New York.
1917. BATES, H. ROSWELL (Mrs.),
12 East 64th street, New York.
1922. BALLANTINE, ELIZABETH P. (Mrs. Percy),
360 Mt. Prospect avenue, Newark, N. J.
1918. BAYLIS, MISS A. B., 969 Park avenue, New York.
1919. BEACH, SAMUEL H.,
120 West Embargo street, Rome, N. Y.
1921. BELDING, FREDERICK N., Rockville, Conn.
1919. BIGELOW, FRED A.,
602 Wyomissing Blvd., Wyomissing, Pa.
1917. BIGGS, FRANCES R. (Mrs. H. M.),
39 West 56th street, New York City.
1906. BIGGS, HERMANN M., M.D.,
39 West 56th street, New York.
1921. BILLINGS, FREDERIC C., Hartford, Conn.
1922. BLAUVELT, ELMER, Oradell, N. J.
1920. BOARDMAN, HENRY B.,
Schenectady Trust Co., Schenectady, N. Y.
1921. BOARDMAN, MRS. LOUISE SUYDAM,
920 Fifth avenue, New York.
1917. BRADLEY, S. ROWE, Nyack, N. Y.
1920. BRAINARD, EDWARD H.,
Woodland Road, Pittsburgh, Pa.
1920. BREWER, C. S., Standard Furniture Co., Herkimer, N. Y.
1906. BREWSTER, MORTON T., Ridgefield Park, N. J.
1916. BRIGHT, JOANNA S. (Mrs. Osborn W.),
39 West 49th street, New York.
1915. BROOKFIELD, FRANK,
555 Madison avenue, New York.
1904. BROOKFIELD, HENRY M.,
132 East 78th street, New York.
1902. BROWN, ALEXANDER T.,
608 West Onondaga street, Syracuse, N. Y.
1915. BROWN, FRANK W., Rome, N. Y.

1915. BROWN, GEORGE H., Rome, N. Y.
 1917. BRUNER, WM. E., M.D., Guardian Bldg., Cleveland, O.
 1921. BRYANT, DOUGLAS L.,
 88 Ellerton street, Chicopee Falls, Mass.
 1916. BUCKLIN, LORENZO O., Little Falls, N. Y.
 1910. BULKLEY, ERASTUS W., 25 Broad street, New York.
 1890. BURKE, MARTIN, M.D.,
 147 Lexington avenue, New York.
 1910. BUTLER, CHARLES STEWART,
 32 Nassau street, New York.
 1919. BURLINGAME, FREDERICK A.,
 149 Broadway, New York City.
 1919. CAMPBELL, FREDERICK B.,
 54 Wall street, New York.
 1910. CASTLES, ELIZABETH E. (Mrs. John W.),
 c/o Morristown Trust Co., Morristown, N. J.
 1917. CHARLES, JAMES M.,
 977 Belvidere avenue, Plainfield, N. J.
 1917. CHEEVER, H. DURANT, 501 5th avenue, N. Y. City.
 1919. CHOATE, EDWARD A., 110 E. 23d street, New York.
 1917. CHRYSTIE, T. LUDLOW, 19 Cedar street, N. Y. City.
 1911. CLAFLIN, JOHN, Morristown, N. J.
 1916. CLAFLIN, ELIZABETH S. (Mrs. John),
 Morristown, N. J.
 1898. CLARKE, ELIZABETH (Miss),
 687 East avenue, Rochester, N. Y.
 1920. COLEY, DR. WILLIAM B., 340 Park ave., N. Y. City.
 1919. COMSTOCK, EDWARD H., Rome, N. Y.
 1900. COMSTOCK, EDWARD,
 202 South George street, Rome, Oneida Co., N. Y.
 1916. CONVERSE, PAUL H. McG.,
 8 State street, Rochester, N. Y.
 1914. COOLIDGE, 3d, T. JEFFERSON,
 184 Beacon street, Boston, Mass.
 1906. CORNELL, MRS. CHAS. G.,
 24 East 64th street, N. Y. City.

1915. COWLES, RUSSEL A., 99 John street, New York.
 1918. CROUSE, BEECHER M., Utica, N. Y.
 1903. CRUIKSHANK, WARREN, 141 Broadway, New York.
 1920. DALL, CHARLES W., 44 Leonard street, N. Y. City.
 1921. DALY, CHARLES HOWARD,
 86 Woodland avenue, Summit, N. J.
 1906. DAVIS, ALBERT GOULD, Schenectady, N. Y.
 1913. DAVIS, CHASE H., 204 St. Paul Bldg., Cincinnati, O.
 1919. DAVIS, ROY H., 500 So. Linden ave., Pittsburgh, Pa.
 1920. DAY, IRVIN W., 111 W. Main street, Waterbury, Conn.
 1920. DAY, J. FRANCIS, 162 Genesee street, Utica, N. Y.
 1916. DEBEVOÏSE, GEO., 100 William street, New York.
 1911. DE BRONKART, EUGENE H.,
 208 South La Salle street, Chicago, Ill.
 1907. DE CAMP, LYON, Thendara, N. Y.
 1921. DEFOREST, GEORGE, Utica, N. Y.
 1911. DELANOY, EDWIN P., New York, N. Y.
 1921. DICK, WILLIAM K., 62 William street, New York City.
 1917. DILLON, HERBERT L., 71 Broadway, New York.
 1922. DOMINICK, LAMONT, 37 E. 57th street, N. Y. City.
 1906. DOUGLAS, ARCHIBALD, 233 Broadway, New York.
 1908. DOWLING, ROBERT E., 165 Broadway, New York.
 1901. DOWNEY, JOHN I., 410 West 34th street, New York.
 1919. DUELL, HOLLAND S., 19 West 44th street, N. Y. City.
 1913. DUMONT, ANNIE W. (Mrs. J. B.),
 503 Stelle avenue, Plainfield, N. J.
 1919. DWIGHT, CAROLYN A. (Mrs. E.),
 37 West 52d street, N. Y. City.
 1916. DWIGHT, EDMUND, 120 William street, New York.
 1917. DYETT, H. T., Rome, N. Y.
 1923. EAGLE, MRS. CLARENCE H.,
 Port Washington, N. Y.
 1908. ELLICOTT, JOSEPH R., 165 Broadway, New York.
 1920. ELMORE, EDWIN W., 15 Main street, Oneonta, N. Y.
 1920. FALES, HALIBURTON, Jr., 71 Broadway, N. Y. City.

1905. FERGUSON, SAMUEL,
851 Prospect avenue, Hartford, Conn.
1908. FERRY, EMILY MANSFIELD (Mrs. C. H.),
960 Park avenue, New York.
1922. FIELD, JOHN,
c/o The Warner Bros. Co., Bridgeport, Conn.
1892. FINCH, WILLIAM T.,
Northwood, Herkimer Co., N. Y.
1921. FITCH, DR. RALPH R.,
1010 East avenue, Rochester, N. Y.
1893. FISHER, NATHANIEL C., 146 Duane St., New York.
1891. FLAMMER, CHARLES A.,
309 West 105th street, New York.
1919. FRANCHOT, EDWARD E., Niagara Falls, N. Y.
1902. FRELINGHUYSEN, JOSEPH S.,
111 William street, New York.
1892. FURMAN, HELEN F. (Mrs. C. E.),
254 Alexander street, Rochester, N. Y.
1915. GALLOWHUR, WILLIAM G., Scarsdale, N. Y.
1920. GEYER, MRS. MARY B.,
Cedar avenue, Englewood N. J.
1904. GIFFORD, JAMES M., 60 Broadway, New York
1919. GILBERT, JUDSON J., Little Falls, N. Y.
1911. GORHAM, HENRY S.,
197 Wilson street, Brooklyn, N. Y.
1918. GOTSHALL, W. C., 44 West 44th street, New York.
1902. HALL, CHARLOTTE H. (Mrs. Wm. P.),
Hendrie avenue, Riverside, Conn.
1892. HALL, WILLIAM P., 247 Park avenue, New York.
1919. HALSTEAD, CASSIUS H.,
100 Maple street, Rome, N. Y.
1909. HALSTED, THOMAS H., M.D.,
831 University Block, Syracuse, N. Y.
1920. HANSON, EMMA B. (Mrs. E. I.),
Beechmont Park, New Rochelle, N. Y.

1918. HANSON, E. IRVING, New Rochelle, N. Y.
 1902. HARRIS, ALBERT H.,
 Grand Central Station, New York.
 1904. HARRIS, HEBE (Mrs. A. H.),
 135 Central Park West, New York.
 1917. HART, MERWIN K., Utica, N. Y.
 1918. HART, CAPT. THOS. C.,
 Bellevue Court, Newport, R. I.
 1919. HASELTON, BARTON, 100 Garden St., Rome, N. Y.
 1906. HAYNES, LOUISE DE FOREST (Miss),
 16 East 36th street, New York.
 1904. HEACOCK, HON. SETH G., Ilion, N. Y.
 1913. HECKSCHER, AUGUST, 50 E. 42d street, New York.
 1903. HICKOX, CHARLES R., 27 William street, New York.
 1917. HITCHCOCK, FRANK, Youngstown, Ohio.
 1898. HOLBROOK, JOHN S., 665 Fifth avenue, New York.
 1921. HOLMES, ARTEMUS, 8 East 45th street, New York.
 1920. HOLTON, ALFRED J. S., 100 Maiden Lane, N. Y. City.
 1906. HONE, MARY LAMBERTON (Mrs. C. A.),
 Bisby Lodge, McKeever, N. Y.
 1920. HOOKER, MRS. ELON HUNTINGTON,
 Rockridge Road, Greenwich, Conn.
 1917. HORN, A. B., 51 Cuba street, Havana, Cuba.
 1920. HOUSTON, GEORGE H., 60 Broadway, New York.
 1919. HOUSTON, OSCAR R., 64 Wall street, N. Y. City.
 1919. HOWELL, JOHN W.,
 211 Bailentine Parkway, Newark, N. J.
 1907. HUMPHREY, A. L.,
 Westinghouse Air Brake Co., Pittsburgh, Pa.
 1915. HUMPHREYS, FRANCES A. (Miss), Dr.,
 Morristown, N. J.
 1921. HURLBUT, STEPHEN D.,
 Morristown School, Morristown, N. J.
 1892. HUSSEY, CURTIS G.,
 805 Bessemer Bldg., Pittsburgh, Pa.
 1899. HUSSEY, JOHN U., 995 Madison avenue, N. Y. City.

1915. IRVIN, HUGH M., Curwensville, Pa.
 1920. JENNINGS, ROBT E., 100 Broadway, New York City.
 1892. JOHNSON, GEORGE H. N.,
 375 Stratford avenue, Bridgeport, Conn.
 1893. JOHNSTON, FLOY M.,
 143 Academy street, Poughkeepsie, N. Y.
 1912. JONES, ARTHUR W.,
 General Electric Co., Schenectady, N. Y.
 1912. JONES, FRANK H., 115 Broadway, New York.
 1921. JONES, JESSE D., Lakewood, N. J.
 1917. KEEP, CHARLES H., 7 East 62d street, New York.
 1915. KELLOR, FRANCES A. (Miss),
 3 University Place, New York.
 1914. KERNAN, FRANCIS K., Utica, N. Y.
 1919. KINGSLEY, DR. WILLEY L., Rome, N. Y.
 1919. KIRKBRIDE, FRANKLIN B., 7 Wall St., New York.
 1923. LANSING, CLEVELAND COXE, Salisbury, Conn.
 1917. LAWRENCE, ARTHUR W., Bronxville, N. Y.
 1906. LEAVITT, CHARLES W.,
 18 East 41st street, New York City.
 1909. LEWIS, NELSON P.,
 1511 Albemarle road, Brooklyn, N. Y.
 1916. LEWIS, WILLIAM E., 406 Rutger street, Utica, N. Y.
 1916. LORD, MRS. SAMUEL, 206 Centre St., Orange, N. J.
 1901. LOVEJOY, J. R., Lenox road, Schenectady, N. Y.
 1892. LOWE, WILLIAM E., 49 Wall street, New York.
 1906. LUCKEY, FRANK M. R., D.D.,
 584 Orange street, New Haven, Conn.
 1920. McCARTNEY, MRS. WILLIAM M. S.,
 Cutter Mill Road, Little Neck, Long Island, N. Y.
 1909. McCLELLAN, EDWIN, Cambridge, N. Y.
 1909. McCLELLAN, ROBERT,
 8 Wells street, Oxford street, London, W., England.
 1916. McCOON, MRS. J. HENRY,
 565 Park avenue, New York.

1919. McINTOSH, Mrs. P. J., 270 Park avenue, New York.
 1917. McINTOSH, P. J., 270 Park avenue, New York.
 1920. McLOUGHLIN, RAY P., 15 Clinton place, Utica, N. Y.
 1916. MACOMBER, FRANCIS S., Rochester, N. Y.
 1892. MALLINCKRODT, EDWARD,
 Mallinckrodt Chemical Works, St. Louis, Mo.
 1902. MALLINCKRODT, EDWARD, Jr.,
 Mallinckrodt Chemical Works, St. Louis, Mo.
 1921. MAN, ALRICK H., 56 Wall street, New York City.
 1922. MARKHAM, DEWITT C., P. O. Box 222, Ilion, N. Y.
 1920. MASON, WM. CLARKE,
 8233 Seminole avenue, Chestnut Hill, Philadelphia, Pa.
 1920. MARSHALL, CHARLES A., 61 Broadway, New York.
 1901. MASTERS, SARAH W. (Miss), Dobbs Ferry, N. Y.
 1920. MATHER, WILLIAM M., 34 Pine street, New York.
 1922. MAURICE, MISS MARIAN B., Athens, Pa.
 1922. MAURICE, STEWART, 35 Wall street, New York.
 1916. MAURICE, C. F., 9 East 45th street, New York.
 1913. MAYHEW, ZEB, 44 Whitehall street, New York.
 1920. MAYNARD, JOHN F., Jr., 17 Clinton Pl., Utica, N. Y.
 1916. MEAD, MARIE L. (Mrs. F. G.), Plainfield, N. J.
 1907. MERRICK, E. T.,
 6100 St. Charles avenue, New Orleans, La.
 1917. MEYER, OTTO A., Clarendon Bldg., Utica, N. Y.
 1907. MIDDLEBROOK, FREDERIC J.,
 46 Cedar street, New York.
 1899. MIDDLETON, WALTER D.,
 263 Genesee street, Utica, N. Y.
 1905. MILLER, CHARLES E., 47 High St., Norwalk, Conn.
 1919. MILLER, DANFORTH, 63 East 54th street, New York.
 1902. MILLER, JESSIE D. (Mrs. Charles E.),
 485 Park avenue, New York.
 1906. MILLER, JOHN F.,
 Westinghouse Air Brake Co., Pittsburgh, Pa.

1901. MILLER, MARY HOVEY (Mrs. Curtis),
Deansboro, Oneida Co., N. Y.
1920. MORGAN, AMANDA A. (Mrs.),
803 No. 6 No. Michigan avenue, Chicago, Ill.
1897. MORTON, THOMAS S. K., M.D.,
School lane, Philadelphia, Pa.
1918. MORRIS, CHARLES G.,
P. O. Box 875, New Haven, Conn.
1914. MUNGER, H. G.,
Herkimer, N. Y.
1914. NORRIS, SAMUEL,
1790 Broadway, New York.
1905. NORTON, NATHANIEL R., M.D.,
111 East 78th street, New York.
1907. NUTE, ANNIE L. (Mrs. John W.),
375 Park avenue, New York.
1920. O'GORMAN, WILLIAM,
61 Lloyd road, Montclair, N. J.
1922. OTTO, DR. JACOB S.,
135 Linwood avenue, Buffalo, N. Y.
1899. PANTALEONI, G.,
Bank of Commerce Building, St. Louis, Mo.
1892. PARCE, ANNIÉ C. (Mrs. D. A.),
4248 Chestnut street, Philadelphia, Pa.
1894. PARISH, EDWARD C.,
52 Wall street, New York.
1908. PARKER, HERBERT L.,
2018 Washington avenue, St. Louis, Mo.
1909. PETTIT, FRANKLIN,
2 Wall street, New York.
1920. PHILLIPS, JAMES, Jr.,
Union League Club, 1 East 39th street, New York City.
1892. PINE, CHARLES L.,
Troy, N. Y.
1900. PLACE, IRA A.,
Grand Central Station, New York.
1919. POOLEY, EDWARD F.,
16th, 17th and Indiana avenues, Philadelphia, Pa.
1915. POPE, GUSTAVUS D.,
1020 Ford Building, Detroit, Mich.
1905. PORTER, KATHERINE (Mrs. H. Hobart),
405 Park avenue, New York.

1906. PRATT, CHARLES M., 26 Broadway, New York.
 1921. PRATT, RICHARDSON, 26 Broadway, New York.
 1912. PRATT, THEODORE, 26 Broadway, New York.
 1913. PRESSPRICH, REGINALD W.,
 40 Wall street, New York.
 1921. PROCTOR, MRS. MARIA W. W.,
 312 Genesee street, Utica, N. Y.
 1902. PUTNAM, ALBERT W., 32 Liberty street, New York.
 1917. REDFIELD, CHARLES S., 903 Park avenue, New York.
 1920. RHODES, MISS ANNE, 123 E. 10th street, N. Y. City.
 1916. RHODES, JAMES D., Sewickley, Pa.
 1919. RICE, CHESTER W., Schenectady, N. Y.
 1919. RICE, EDWARD T., Schenectady, N. Y.
 1895. RICE, E. WILBUR, Jr., 120 Broadway, New York.
 1902. RICHARDSON, ARLEIGH D., Ilion, N. Y.
 1921. RIGHTER, WALTER L., 82 Beaver street, New York.
 1904. RIKER, JOHN J.,
 P. O. Box 93, Wall Street Station, New York.
 1915. ROGERS, CHARLES B., Utica, N. Y.
 1920. ROGERS, HUBERT E., 60 Wall street, N. Y. City.
 1904. ROGERS, NOAH C., 100 Broadway, New York.
 1920. ROMEYN, RADCLIFFE,
 c/o Madeira, Hill & Co., Atlantic Building,
 Broad and Spruce streets, Philadelphia, Pa.
 1917. SATTERFIELD, JOHN M.,
 15 Court street, Buffalo, N. Y.
 1908. SCHAFF, DAVID S., D.D.,
 737 Ridge avenue, Pittsburgh, Pa.
 1916. SCHOELLKOPF, A. H., Niagara Falls, N. Y.
 1917. SCOTT, ROBERT G., Rome, N. Y.
 1907. SEELY, CHARLES H., 38 West 52d street, N. Y. City.
 1917. SHEFFIELD, MRS. FLORENCE B.,
 61 Floyd road, Montclair, N. J.
 1891. SHEPARD, AUGUSTUS D.,
 101 Park avenue, New York.
 1919. SHONK, HERBERT B., 9 East 46th street, New York.

1913. SILLIMAN, HARPER, 131 E. 21st street, New York.
 1921. SIMMONS, CHARLES H., 110 Centre St., New York.
 1919. SLADE, MRS. PRESCOTT,
 105 East 37th street, New York City.
 1920. SMITH, ALFRED G., Pier 14, East River, N. Y.
 1917. SMITH, CHAS. HENDEE, M.D.,
 44 East 61st street, New York City.
 1918. SMITH, GEORGE L.,
 24 Waverly place, Little Falls, N. Y.
 1919. SMITH, ROBERT A. C., 100 Broadway, New York.
 1907. SMITH, W. SNOWDON,
 815 James street, Syracuse, N. Y.
 1914. SMYTH, C. H., Jr., Princeton, N. Y.
 1910. SNOW, ELMER J., 11 East 68th street, New York.
 1919. SNOW, JOHN B., 756 4th street, Niagara Falls, N. Y.
 1890. SNYDER, OLE L., 222 Niagara street, Buffalo, N. Y.
 1902. SOPER, JAMES P., 2204 Loomis street, Chicago, Ill.
 1916. SPARROW, MARGARET (Mrs. E. W.),
 41 East 68th street, New York.
 1901. STANTON, MRS. FLORENCE J. W.,
 205 Washington avenue, Bridgeport, Conn.
 1903. STEARNS, CHARLES H.,
 c/o A. J. Wright & Co., Rochester, N. Y.
 1903. STEARNS, ECKLEY H., 50 Church street, New York.
 1915. STICKNEY, MRS. HELEN FRITH,
 9 East 39th street, N. Y. City.
 1915. STIGER, E. MORRIS, 471 Park avenue, New York.
 1917. STIGER, WILLIAM D., 15 William street, New York.
 1900. STIMSON, CHARLES W., M.D.,
 31 West 90th street, New York
 1902. STOCKTON, SANFORD D.,
 61 So. Clinton street, Poughkeepsie, N. Y.
 1911. STORM, GEORGE H.,
 69th street and Avenue A, New York
 1917. STORM, FLORENCE F. (Mrs. Geo. H.),
 290 Park avenue, New York.

1918. TABER, WILLIAM I., Utica, N. Y.
 1908. TALCOTT, J. FREDERICK,
 225 Fourth avenue, New York.
 1902. TAYLOR, FREDERICK M. P., Colorado Springs, Colo.
 1922. TAFT, HARRY LEE,
 105 So. La Salle street, Chicago, Ill.
 1922. TAYLOR, MRS. HENRY F., Morristown, N. J.
 1917. TAYLOR, MRS. JAMES M.,
 c/o Fifth Avenue Bank, 5th avenue and 44th street,
 New York.
 1920. TENNEY, HARRAL S., Greenwich, Conn.
 1918. TERBELL, JOSEPH B., 30 Church street, New York.
 1917. THOMAS, PERCY C., c/o Rome Mfg. Co., Rome, N. Y.
 1919. THOMAS, SETH E., Jr., 19 W. 44th street, N. Y. City.
 1920. THOMAS, MRS. SETH, Jr., Morristown, N. J.
 1906. THOMPSON, HENRY S., 1977 Broadway, New York.
 1920. THOMPSON, RAYMOND B., Greenwich, Conn.
 1898. THOMSON, ELIHU,
 22 Monument avenue, Swampscott, Mass.
 1920. THOMSON, ROLAND D.,
 116 Union street, Schenectady, N. Y.
 1921. THORNE, SAMUEL, Jr., 27 Cedar street, N. Y. City.
 1901. THORN, ALFRED W.,
 445 Delaware avenue, Buffalo, N. Y.
 1920. TIEMANN, LOUIS S., 128 Broadway, N. Y. City.
 1921. TINGUE, WILLIAM J., Rye, N. Y.
 1921. TODD, AMBROSE G., 165 Broadway, N. Y. City.
 Res. 449 Park avenue.
 1917. TODD, HENRY A., 824 West End avenue, New York.
 1916. TREMPE, A. D.,
 703 Kimball street, Sault Ste. Marie, Mich.
 1916. TUTTLE, CHARLES F.,
 269 Clinton avenue, Brooklyn, N. Y.
 1922. TURNBULL, MRS. MABEL G.,
 835 Western avenue, N. S., Pittsburgh, Pa.

1907. VANDERPOEL, FRANK, Ph.D.,
369 Park avenue, Orange, N. J.
1915. VAN SLYKE, GEO. W., Albany, N. Y.
1917. VAN STEENBERGH, W. H., 27 Cedar St., New York.
1911. VARS, HARRY THORPE,
1280 Main street, Buffalo, N. Y.
1920. VAUGHAN, EDMUND G., 17 W. 42d St., N. Y. City.
1905. WALKER, JOHN K., 37 Franklin street, Buffalo, N. Y.
1919. WARD, JUSTINE B. (Mrs. Cabot),
18 East 10th street, N. Y. City.
1915. WARD, CABOT, 37 Madison avenue, New York.
1914. WARDWELL, D. W.,
134 W. Dominick street, Rome, N. Y.
1892. WARNER, LUCIEN C., M.D.,
52 Vanderbilt avenue, New York.
1914. WATSON, MRS. J. HENRY,
225 West 86th street, New York.
1907. WESTINGHOUSE, H. H., 165 Broadway, New York.
1901. WHEAT, HENRY A., Cazenovia, N. Y.
1919. WHEELER, FRANK E., Utica, N. Y.
1914. WHITE, GRANVILLE M., M.D.,
32 Nassau street, New York.
1920. WHITE, NELSON L., 73 Avon St., New Haven, Conn.
1905. WHITIN, ARTHUR F., Whitinsville, Mass.
1922. WHITNEY, MISS SALLIE N.,
27 Elm street, Morristown, N. J.
1920. WILKINSON, ROBERT,
236 Main street, Poughkeepsie, N. Y.
1915. WILLIAMS, JOHN C., Miller road, Morristown, N. J.
1917. WOOD, ARTHUR KING, 61 East 65th St., New York.
1917. WOODS, HARRY F.,
S. E. cor. Third and Plum streets, Cincinnati, Ohio.
1900. WOOLWORTH, FELIX M.,
638 Main street, Niagara Falls, N. Y.

1922. WRIGHT, WILLIAM HOWARD,
13 Stratford road, Schenectady, N. Y.
1920. YOUNG, C. G., 981 Madison avenue, N. Y. City.
1919. YOUNG, OWEN D., 120 Broadway, N. Y. City.

ESTATES HOLDING MEMBERSHIP SHARES

1907. Bostwick, Estate of Albert C., care of Mrs. Fitch Gilbert, 801 Fifth avenue, New York City.
1920. Brown, Estate of W. Harry, First National Bank Building, Pittsburgh, Pa.
1898. Douglas, Estate of James, 99 John street, New York City.
1922. Douglas, Estate of Mrs. Naomi, Spuyten Duyvil, N. Y.
1905. Ferguson, Estate of Henry, Hartford, Conn.
1894. Holbrook, Estate of Edward, 665 Fifth avenue, New York City.
1891. Hoyt, Estate of James Otis, 310 West 75th street, New York City.
1917. Humphreys, Estate of F. H., Morristown, N. J.
1895. LeFevre, Estate of Frances B. (Mrs. D. C.), 915 South Orange Grove avenue, Pasadena, Cal.
1922. Lowell, Estate of John, 38 Equitable Building, Boston, Mass.
1915. McMahon, Estate of John D., Rome, N. Y.
1922. Palmer, Estate of Francis F., 40 Wall street, New York.
1894. Pierson, Estate of A. Romeyn, Glen Ridge, N. J.
1922. Roe, Estate of Charles F., 35 East 37th street, New York City.
1902. Tooker, Estate of Maude W. (Mrs. E. C.), 373 Broadway, New York City.
1904. Wulsin, Estate of Lucien, 142 West 4th street, Cincinnati, Ohio.

ASSOCIATE MEMBERS

Elected.	Term Expires.
1923. Sutphen, Duncan Dunbar, 125 East 70th Street, New York.....	March 30, 1924

JUNIOR MEMBERS

Elected.	Term Expires.
1919. Averbeck, M. J., Jr., 2211 Broadway ,New York	Dec. 31, 1924
1919. Place, Willard F., 268 West 77th Street, New York City.....	Dec. 31, 1924
1920. Smyth, Henry D., Princeton University, Princeton, N. J.....	Dec. 31, 1926
1920. Taylor, Oliver F., Morristown University, Morristown, N. J.....	Dec. 31, 1927
1921. Rogers, Cornwell B., 32 East 64th Street, New York City.....	Dec. 31, 1926



Atop Panther Mountain, Feb. 22nd, 1923.

ALLOTMENTS ON LITTLE MOOSE LAKE

* Denotes Cottage Lots.

Lot. No.	Lot. No.
1 *C. W. Stimson.	31 *Mrs. Amy R. Bates.
2 *Lucien C. Warner.	32 Mrs. Amy R. Bates.
3 *Edward Mallinckrodt, Jr.	33
4 Edward Mallinckrodt, Jr.	34 E. M. Stiger.
5 *Elihu Thomson.	35 S. Rowe Bradley.
6 *Frank H. Jones.	36 S. Rowe Bradley.
7 *Mrs. Susan M. Watson.	37 Charles R. Hickox.
8 Mrs. Susan M. Watson.	38 Mrs. Cabot Ward.
9 *William E. Lowe.	39 Miss Frances A. Kellor.
10 *James M. Gifford.	40 *Cabot Ward.
11 James M. Gifford.	41 Mrs. Cabot Ward.
12 *Miss Louise deForest Haynes.	42 G. Pantaleoni.
13 Ira A. Place.	43 *Joseph B. Terbell.
14 *Ira. A. Place.	44 Joseph B. Terbell.
15 Ira A. Place.	45 Joseph B. Terbell.
16 Mrs. O. W. Bright.	46 Joseph B. Terbell.
17 Mrs. Frances R. Biggs.	47
18 *Hermann M. Biggs.	48
19 Hermann M. Biggs.	49
20 *John J. Riker.	50 Eugene H. De Bronkart.
21 John J. Riker.	51 *Eugene H. De Bronkart.
St. Louis Peninsula:	52 Eugene H. De Bronkart.
22 *August Heckscher.	53 Charles L. Pine.
23 August Heckscher.	54 Joseph B. Terbell.
24 *Mrs. Elizabeth S. Claffin.	55 Ira A. Place.
25 Mrs. Elizabeth S. Claffin.	56 Mrs. E. C. Tooker (Est. of).
26 Mrs. Elizabeth S. Claffin.	57 Geo. Debevoise.
27 John Claffin.	58 J. Frederick Talcott.
28 *Noah C. Rogers.	59 Mrs. Jessie D. Miller.
29 Noah C. Rogers.	60 Henry F. Taylor (Est. of).
30 *Charles A. Marshall.	

Lot. No.

- 61 Mrs. Paul DeB. Loughton.
 62 Charles Hendee Smith.
 63 Reserved by Club for Hatchery.
 64 Reserved by Club for Hatchery.
 65 Albert H. Harris.
 66 Albert H. Harris.
 67 *Albert H. Harris.
 68 Mrs. Hebe Harris.
 69 Albert H. Harris.
 70
 71 Mrs. Ethel McIntosh.
 72 Mrs. Ethel McIntosh.
 73 Mrs. Ethel McIntosh.
 74 Mrs. Ethel McIntosh.
 75 Mrs. Ethel McIntosh.
 76 Miss Anne Rhodes.
 77 John J. Riker.
 78 Estate of Frederick H. Humphreys.
 79 *Miss Frances A. Humphreys.
 80 *Miss Adelaide B. Baylis.
 81 J. O. Hoyt (Estate of).
 82 James Douglas (Estate of).
 83 *Mrs. A. Douglas.
 84 James Douglas (Estate of).
 85 G. D. Pope.
 86 Wm. M. Mather.
 87 Charles B. Rogers.

Lot. No.

- 88 A. D. Shepard.
 89 William K. Dick.
 90 A. D. Shepard.
 91 Mrs. Minnie A. Lord.
 92 Seth E. Thomas, Jr.
 93 *William G. Gallowhur.
 94 William G. Gallowhur.
 95 Edward Holbrook (Est. of).
 96 John S. Holbrook.
 97 A. B. Horn.
 98 A. D. Shepard.
 99 Reserved to Club.
 100 Reserved to Club.
 101 Albert W. Putnam.
 102 Mrs. J. Henry McCoon.
 103 Mrs. Elizabeth E. Castles.
 104 Henry A. Wheat.
 105 Edwin P. Delanoy.
 106 Mrs. Helen Frith Stickney.
 107 Edwin McClellan.
 108 Robert McClellan.
 109 R. W. Pressprich.
 110 R. A. C. Smith.
 111 Charles W. Stimson.
 112 *Henry M. Brookfield.
 113 Henry M. Brookfield.
 114 Henry M. Brookfield.
 115 *Charles F. Roe (Estate of).
 116 Mrs. Prescott Slade.
 117 *A. H. Schoellkopf.

Lot. No.		Lot. No.	
118	E. Wilbur Rice, Jr.	132	Miss Sarah W. Masters.
119	C. S. Redfield.	133	*Miss Sarah W. Masters. (Less Easterly 54 feet)
120	Charles M. Pratt.	134	Miss Sarah W. Masters. (Including 54 feet of No. 133.)
121	*Charles M. Pratt.	135	*Mrs. Katherine Porter.
122	Charles M. Pratt.	136	*E. Irving Hanson.
123	P. J. McIntosh.	137	*A. D. Shepard.
124	*P. J. McIntosh.	138	*Mrs. Jessie D. Miller.
125	P. J. McIntosh.	139	Mrs. Jessie D. Miller.
126	*Arthur W. Lawrence.	140	Mrs. Jessie D. Miller. (Westerly 100 feet.)
127	John C. Williams.	140	Frank Brookfield. (Easterly 100 feet.)
128	*Robert E. Jennings.	141	*Frank Brookfield.
129	Robert E. Jennings.		
130	Robert E. Jennings.		
131	*George H. Storm. (Including westerly 50 feet of Lot 132.)		

ALLOTMENTS ON BISBY LAKE

* Denotes Cottage Lots.

1	Club property.	14	*Douglas L. Bryant.
2	*Miss Marian B. Maurice.	15	*Frederick A. Burlingame.
3	*Mrs. Mabel G. Turnbull.	16	A. F. Armstrong.
4	*Spencer Aldrich.	17	*Ambrose G. Todd.
5	*Arthur F. Whitin.	18	Arthur King Wood.
6	Arthur F. Whitin.	19	Harry F. Woods.
7	William P. Hall.	20	*Harry F. Woods.
8	*Jesse D. Jones.	21	*Mrs. Mary Lamberton Hone.
9	*Sanford D. Stockton.	22	
10	William J. Tingue.	23	
11	*William J. Tingue.	24	
12	Arthur F. Whitin.	25	Augustus D. Shepard.
13	Mrs. Amanda A. Morgan.	26	Charles E. Miller.

27 Lorenzo O. Bucklin.	47 *Haliburton Fales, Jr.
28 A. D. Trempe.	48 John U. Hussey.
29 Harper Silliman.	49 *John U. Hussey.
30 Felix M. Woolworth.	50 *Mrs. C. G. Cornell.
31	51 Alfred Gilbert Smith.
32 George Alexander.	52 *Alfred Gilbert Smith.
33 Mrs. Annie C. Parce.	53
34 Samuel Norris.	54 Hugh M. Irvin.
35 Mrs. Emily Mansfield Ferry.	55
36 Mrs. Maria W. W. Proc- tor.	56
37 Lucien Wulsin (Est. of).	57
38	58
39 *A. C. Bostwick (Estate of).	59 Elmer J. Snow.
40 A. C. Bostwick (Estate of).	60 Elmer J. Snow.
41 A. C. Bostwick (Estate of).	61 *Elmer J. Snow.
42 A. C. Bostwick (Estate of).	62 Mrs. H. Roswell Bates.
43 *Morton T. Brewster.	63 Walter L. Righter.
44 Morton T. Brewster.	64 Charles W. Dall.
45 *George H. N. Johnson.	65 *Charles G. Morris.
46 *Mrs. Florence J. W. Stanton.	66 Charles M. Pratt.
	67 Charles M. Pratt.
	68 Richardson Pratt.
	69 Frank Vanderpoel.
	70 *Frank M. R. Luckey.
	71 *Mrs. Charlotte H. Hall.

ALLOTMENTS ON HONNEDAGA LAKE

* Denotes Cottage Lots.

Lot. No.	Lot. No.
1 Reserved for Club.	5 E. Wilbur Rice, Jr.
2 J. R. Lovejoy.	6 E. Wilbur Rice, Jr.
3 J. R. Lovejoy.	7 Warren Cruikshank.
4 E. Wilbur Rice, Jr.	8 Frank W. Brown.

- | | |
|---|----------------------------|
| 9 Frank W. Brown. | 37 Hon. Seth G. Heacock. |
| 10 Charles H. Seely. (Excluding northerly 50 ft. and including N. 50 ft. of Lot 9.) | 38 Francis K. Kernan. |
| 11 *John F. Miller. (Excluding northerly 50 ft. and including N. 50 ft. of Lot 10.) | 39 Elihu Thomson. |
| 12 *D. W. Wardwell. (Including northerly 50 ft. of Lot 11.) | 40 Roland D. Thomson. |
| 13 *George H. Brown. | 41 Harry T. Vars. |
| 14 George H. Brown. | 42 Frank Hitchcock. |
| 15 *Charles H. Stearns. | 43 James M. Charles. |
| 16 Eckley H. Stearns. | 44 Mrs. Annie C. Parce. |
| 17 George W. Van Slyke. | 45 H. Durant Cheever. |
| 18 Theodore Pratt. | 46 *Herbert Lowell Dillon. |
| 19 E. Mallinckrodt, Jr. | 47 *Herbert Lowell Dillon. |
| 20 Otto A. Meyer. | 48 *Herbert Lowell Dillon. |
| 21 | 49 *Herbert Lowell Dillon. |
| 22 A. G. Uptegraff. | 50 Herbert Lowell Dillon. |
| 23 *Herbert T. Dyett. | 51 |
| 24 Herbert T. Dyett. | 52 Merwin K. Hart. |
| 25 *Oscar R. Houston. | 53 |
| 26 John D. McMahon. | 54 |
| 27 Arleigh D. Richardson. | 55 |
| 28 A. L. Humphrey. | 56 |
| 29 Mrs. Mary Hovey Miller. | 57 |
| 30 Mrs. Mary Hovey Miller. | 58 J. Francis Day. |
| 31 Robert G. Scott. | 59 Irvin W. Day. |
| 32 Edward T. Rice. | 60 |
| 33 E. Wilbur Rice, jr. | 61 |
| 34 C. W. Stimson. | 62 |
| 35 *Artemus Holmes. | 63 |
| 36 Edward Comstock. | 64 |
| | 65 |
| | 66 |
| | 67 |
| | 68 |
| | 69 |
| | 70 Frank W. Brown. |
| | 71 |
| | 72 Nathaniel R. Norton. |

73		107
74		108
75	Mrs. Ruth McCartney.	109
76	John K. Walker.	110
77		111
78		112
79		113
80		114 Reserved. (Trail to South
81		Lake.)
82		115 Joseph R. Ellicott.
83		116
84		117
85		118 *Mrs. DeW. C. LeFevre
86		(Est. of).
87		119 Mrs. DeW. C. LeFevre
88		(Est. of).
89		120
90		121
91	J. R. Lovejoy.	122
92		123 John C. Williams.
93	Ole L. Snyder.	124 Nelson L. White.
Lot. No.		125
94	*Ole L. Snyder.	126
95	*August Heckscher.	127
96	Beecher M. Crouse.	128
97	Reserved to Club.	129
98	Reserved to Club.	130
99	Charles W. Leavitt.	131
100	*Charles W. Leavitt.	132
101	Charles W. Leavitt.	133
102	Herbert L. Parker.	134
103	*Herbert L. Parker.	135
104		136
105		137
106	Clarence H. Eagle	138
	(Est. of).	139

140		175	John I. Downey.
141		176	Nathaniel C. Fisher.
142		177	Arthur W. Jones.
143		178	John Lowell.
144		179	F. M. P. Taylor.
145		180	*F. M. P. Taylor.
146		181	F. M. P. Taylor.
147		182	Mrs. Helen F. Furman.
148		183	Erastus W. Bulkley.
149		184	Erastus W. Bulkley.
150		185	S. D. Hurlbut.
151		186	H. G. Munger.
152		187	H. H. Westinghouse.
153		188	Herbert L. Parker.
154		189	Edward C. Parish.
155		190	E. Irving Hanson.
156		191	Mrs. Emma B. Hanson.
157		192	Charles F. Tuttle.
158		193	T. Ludlow Chrystie.
159	Mrs. Helen F. Stickney.	194	Charles A. Flammer.
160		195	W. D. Middleton.
161	James C. Ayer.	196	Edmund Dwight.
162		197	C. H. Halstead.
163		198	
164		199	
165		200	
166	Paul H. Converse.	201	
167	Mrs. Kate H. Taylor.	202	
168		203	
169		204	
170		205	
171	Annie E. Huttig (Est. of).	206	
172	H. S. Gorham.	207	
173		208	Reserved to Club.
174		209	Reserved to Club.
		210	

- | | | | |
|-----|--------------------------|-----|--------------------------------|
| 211 | | 232 | Roy H. Davis. |
| 212 | Franklin B. Kirkbride. | 233 | Roy H. Davis. |
| 213 | | 234 | John M. Satterfield. |
| 214 | *A. W. Jones. | 235 | John Graham. |
| 215 | Reserved to Club. | 236 | John Graham. |
| 216 | H. B. Boardman. | 237 | Wm. Clarke Mason. |
| 217 | A. R. Pierson (Est. of). | 238 | Wm. Clarke Mason. |
| 218 | Walter S. Ballou. | 238 | W. H. Van Steenberg. |
| 219 | Reserved to Club. | 240 | Granville M. White. |
| 220 | C. S. Butler. | 241 | *Chester W. Rice. |
| 221 | C. H. Smyth, Jr. | 242 | *Chester W. Rice. |
| 222 | Albert Gould Davis. | 243 | Reserved to Club. |
| 223 | Samuel Thorne, Jr. | 244 | Reserved to Club. |
| 224 | E. W. Elmore. | 245 | Reserved to Club. |
| 225 | *Percy Ballantine. | 246 | Honnedaga Lodge Club
House. |
| 226 | Percy Ballantine. | 247 | Honnedaga Lodge Club
House. |
| 227 | *A. F. Armstrong. | 248 | Honnedaga Lodge Club
House. |
| 228 | A. F. Armstrong. | 249 | Reserved to club. |
| 229 | A. F. Armstrong. | | |
| 230 | William H. Wright. | | |
| 231 | Zeb Mayhew. | | |





MAP

of
ALLOTMENT BORDERING
FIRST BISBY LAKE

ADIRONACK LEAGUE CLUB PARK
HERKIMER CO. NY

1892



Scale 500 Feet = 1 Inch
100 Feet = 1/4 Inch

Original filed in Herkimer Co. Clerk's office, Herkimer, N. Y., July 24, 1893



MAP of
ALLOTMENT, BORDERING
LAKE HONNEDAGA

ADIRONDACK LEAGUE CLUB PARK

HERKIMER CO. N.Y.
1892



© 1892 - S. S. Sargent

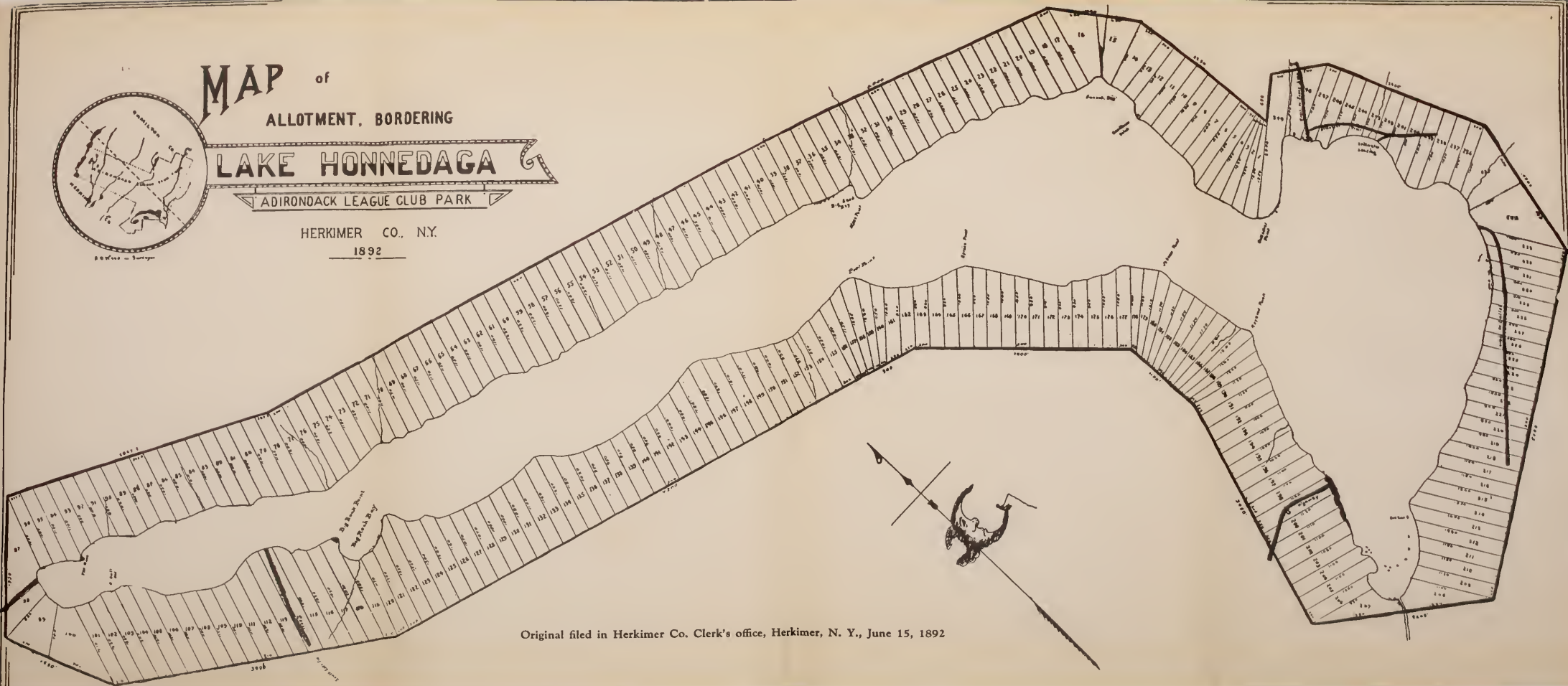

Original filed in Herkimer Co. Clerk's office, Herkimer, N. Y., June 15, 1892

ADIRONDACK LEAGUE CLUB
LITTLE MOOSE LAKE

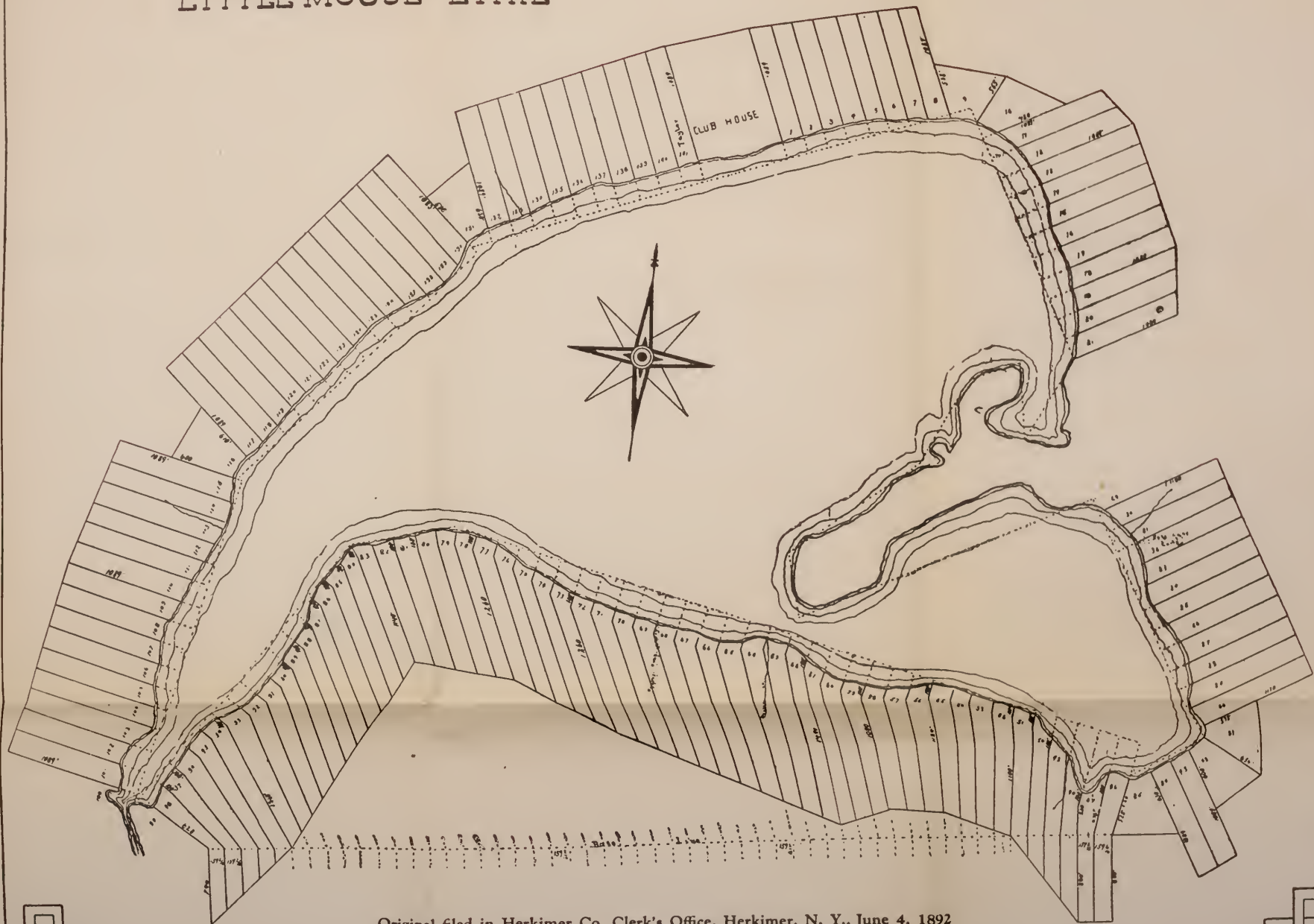

Original filed in Herkimer Co. Clerk's Office, Herkimer, N. Y., June 4, 1892





LIBRARY OF CONGRESS



0 014 114 180 6

